

1. eHealth Kerala - Vital Statistics

Hospital Type	Live Institutions
Family Health Centre	57
Community Health Centre	17
Urban Primary Health Centre	8
Medical College Hospital	4
Primary Health Centre	4
Taluk Hospital	4
District Hospital	2
General Hospital	2
Specialty Hospital	2
Taluk Headquarters Hospital	2
District TB Centre	1
Empanelled Diagnostic Centre	1
Government Dispensary	1
Public Health Laboratory	1
Specialty Hospital - Child Development	1
Specialty Hospital - Pulmonary Medicine	1
Specialty Hospital - Women Children	1
Total	109

2. eHealth - District Ranking Matrix Based on Performance of all Institutions (except Medical Colleges)

The ranking matrix showcases the performance of districts in providing eHealth services through all institutions (excluding Medical Colleges) based on six different parameters.

These parameters include:

1.

Number of institutions where the reception module is currently using.
2.

Percentage of UHID Visits.
3.

Percentage of Doctor Consultations.
4.

Percentage of Pharmacy Prescriptions by doctors.
5.

Percentage of lab orders through doctors.
6.

Number of Live Institutions.

Weightage is assigned to the percentages calculated in intervals of 10. The rank is determined based on the sum of these weightages.

The top-performing districts should aim to maintain their positions, while the average and low-performing districts should strive to reach the 'top four' league.

The ranking matrix for the current month, March 2025, along with the previous two months, is provided in the table below.

District	January	February	March
IDUKKI	1	1	1
WAYANAD	1	1	1
PALAKKAD	2	2	2
THRISSUR	3	3	3
ALAPPUZHA	3	4	4
MALAPPURAM	4	5	5
KOLLAM	5	6	6
KOZHIKODE	6	6	6
PATHANAMTHITTA	7	6	6
KANNUR	8	7	7
KASARAGOD	7	7	8
KOTTAYAM	8	8	8
THIRUVANANTHAPURAM	9	8	8
ERNAKULAM	10	9	9

- Best performing
- Average performing
- Low performing

3. eHealth - Institution Level Ranking (except Medical Colleges)

Hospital	Rank
FAMILY HEALTH CENTRE VEERANAKAVU	1
FAMILY HEALTH CENTRE PARASUAIKKAL PARASALA	2
FAMILY HEALTH CENTRE KALLIKKAD NEW	3
FAMILY HEALTH CENTRE MADAVOOR	3
FAMILY HEALTH CENTRE PERUMPAZHUTHOOR	3
FAMILY HEALTH CENTRE PULIMATH	3
URBAN PRIMARY HEALTH CENTRE MAMBAZHAKKARA	3
FAMILY HEALTH CENTRE KOLLAYIL	4
FAMILY HEALTH CENTRE POOZHANAD	4
FAMILY HEALTH CENTRE THONIPARA	4
PRIMARY HEALTH CENTRE VELLAYANI	4
URBAN PRIMARY HEALTH CENTRE CHALAI	4
FAMILY HEALTH CENTRE CHEMBOOR	5
FAMILY HEALTH CENTRE CHERUNNIYOOR	5
FAMILY HEALTH CENTRE KARAKULAM	5
FAMILY HEALTH CENTRE KOTTUKAL	5
FAMILY HEALTH CENTRE PANA VOOR	5
FAMILY HEALTH CENTRE ANAKUDY	6
FAMILY HEALTH CENTRE MUKKOLA	6
FAMILY HEALTH CENTRE AMACHAL NEW	7
FAMILY HEALTH CENTRE KADAKAMPALLY	7
FAMILY HEALTH CENTRE KUTTICHAL	7
FAMILY HEALTH CENTRE MALAYADI	7
FAMILY HEALTH CENTRE POZHIOOR	7
FAMILY HEALTH CENTRE THOLICODE	7
FAMILY HEALTH CENTRE ANAD	8
FAMILY HEALTH CENTRE EDAVA	8
FAMILY HEALTH CENTRE KUNNATHUKAL	8
FAMILY HEALTH CENTRE MARANALLOOR	8
FAMILY HEALTH CENTRE PARANIYAM	8
PRIMARY HEALTH CENTRE KALLIYOOR	8
URBAN HEALTH CENTRE MANNANTHALA	9
URBAN PRIMARY HEALTH CENTRE POOVATHOOR	9
COMMUNITY HEALTH CENTRE ANDOORKONAM	10
COMMUNITY HEALTH CENTRE PERUMKADAVILA	10
FAMILY HEALTH CENTRE PERUMATHURA	10
FAMILY HEALTH CENTRE VAMANAPURAM	10

Hospital	Rank
COMMUNITY HEALTH CENTRE VELLANAD	34
FAMILY HEALTH CENTRE VELI	34
MENTAL HEALTH CENTRE PEROORKADA	34
FAMILY HEALTH CENTRE UZHAMALAKKAL	33
FAMILY HEALTH CENTRE MANICKAL	32
INTEGRATED FAMILY HEALTH CENTRE PANGAPPARA	32
URBAN PRIMARY HEALTH CENTRE CHAIKOTTUKONAM	32
TALUK HOSPITAL ATTINGAL	31
TALUK HEADQUARTERS HOSPITAL CHIRAYINKEEZH	30
TALUK HOSPITAL FORT THIRUVANANTHAPURAM	30
COMMUNITY HEALTH CENTRE ANCHUTHENGU	29
DISTRICT HOSPITAL NEDUMANGAD	29
COMMUNITY HEALTH CENTRE KANYAKULANGARA	28
COMMUNITY HEALTH CENTRE POOVAR	28
SECRETARIAT HEALTH CENTRE THIRUVANANTHAPURAM	28
COMMUNITY HEALTH CENTRE VILAPPIL	27
GENERAL HOSPITAL THIRUVANANTHAPURAM	27
TALUK HOSPITAL VITHURA	27
WOMEN AND CHILDREN HOSPITAL THYCAUD	27
FAMILY HEALTH CENTRE POONTHURA	26
TALUK HOSPITAL NEMOM	26
CHEST DISEASES HOSPITAL PULAYANARKOTTAH	25
TALUK HEADQUARTERS HOSPITAL VARKALA	25
COMMUNITY HEALTH CENTRE PUTHENTHOPE	24
DISTRICT MODEL HOSPITAL PEROORKADA	24
GENERAL HOSPITAL NEYYATTINKARA	24
COMMUNITY HEALTH CENTRE KALLARA	23
COMMUNITY HEALTH CENTRE PALODE	22
FAMILY HEALTH CENTRE PERINGAMMALA	22
FAMILY HEALTH CENTRE KATTAKADA	21
FAMILY HEALTH CENTRE MANGALAPURAM	20
COMMUNITY HEALTH CENTRE ARYANAD	19
FAMILY HEALTH CENTRE PUTHUKURICHY	19
FAMILY HEALTH CENTRE VILAVOORKKAL	19
PRIMARY HEALTH CENTRE BHARATHANNOOR	19

3.1 eHealth Performance - Reception Module

Reception Module is considered to be functional in an institution only if the number of total visits for the month is of minimum 500.

District	Institution Count	Institutions with Reception	% of institutions with Reception
IDUKKI	23	23	100.00%
KOLLAM	32	32	100.00%
THRISSUR	71	71	100.00%
WAYANAD	25	25	100.00%
ALAPPUZHA	37	36	97.30%
KOZHIKODE	62	60	96.77%
PALAKKAD	46	44	95.65%
PATHANAMTHITTA	20	19	95.00%
ERNAKULAM	73	69	94.52%
MALAPPURAM	61	57	93.44%
KANNUR	45	42	93.33%
THIRUVANANTHAPURAM	102	94	92.16%
KASARAGOD	25	22	88.00%
KOTTAYAM	41	32	78.05%

Hospital Name
URBAN PRIMARY HEALTH CENTRE CHAIKOTTUKONAM
INTEGRATED FAMILY HEALTH CENTRE PANGAPPARA
FAMILY HEALTH CENTRE VELI
FAMILY HEALTH CENTRE UZHAMALAKKAL
FAMILY HEALTH CENTRE MANICKAL
COMMUNITY HEALTH CENTRE VELLANAD
CHILD DEVELOPMENT CENTRE

Institutions where the reception module is either not started or not using

3.2 e-Health Performance Trend

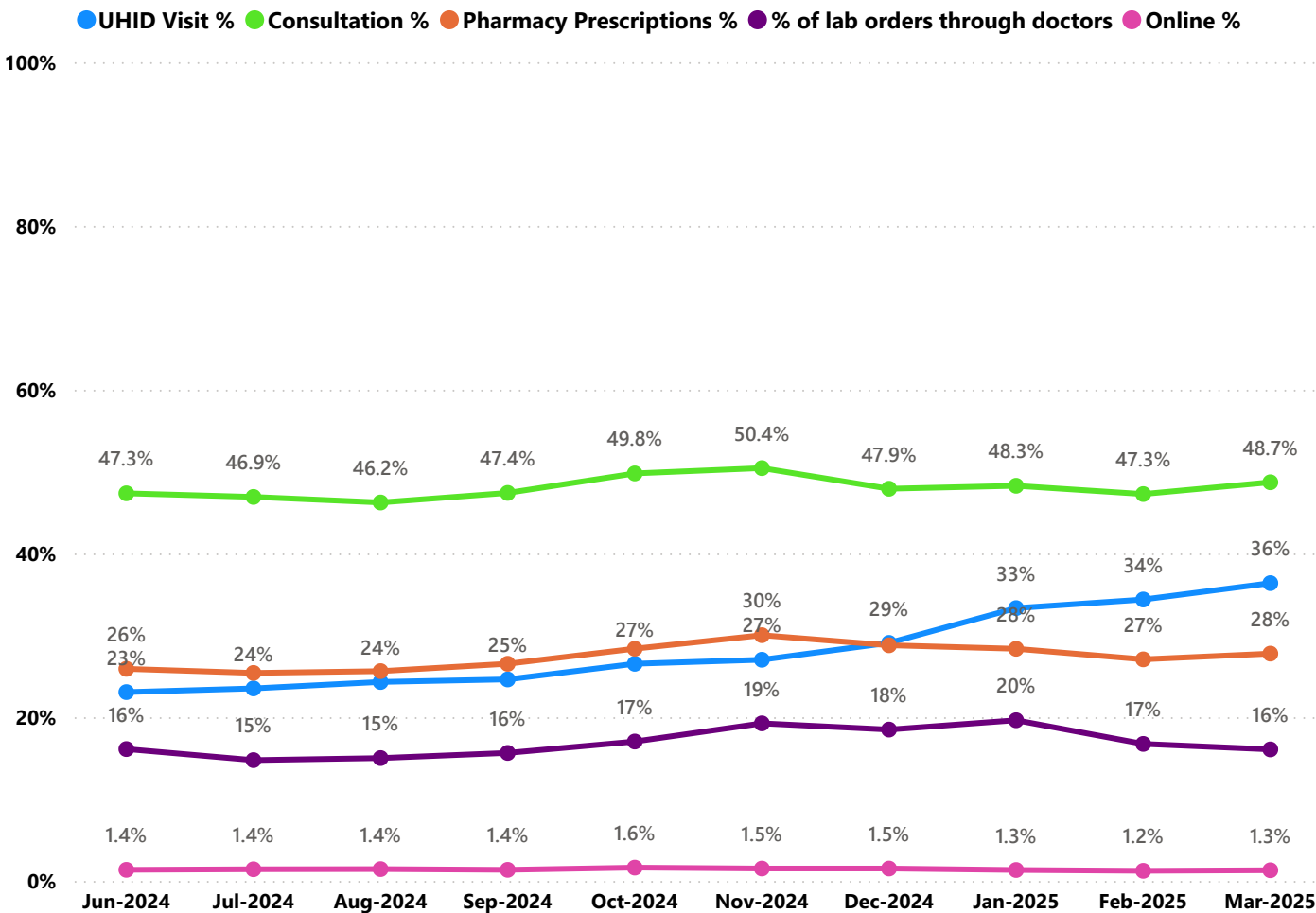

- UHID Visit % is calculated as $(UHID\ Visits / Total\ Visit) \times 100$
- Consultation % is calculated as $(Doctor\ Consultation / OP\ Visits) \times 100$
- Pharmacy % is calculated as $(Pharmacy\ Prescriptions / Total\ OP\ Visits) \times 100$
- Lab % is calculated as $(Lab\ orders\ given\ by\ doctors / Total\ Lab\ Orders) \times 100$
- Online % is calculated as $(Online\ appointments\ via\ web\ portal / Total\ OP\ Visits) \times 100$

3.3 e-Health Performance Indicators

Hospital	UHID Visit %	Consultation %	Pharmacy Prescriptions %	% of Lab Orders given by Doctors
FAMILY HEALTH CENTRE MANICKAL	100.00%	0.00%	0.00%	0.00%
FAMILY HEALTH CENTRE ANAKUDY	96.86%	89.74%	81.94%	28.20%
URBAN PRIMARY HEALTH CENTRE CHAIKOTTUKONAM	94.87%	1.30%	1.30%	0.00%
INTEGRATED FAMILY HEALTH CENTRE PANGAPPARA	91.67%	0.00%	0.00%	0.00%
FAMILY HEALTH CENTRE PERUMPAZHUTHOOR	86.31%	92.12%	75.10%	77.80%
FAMILY HEALTH CENTRE PULIMATH	84.54%	92.76%	90.60%	54.34%
URBAN HEALTH CENTRE MANNANTHALA	78.81%	100.00%	94.92%	100.00%
FAMILY HEALTH CENTRE PULLAMPARA	77.49%	41.64%	17.02%	20.77%
FAMILY HEALTH CENTRE VEERANAKAVU	76.39%	95.99%	95.64%	93.47%
FAMILY HEALTH CENTRE KOTTUKAL	76.03%	99.64%	87.51%	42.29%
FAMILY HEALTH CENTRE KOLLAYIL	72.34%	99.06%	86.90%	58.58%
FAMILY HEALTH CENTRE PARASUVAIKKAL PARASALA	69.73%	98.54%	94.26%	100.00%
FAMILY HEALTH CENTRE AMBOORI	68.46%	71.96%	66.96%	28.02%
FAMILY HEALTH CENTRE THONIPARA	67.24%	92.93%	83.09%	63.12%
FAMILY HEALTH CENTRE KARAVARAM	66.87%	94.33%	41.16%	20.68%
FAMILY HEALTH CENTRE MARANALLOOR	66.72%	92.33%	80.31%	29.18%
FAMILY HEALTH CENTRE POOZHANAD	66.52%	99.77%	88.05%	68.88%
FAMILY HEALTH CENTRE KALLIKKAD NEW	64.43%	98.16%	80.70%	82.92%
FAMILY HEALTH CENTRE AMACHAL NEW	64.35%	99.88%	72.14%	43.61%
FAMILY HEALTH CENTRE CHEMBOOR	64.31%	97.84%	79.51%	67.15%
FAMILY HEALTH CENTRE PANA VOOR	64.19%	91.42%	86.82%	55.82%
URBAN PRIMARY HEALTH CENTRE MAMBAZHAKKARA	63.16%	99.78%	79.06%	100.00%
FAMILY HEALTH CENTRE THOLICODE	62.49%	93.94%	77.97%	43.22%
FAMILY HEALTH CENTRE MALAYADI	61.74%	93.58%	78.43%	41.52%
FAMILY HEALTH CENTRE PERINGAMMALA	61.50%	43.75%	2.29%	7.02%
FAMILY HEALTH CENTRE VETTOOR	59.10%	76.16%	30.33%	62.33%
COMMUNITY HEALTH CENTRE PALICKAL	58.85%	85.25%	56.84%	25.18%
FAMILY HEALTH CENTRE CHERUNNIYOOR	58.05%	89.77%	62.22%	100.00%
FAMILY HEALTH CENTRE ARUVIKKARA	57.70%	89.48%	52.77%	49.17%
URBAN PRIMARY HEALTH CENTRE CHALAI	56.09%	93.22%	63.86%	100.00%
COMMUNITY HEALTH CENTRE VENPAKAL	55.89%	79.60%	48.00%	8.51%
COMMUNITY HEALTH CENTRE ARYANAD	55.43%	46.17%	11.86%	32.84%
PRIMARY HEALTH CENTRE KALLIYOOR	55.11%	83.58%	74.00%	53.12%
FAMILY HEALTH CENTRE MUKKOLA	54.60%	98.11%	87.49%	56.09%
FAMILY HEALTH CENTRE CHEMMARUTHY	54.52%	69.23%	40.97%	0.33%
FAMILY HEALTH CENTRE ANAD	53.79%	89.80%	84.45%	47.01%
FAMILY HEALTH CENTRE KUNNATHUKAL	52.43%	99.50%	88.15%	38.08%
FAMILY HEALTH CENTRE KILIMANOOR	52.08%	97.12%	74.68%	15.24%
FAMILY HEALTH CENTRE KUTTICHAL	51.86%	97.99%	79.71%	51.42%
FAMILY HEALTH CENTRE EDAVA	51.35%	96.06%	89.06%	30.06%
FAMILY HEALTH CENTRE MADAVOOR	50.23%	94.43%	85.40%	98.46%
FAMILY HEALTH CENTRE KATTAKADA	49.96%	46.87%	21.27%	16.36%
FAMILY HEALTH CENTRE VAMANAPURAM	48.89%	88.70%	51.93%	62.65%

3.3 e-Health Performance Indicators

Hospital	UHID Visit %	Consultation %	Pharmacy Prescriptions %	% of Lab Orders given by Doctors
COMMUNITY HEALTH CENTRE VELLANAD	0.00%	0.00%	0.00%	0.00%
FAMILY HEALTH CENTRE VELI	0.00%	0.00%	0.00%	0.00%
FAMILY HEALTH CENTRE UZHAMALAKKAL	1.78%	29.26%	0.00%	0.00%
FAMILY HEALTH CENTRE POONTHURA	2.35%	48.41%	14.41%	5.80%
FAMILY HEALTH CENTRE VILAVOORKKAL	2.70%	86.02%	37.46%	24.42%
MENTAL HEALTH CENTRE PEROORKADA	4.64%	2.72%	0.00%	0.00%
FAMILY HEALTH CENTRE PUTHUKURICHY	5.53%	81.82%	53.04%	0.00%
TALUK HOSPITAL ATTINGAL	6.31%	0.00%	0.00%	0.00%
TALUK HOSPITAL FORT THIRUVANANTHAPURAM	15.55%	0.00%	0.00%	0.00%
PRIMARY HEALTH CENTRE BHARATHANNOOR	15.86%	30.44%	0.00%	100.00%
TALUK HEADQUARTERS HOSPITAL CHIRAYINKEEZH	16.20%	2.67%	0.00%	0.00%
FAMILY HEALTH CENTRE JAGATHY	17.65%	94.27%	81.39%	41.32%
COASTAL SPECIALITY HOSPITAL VALIYATHURA	17.95%	76.62%	41.28%	100.00%
DISTRICT HOSPITAL NEDUMANGAD	18.42%	10.04%	0.01%	0.17%
WOMEN AND CHILDREN HOSPITAL THYCAUD	21.58%	27.37%	0.00%	0.57%
TALUK HOSPITAL NEMOM	21.88%	27.39%	17.33%	3.62%
COMMUNITY HEALTH CENTRE PUTHENTHOPE	23.50%	58.53%	8.66%	1.97%
DISTRICT TB CENTRE THIRUVANANTHAPURAM	23.78%	90.59%	31.18%	0.00%
FAMILY HEALTH CENTRE VEMBAYAM	25.45%	99.50%	82.85%	37.96%
COMMUNITY HEALTH CENTRE IRANIMUTTOM	26.28%	95.65%	69.59%	36.02%
FAMILY HEALTH CENTRE THONNAKKAL	26.87%	98.17%	80.66%	25.35%
COMMUNITY HEALTH CENTRE ANDOORKONAM	26.88%	98.35%	66.03%	63.94%
TALUK HEADQUARTERS HOSPITAL VARKALA	27.14%	49.98%	0.02%	2.84%
COMMUNITY HEALTH CENTRE ANCHUTHENGU	27.99%	0.00%	0.00%	0.00%
FAMILY HEALTH CENTRE CHENKAL	28.32%	93.38%	63.42%	22.46%
FAMILY HEALTH CENTRE VATTIYOORKAVU	30.14%	75.27%	66.63%	53.20%
DISTRICT MODEL HOSPITAL PEROORKADA	30.72%	30.14%	14.07%	0.42%
COMMUNITY HEALTH CENTRE KANYAKULANGARA	31.10%	3.09%	0.80%	0.06%
FAMILY HEALTH CENTRE KEEZHATTINGAL	31.67%	59.17%	50.00%	43.31%
GENERAL HOSPITAL THIRUVANANTHAPURAM	31.87%	14.03%	5.07%	2.81%
FAMILY HEALTH CENTRE KADAKAMPALLY	32.05%	99.20%	86.57%	62.40%
FAMILY HEALTH CENTRE PERUMATHURA	32.17%	96.34%	76.81%	44.77%
FAMILY HEALTH CENTRE MANGALAPURAM	33.58%	58.47%	35.57%	17.85%
COMMUNITY HEALTH CENTRE KESAVAPURAM	34.15%	82.84%	35.95%	28.20%
SECRETARIAT HEALTH CENTRE THIRUVANANTHAPURAM	34.16%	8.98%	7.28%	0.00%
URBAN PRIMARY HEALTH CENTRE THRIKKANNAPURAM	35.21%	72.99%	42.36%	64.10%
FAMILY HEALTH CENTRE PARANIYAM	35.60%	99.17%	59.88%	84.85%
COMMUNITY HEALTH CENTRE MANAMBOOR	36.93%	41.06%	24.20%	56.16%
COMMUNITY HEALTH CENTRE PALODE	37.87%	70.24%	7.23%	0.00%
FAMILY HEALTH CENTRE POZHIYOOR	38.58%	99.87%	89.71%	66.06%
URBAN PRIMARY HEALTH CENTRE POOVATHOOR	38.64%	69.29%	60.29%	100.00%
FAMILY HEALTH CENTRE KULATHOOR	38.82%	73.79%	31.26%	59.18%
COMMUNITY HEALTH CENTRE POOVAR	38.99%	0.00%	0.00%	0.00%

4. Status of Modules Usage in Hospitals

District wise status of live institutions and the count of various modules [Reception, OP Consultation, Lab, Pharmacy] started / functional.

District	Live Institutions	Reception	Consultation	Pharmacy	Lab
THIRUVANANTHAPURAM	102	96 (94%)	89 (87%)	80 (78%)	80 (78%)
ERNAKULAM	73	69 (95%)	53 (73%)	38 (52%)	36 (49%)
THRISSUR	71	71 (100%)	67 (94%)	62 (87%)	64 (90%)
KOZHIKODE	62	60 (97%)	55 (89%)	51 (82%)	52 (84%)
MALAPPURAM	61	57 (93%)	53 (87%)	47 (77%)	48 (79%)
PALAKKAD	46	44 (96%)	41 (89%)	37 (80%)	38 (83%)
KANNUR	45	42 (93%)	36 (80%)	30 (67%)	27 (60%)
KOTTAYAM	41	32 (78%)	31 (76%)	30 (73%)	28 (68%)
ALAPPUZHA	37	36 (97%)	35 (95%)	35 (95%)	30 (81%)
KOLLAM	32	32 (100%)	32 (100%)	32 (100%)	30 (94%)
WAYANAD	26	25 (96%)	23 (88%)	23 (88%)	20 (77%)
KASARAGOD	24	22 (92%)	22 (92%)	20 (83%)	15 (63%)
IDUKKI	23	23 (100%)	22 (96%)	22 (96%)	20 (87%)
PATHANAMTHITTA	20	19 (95%)	18 (90%)	18 (90%)	17 (85%)
Total	663	628 (95%)	577 (87%)	525 (79%)	505 (76%)

5. 1 Online Appointment Booking in Hospitals (except Medical Colleges)

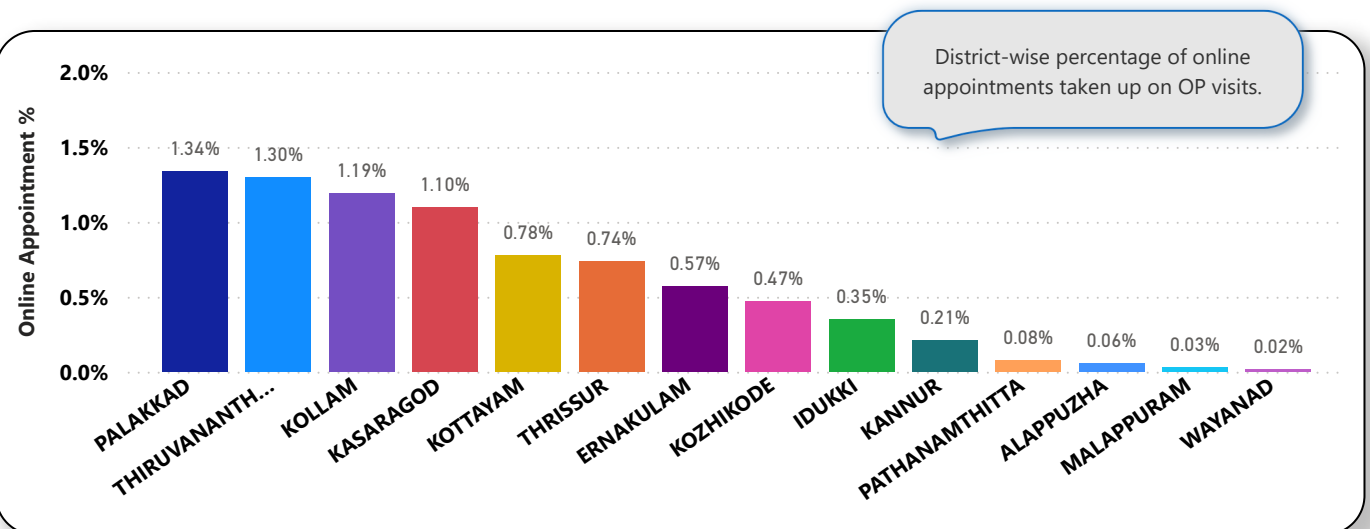
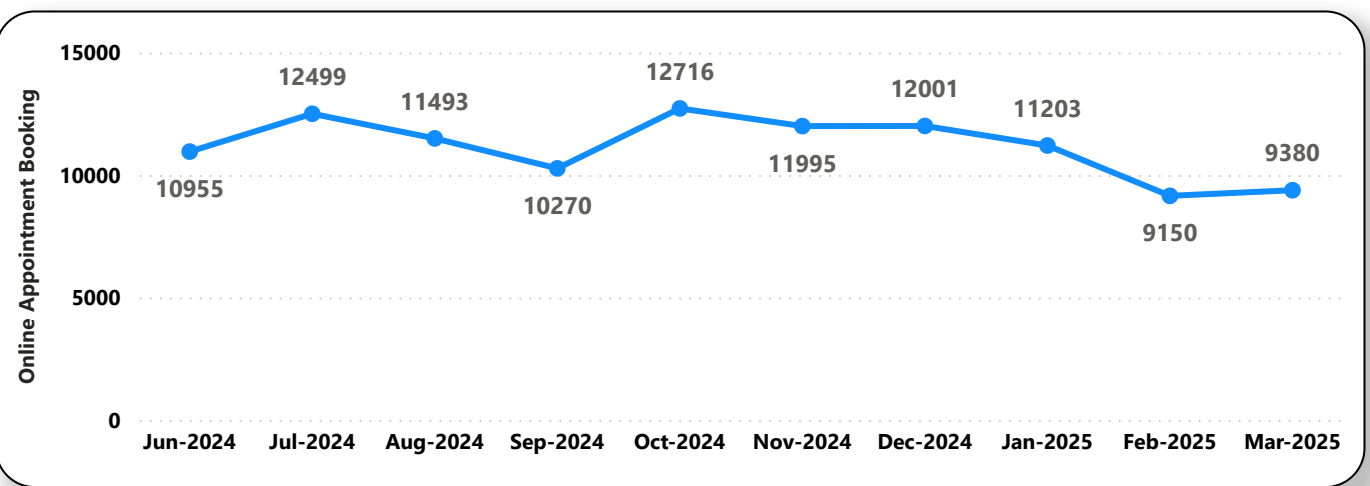
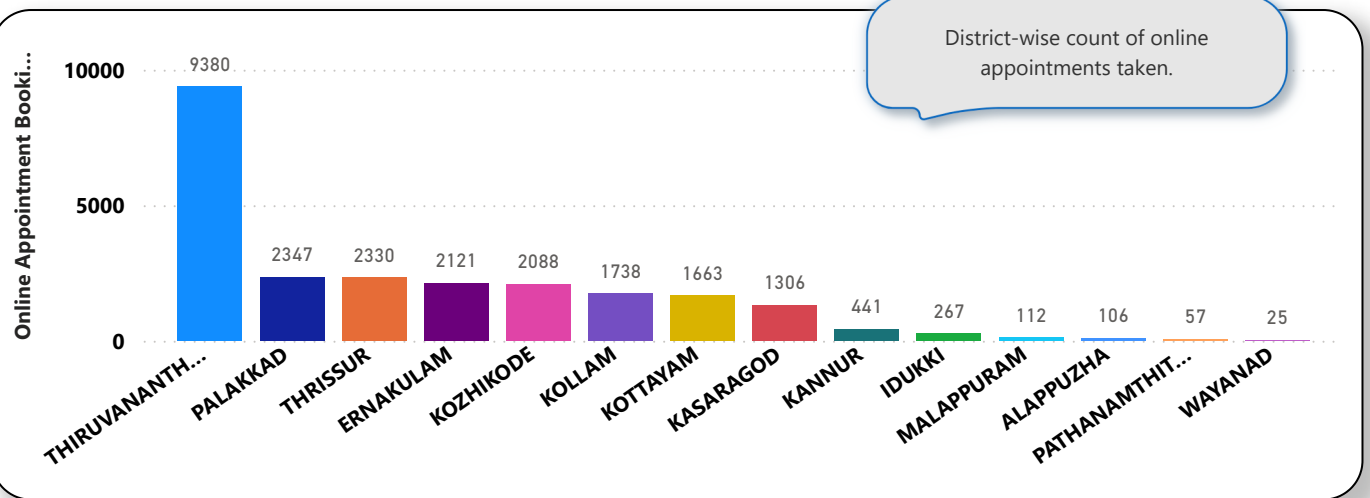

6. eHealth Performance - Reach

Reach indicates the percentage of population availing services through eHealth. The formula used to calculate is (Number of UHID registered / Population) * 100 %.

