

1. eHealth Kerala - Vital Statistics

Hospital Type	Live Institutions
Family Health Centre	28
Taluk Headquarters Hospital	4
Community Health Centre	3
District Hospital	2
Taluk Hospital	2
Urban Primary Health Centre	2
District TB Centre	1
General Hospital	1
Medical College Hospital	1
Specialty Hospital - Women Children	1
Total	45

2. eHealth - District Ranking Matrix Based on Performance of all Institutions (except Medical Colleges)

The ranking matrix showcases the performance of districts in providing eHealth services through all institutions (excluding Medical Colleges) based on six different parameters.

These parameters include:

1.

Number of institutions where the reception module is currently using.
2.

Percentage of UHID Visits.
3.

Percentage of Doctor Consultations.
4.

Percentage of Pharmacy Prescriptions by doctors.
5.

Percentage of lab orders through doctors.
6.

Number of Live Institutions.

Weightage is assigned to the percentages calculated in intervals of 10. The rank is determined based on the sum of these weightages.

The top-performing districts should aim to maintain their positions, while the average and low-performing districts should strive to reach the 'top four' league.

The ranking matrix for the current month, May 2025, along with the previous two months, is provided in the table below.

District	March	April	May
IDUKKI	1	1	1
WAYANAD	1	2	2
THRISSUR	3	3	3
PALAKKAD	2	4	4
ALAPPUZHA	4	4	5
KOZHIKODE	6	5	6
MALAPPURAM	5	5	7
KOLLAM	6	6	8
KASARAGOD	8	9	9
PATHANAMTHITTA	6	6	9
THIRUVANANTHAPURAM	8	8	9
KANNUR	7	9	10
KOTTAYAM	8	7	10
ERNAKULAM	9	9	11

- Best performing
- Average performing
- Low performing

3. eHealth - Institution Level Ranking (except Medical Colleges)

Hospital	Rank
FAMILY HEALTH CENTRE PURAKKAD	1
FAMILY HEALTH CENTRE THOTTAPPALLY	1
FAMILY HEALTH CENTRE KARTHIKAPPALLY	2
FAMILY HEALTH CENTRE PUNNAPRA NORTH	2
FAMILY HEALTH CENTRE ARATTUPUZHA	3
FAMILY HEALTH CENTRE PERUMBALAM	3
FAMILY HEALTH CENTRE VETTAKKAL	3
FAMILY HEALTH CENTRE AROOR	4
FAMILY HEALTH CENTRE BHARANIKAVU	4
FAMILY HEALTH CENTRE CHERUTHANA	4
FAMILY HEALTH CENTRE CHETTIKULANGARA	4
FAMILY HEALTH CENTRE DEVIKULANGARA	4
FAMILY HEALTH CENTRE KANJIKUZH	4
FAMILY HEALTH CENTRE PALAMEL	4
FAMILY HEALTH CENTRE VEEYAPURAM	4
URBAN PRIMARY HEALTH CENTRE MULLATHU VALAPPU	4
FAMILY HEALTH CENTRE PALLITHODU	5
COMMUNITY HEALTH CENTRE MUTHUKULAM	6
COMMUNITY HEALTH CENTRE THRIKKUNNAPUZHA	6
FAMILY HEALTH CENTRE KADAMPOOR	6
FAMILY HEALTH CENTRE KANDALLOOR	6
FAMILY HEALTH CENTRE MARARIKULAM NORTH	6
FAMILY HEALTH CENTRE PANAVALLY	6
URBAN PRIMARY HEALTH CENTRE CHERAVALLY	6
FAMILY HEALTH CENTRE PALLIPURAM	7
FAMILY HEALTH CENTRE NOORANAD	8
FAMILY HEALTH CENTRE THAMARAKULAM	9
FAMILY HEALTH CENTRE CHERIYANAD	10
FAMILY HEALTH CENTRE KALAVOOR	10

Hospital	Rank
COMMUNITY HEALTH CENTRE KURATHIKAD	18
TALUK HEADQUARTERS HOSPITAL PULINCUNNU	18
DISTRICT TB CENTRE ALAPPUZHA	17
DISRICT HOSPITAL CHENGANNUR	16
GENERAL HOSPITAL ALAPPUZHA	16
RURAL HEALTH TRAINING CENTRE CHETTIKAD	16
TALUK HEADQUARTERS HOSPITAL HARIPAD	16
TALUK HEADQUARTERS HOSPITAL KAYAMKULAM	16
DISTRICT HOSPITAL MAVELIKARA	15
TALUK HEADQUARTERS HOSPITAL CHERTHALA	15
WOMEN AND CHILDREN HOSPITAL ALAPPUZHA	14
TALUK HOSPITAL THURAVOOR	13
FAMILY HEALTH CENTRE CHERTHALA SOUTH	12
FAMILY HEALTH CENTRE EZHUPUNNA	11
FAMILY HEALTH CENTRE VAYALAR	11
FAMILY HEALTH CENTRE CHERIYANAD	10
FAMILY HEALTH CENTRE KALAVOOR	10
FAMILY HEALTH CENTRE THAMARAKULAM	9
FAMILY HEALTH CENTRE NOORANAD	8
FAMILY HEALTH CENTRE PALLIPURAM	7
COMMUNITY HEALTH CENTRE MUTHUKULAM	6
COMMUNITY HEALTH CENTRE THRIKKUNNAPUZHA	6
FAMILY HEALTH CENTRE KADAMPOOR	6
FAMILY HEALTH CENTRE KANDALLOOR	6
FAMILY HEALTH CENTRE MARARIKULAM NORTH	6
FAMILY HEALTH CENTRE PANAVALLY	6
URBAN PRIMARY HEALTH CENTRE CHERAVALLY	6
FAMILY HEALTH CENTRE PALLITHODU	5
FAMILY HEALTH CENTRE AROOR	4
FAMILY HEALTH CENTRE BHARANIKAVU	4

3.1 eHealth Performance - Reception Module

Reception Module is considered to be functional in an institution only if the number of total visits for the month is of minimum 500.

District	Institution Count	Institutions with Reception	% of institutions with Reception
KOZHIKODE	64	61	95.31%
THIRUVANANTHAPURAM	104	95	91.35%
THRISSUR	77	69	89.61%
WAYANAD	27	24	88.89%
KASARAGOD	29	25	86.21%
KOTTAYAM	41	35	85.37%
ERNAKULAM	81	69	85.19%
IDUKKI	27	23	85.19%
MALAPPURAM	63	53	84.13%
ALAPPUZHA	44	36	81.82%
PALAKKAD	53	43	81.13%
PATHANAMTHITTA	26	20	76.92%
KANNUR	53	40	75.47%
KOLLAM	42	31	73.81%

Hospital Name
TALUK HEADQUARTERS HOSPITAL PULINCUNNU
TALUK HEADQUARTERS HOSPITAL KAYAMKULAM
TALUK HEADQUARTERS HOSPITAL HARIPAD
RURAL HEALTH TRAINING CENTRE CHETTIKAD
GENERAL HOSPITAL ALAPPUZHA
DISTRICT TB CENTRE ALAPPUZHA
DISRICT HOSPITAL CHENGANNUR
COMMUNITY HEALTH CENTRE KURATHIKAD

Institutions where the reception module is either not started or not using



3.2 e-Health Performance Trend

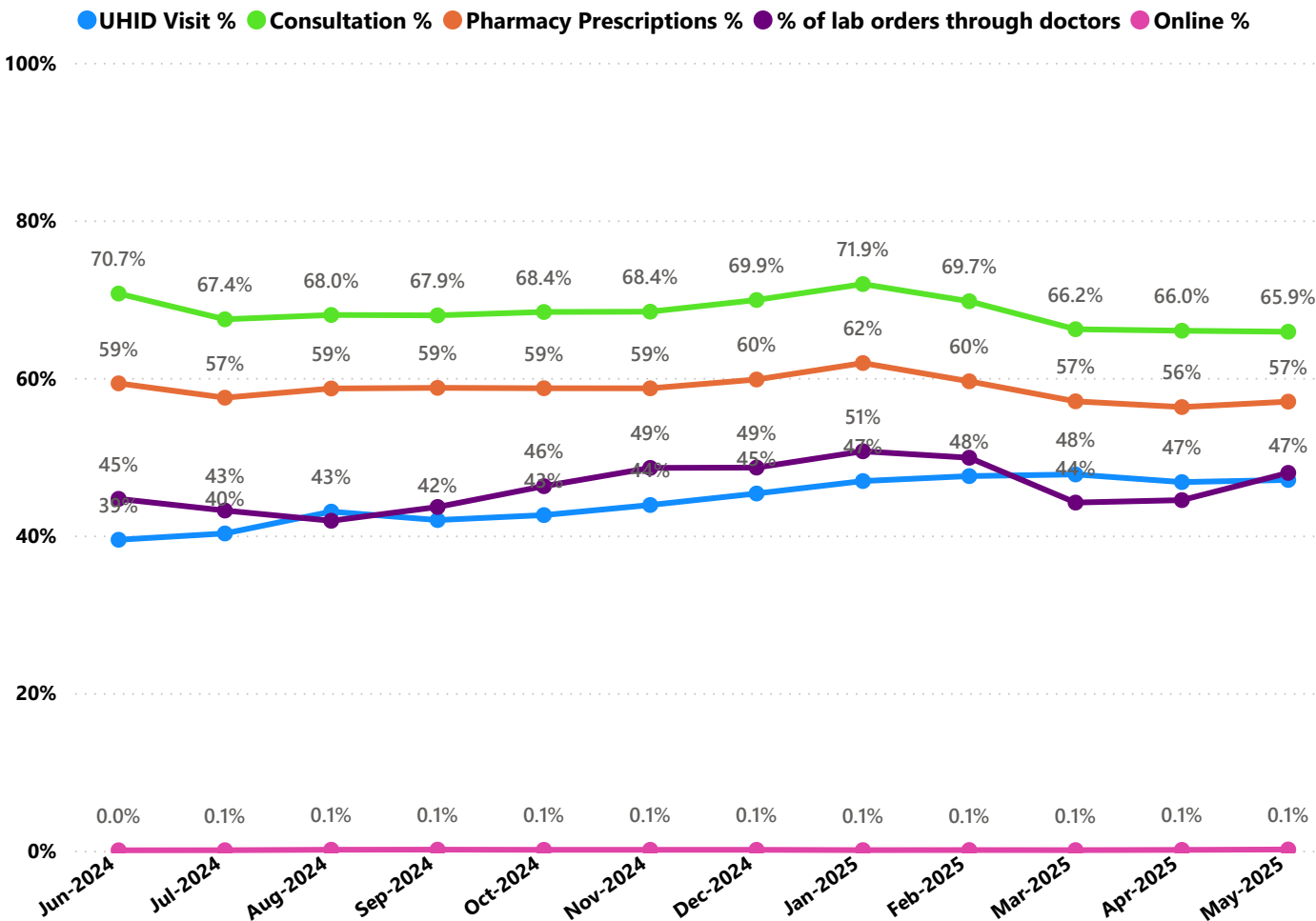

- UHID Visit % is calculated as (UHID Visits / Total Visit ) \*100
- Consultation % is calculated as (Doctor Consultation / OP Visits ) \*100
- Pharmacy % is calculated as (Pharmacy Prescriptions/ Total OP Visits ) \*100
- Lab % is calculated as ( Lab orders given by doctors/Total Lab Orders ) \*100
- Online % is calculated as ( Online appointments via web portal/Total OP Visits ) \*100

## 3.3 e-Health Performance Indicators

Hospital	UHID Visit %	Consultation %	Pharmacy Prescriptions %	% of Lab Orders given by Doctors
DISRICT HOSPITAL CHENGANNUR	100.00%	0.00%	0.00%	0.00%
GENERAL HOSPITAL ALAPPUZHA	100.00%	0.00%	0.00%	0.00%
RURAL HEALTH TRAINING CENTRE CHETTIKAD	100.00%	0.00%	0.00%	0.00%
TALUK HEADQUARTERS HOSPITAL HARIPAD	100.00%	0.00%	0.00%	0.00%
TALUK HEADQUARTERS HOSPITAL KAYAMKULAM	100.00%	0.00%	0.00%	0.00%
FAMILY HEALTH CENTRE THOTTAPPALLY	99.68%	99.30%	100.00%	97.63%
FAMILY HEALTH CENTRE PURAKKAD	93.12%	99.72%	99.78%	98.53%
FAMILY HEALTH CENTRE VETAKKAL	89.51%	99.05%	94.08%	88.15%
FAMILY HEALTH CENTRE PERUMBALAM	83.47%	92.09%	84.23%	99.64%
FAMILY HEALTH CENTRE PUNNAPRA NORTH	81.44%	99.85%	91.89%	100.00%
FAMILY HEALTH CENTRE KARTHIKAPPALLY	81.36%	96.28%	90.65%	100.00%
FAMILY HEALTH CENTRE PALAMEL	74.83%	99.84%	90.84%	88.82%
FAMILY HEALTH CENTRE ARATTUPUZHA	73.01%	97.98%	91.76%	93.62%
FAMILY HEALTH CENTRE PANAVALLY	71.52%	93.83%	90.90%	65.22%
URBAN PRIMARY HEALTH CENTRE MULLATHU VALAPPU	71.09%	92.30%	83.43%	95.44%
FAMILY HEALTH CENTRE AROOR	70.50%	96.24%	87.97%	95.59%
FAMILY HEALTH CENTRE KADAMPOOR	68.25%	96.94%	77.95%	100.00%
FAMILY HEALTH CENTRE KANJIKUZH	68.20%	98.19%	90.98%	94.05%
FAMILY HEALTH CENTRE CHERUTHANA	68.10%	97.17%	93.84%	100.00%
FAMILY HEALTH CENTRE PALLIPURAM	67.62%	98.60%	87.79%	79.67%
FAMILY HEALTH CENTRE KANDALLOOR	67.19%	90.48%	78.32%	99.48%
FAMILY HEALTH CENTRE DEVIKULANGARA	66.64%	99.00%	92.53%	100.00%
URBAN PRIMARY HEALTH CENTRE CHERAVALLY	66.30%	90.97%	72.88%	100.00%
FAMILY HEALTH CENTRE CHETTIKULANGARA	65.56%	99.01%	91.59%	100.00%
FAMILY HEALTH CENTRE VEEYAPURAM	65.17%	98.39%	91.70%	100.00%
FAMILY HEALTH CENTRE BHARANIKAVU	62.58%	99.96%	94.10%	100.00%
FAMILY HEALTH CENTRE THAMARAKULAM	61.78%	95.75%	84.62%	57.41%
FAMILY HEALTH CENTRE CHERIYANAD	59.81%	87.58%	75.31%	64.66%
FAMILY HEALTH CENTRE MARARIKULAM NORTH	59.71%	99.12%	91.58%	80.27%
FAMILY HEALTH CENTRE PALLITHODU	57.55%	99.80%	92.37%	100.00%
FAMILY HEALTH CENTRE NOORANAD	54.81%	90.93%	86.58%	74.42%
COMMUNITY HEALTH CENTRE THRIKKUNNAPUZHA	52.99%	93.97%	88.81%	93.74%
FAMILY HEALTH CENTRE CHERTHALA SOUTH	51.72%	70.44%	63.88%	10.92%
FAMILY HEALTH CENTRE VAYALAR	51.53%	74.05%	63.48%	47.20%
COMMUNITY HEALTH CENTRE MUTHUKULAM	51.24%	99.72%	87.14%	100.00%
FAMILY HEALTH CENTRE EZHUPUNNA	47.67%	77.85%	74.43%	49.90%
FAMILY HEALTH CENTRE KALAVOOR	36.92%	90.20%	56.55%	100.00%
DISTRICT TB CENTRE ALAPPUZHA	25.00%	0.00%	0.00%	0.00%
TALUK HOSPITAL THURAVOOR	23.83%	62.86%	51.72%	48.18%
WOMEN AND CHILDREN HOSPITAL ALAPPUZHA	22.52%	59.27%	31.51%	44.17%
TALUK HEADQUARTERS HOSPITAL CHERTHALA	22.11%	0.00%	0.00%	0.00%
DISTRICT HOSPITAL MAVELIKARA	19.11%	12.18%	4.35%	0.00%
COMMUNITY HEALTH CENTRE KURATHIKAD	0.00%	0.00%	0.00%	0.00%
TALUK HEADQUARTERS HOSPITAL PULINCUNNU	0.00%	0.00%	0.00%	0.00%

4. Status of Modules Usage in Hospitals

District wise status of live institutions and the count of various modules [Reception, OP Consultation, Lab, Pharmacy] started / functional.

District	Live Institutions	Reception	Consultation	Pharmacy	Lab
THIRUVANANTHAPURAM	104	97 (93%)	91 (88%)	78 (75%)	78 (75%)
ERNAKULAM	81	69 (85%)	55 (68%)	38 (47%)	39 (48%)
THRISSUR	77	69 (90%)	67 (87%)	64 (83%)	65 (84%)
KOZHIKODE	64	61 (95%)	57 (89%)	55 (86%)	53 (83%)
MALAPPURAM	63	53 (84%)	50 (79%)	46 (73%)	42 (67%)
KANNUR	53	40 (75%)	34 (64%)	30 (57%)	27 (51%)
PALAKKAD	53	43 (81%)	42 (79%)	38 (72%)	39 (74%)
ALAPPUZHA	44	36 (82%)	35 (80%)	35 (80%)	32 (73%)
KOLLAM	42	31 (74%)	31 (74%)	31 (74%)	29 (69%)
KOTTAYAM	41	35 (85%)	34 (83%)	31 (76%)	30 (73%)
KASARAGOD	29	25 (86%)	21 (72%)	19 (66%)	16 (55%)
WAYANAD	28	24 (86%)	21 (75%)	21 (75%)	20 (71%)
IDUKKI	27	23 (85%)	22 (81%)	22 (81%)	20 (74%)
PATHANAMTHITTA	26	20 (77%)	17 (65%)	16 (62%)	14 (54%)
Total	732	626 (86%)	577 (79%)	524 (72%)	504 (69%)

5. 1 Online Appointment Booking in Hospitals (except Medical Colleges)

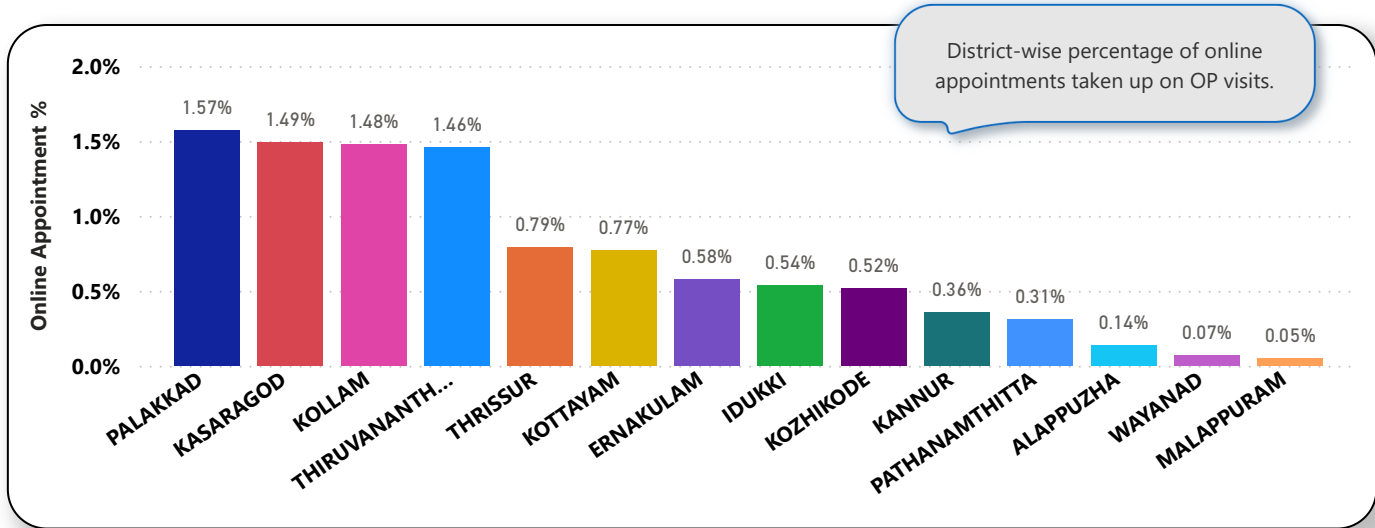
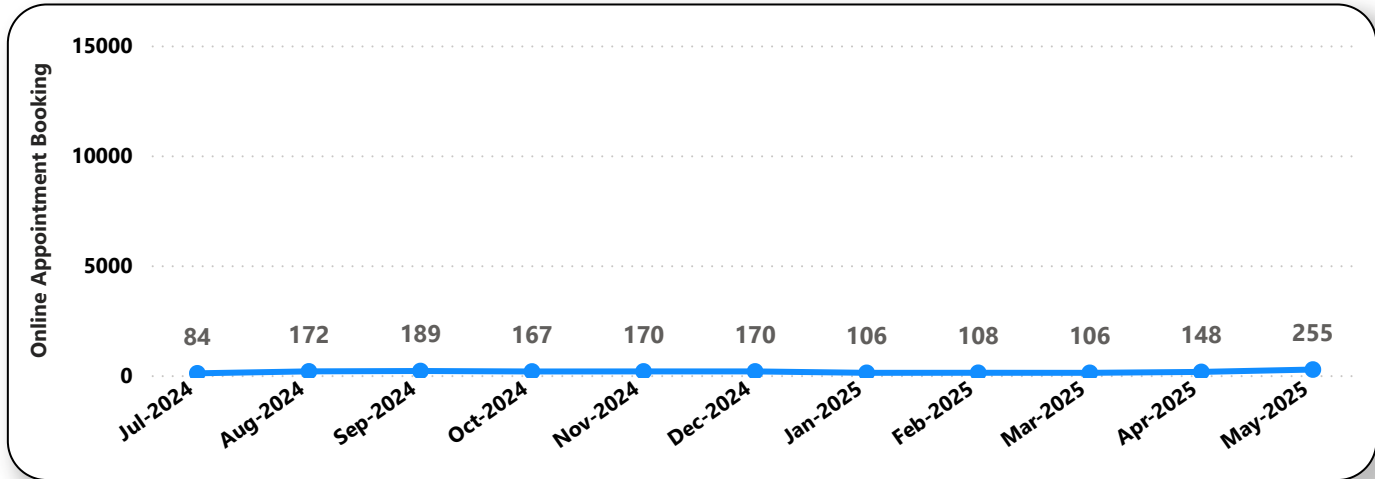
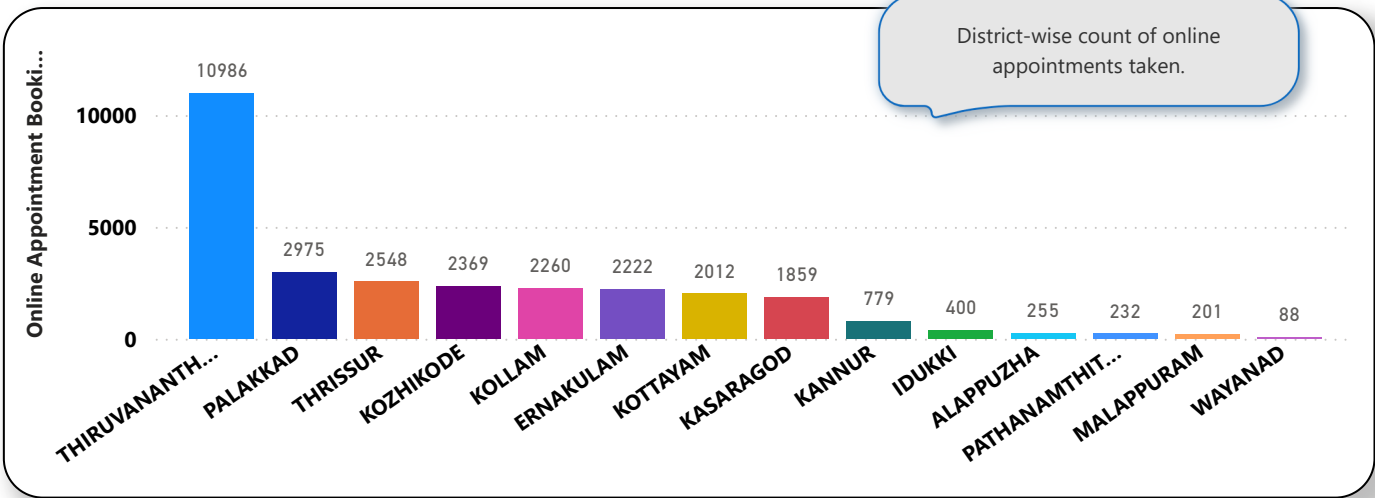

6. eHealth Performance - Reach

Reach indicates the percentage of population availing services through eHealth. The formula used to calculate is (Number of UHID registered / Population) \* 100 %.

