

1. eHealth Kerala - Vital Statistics

Hospital Type	Live Institutions
Family Health Centre	54
Urban Primary Health Centre	8
Taluk Hospital	6
Taluk Headquarters Hospital	5
Community Health Centre	3
General Hospital	2
District Hospital	1
Medical College Hospital	1
Public Health Laboratory	1
Specialty Hospital	1
Specialty Hospital - Women Children	1
Total	83

2. eHealth - District Ranking Matrix Based on Performance of all Institutions (except Medical Colleges)

The ranking matrix showcases the performance of districts in providing eHealth services through all institutions (excluding Medical Colleges) based on six different parameters.

These parameters include:

1.

Number of institutions where the reception module is currently using.
2.

Percentage of UHID Visits.
3.

Percentage of Doctor Consultations.
4.

Percentage of Pharmacy Prescriptions by doctors.
5.

Percentage of lab orders through doctors.
6.

Number of Live Institutions.

Weightage is assigned to the percentages calculated in intervals of 10. The rank is determined based on the sum of these weightages.

The top-performing districts should aim to maintain their positions, while the average and low-performing districts should strive to reach the 'top four' league.

The ranking matrix for the current month, May 2025, along with the previous two months, is provided in the table below.

District	March	April	May
IDUKKI	1	1	1
WAYANAD	1	2	2
THRISSUR	3	3	3
PALAKKAD	2	4	4
ALAPPUZHA	4	4	5
KOZHIKODE	6	5	6
MALAPPURAM	5	5	7
KOLLAM	6	6	8
KASARAGOD	8	9	9
PATHANAMTHITTA	6	6	9
THIRUVANANTHAPURAM	8	8	9
KANNUR	7	9	10
KOTTAYAM	8	7	10
ERNAKULAM	9	9	11

- Best performing
- Average performing
- Low performing

3. eHealth - Institution Level Ranking (except Medical Colleges)

Hospital	Rank
FAMILY HEALTH CENTRE CHERUVATTOOR	1
FAMILY HEALTH CENTRE EROOR	2
FHC KADAVOOR	2
URBAN PRIMARY HEALTH CENTRE KADAVANTHRA	3
FAMILY HEALTH CENTRE MUNAMBAM	4
FAMILY HEALTH CENTRE PALAKUZHA	4
FAMILY HEALTH CENTRE PARAKADAVU	5
COMMUNITY HEALTH CENTRE RAMAMANGALAM	6
FAMILY HEALTH CENTRE AYYAMPUZHA	6
FAMILY HEALTH CENTRE KAKKANAD	6
FAMILY HEALTH CENTRE ELANJI	7
FAMILY HEALTH CENTRE MULAVUKAD	7
FAMILY HEALTH CENTRE KUNNUKARA	8
URBAN PRIMARY HEALTH CENTRE Tripunithura	8
FAMILY HEALTH CENTRE BINANIPURAM	9
FAMILY HEALTH CENTRE KOONAMMAVU	9
FAMILY HEALTH CENTRE MANEED	9
FAMILY HEALTH CENTRE VAZHAKULAM	10
FAMILY HEALTH CENTRE MANJALLOOR	11
FAMILY HEALTH CENTRE MUDAKUZHA	11
FAMILY HEALTH CENTER ELOOR	12
FAMILY HEALTH CENTRE KUMARAPURAM	12
FAMILY HEALTH CENTRE PINDIMANA	12
FAMILY HEALTH CENTRE THIRUMARADY	12
FHC PANANGAD	12
FAMILY HEALTH CENTRE KARUMALLOR	13
FAMILY HEALTH CENTRE CHOWARA	14
FAMILY HEALTH CENTRE KODANADU	14
FAMILY HEALTH CENTRE RAYAMANGALAM	14
URBAN PRIMARY HEALTH CENTRE THAMMANAM	14
URBAN PRIMARY HEALTH CENTRE THRIKKAKARA	14
FAMILY HEALTH CENTRE AVOLY	15
FAMILY HEALTH CENTRE MALAYATTOR	15
FAMILY HEALTH CENTRE NERIYAMANGALAM	15
FAMILY HEALTH CENTRE KOTTAPPADY	16

Hospital	Rank
FAMILY HEALTH CENTRE CHELLANAM	32
FAMILY HEALTH CENTRE EDATHALA	32
TALUK HOSPITAL ANGAMALY	32
TALUK HOSPITAL MAHARAJAS HOSPITAL KARUVELIPPADI	32
TALUK HOSPITAL NARAKKAL	32
TALUK HOSPITAL PUTHENVELIKARA	32
TALUK HEADQUARTERS HOSPITAL PERUMBAVOOR	31
FAMILY HEALTH CENTRE CHERANELLOORE	30
FAMILY HEALTH CENTRE NAYARAMBALM	30
GENERAL HOSPITAL MUVATTUPUZHA	30
TALUK HEADQUARTERS HOSPITAL NORTH PARUR	30
TALUK HOSPITAL PIRAVOM	30
DISTRICT HOSPITAL ALUVA	29
FAMILY HEALTH CENTRE KUTTAMPUZHA	29
WOMEN AND CHILDREN HOSPITAL MATTANCHERRY	29
FAMILY HEALTH CENTRE EDAPPALLY	28
FAMILY HEALTH CENTRE GOTHURUTH	28
FAMILY HEALTH CENTRE PAIPRA	28
FAMILY HEALTH CENTRE THIRUVANKULAM	28
TALUK HEADQUARTERS HOSPITAL THIRPUNITHURA	28
URBAN PRIMARY HEALTH CENTRE EDAKOCHI	28
COMMUNITY HEALTH CENTRE POOTHOTTA	27
FAMILY HEALTH CENTRE ALANGAD	27
REGIONAL PUBLIC HEALTH LABORATORY ERNAKULAM	27
TALUK HOSPITAL PALLURUTHY	27
URBAN PRIMARY HEALTH CENTRE MOOLAMKUZHY	27
GENERAL HOSPITAL ERNAKULAM	26
URBAN PRIMARY HEALTH CENTRE KALAMASSERY	26
FAMILY HEALTH CENTRE THIRUVANIYOOR	25
FAMILY HEALTH CENTRE EDAVANAKKAD	24
FAMILY HEALTH CENTRE NETTOOR	24
FAMILY HEALTH CENTRE CHITTATTUKARA	23

3.1 eHealth Performance - Reception Module

Reception Module is considered to be functional in an institution only if the number of total visits for the month is of minimum 500.

District	Institution Count	Institutions with Reception	% of institutions with Reception
KOZHIKODE	64	61	95.31%
THIRUVANANTHAPURAM	104	95	91.35%
THRISSUR	77	69	89.61%
WAYANAD	27	24	88.89%
KASARAGOD	29	25	86.21%
KOTTAYAM	41	35	85.37%
ERNAKULAM	81	69	85.19%
IDUKKI	27	23	85.19%
MALAPPURAM	63	53	84.13%
ALAPPUZHA	44	36	81.82%
PALAKKAD	53	43	81.13%
PATHANAMTHITTA	26	20	76.92%
KANNUR	53	40	75.47%
KOLLAM	42	31	73.81%

Hospital Name
TALUK HOSPITAL PUTHENVELIKARA
TALUK HOSPITAL PIRAVOM
TALUK HOSPITAL NARAKKAL
TALUK HOSPITAL MAHARAJAS HOSPITAL KARUVELIPPADI
TALUK HOSPITAL ANGAMALY
TALUK HEADQUARTERS HOSPITAL PERUMBAVOOR
TALUK HEADQUARTERS HOSPITAL NORTH PARUR
GENERAL HOSPITAL MUVATTUPUZHA
FAMILY HEALTH CENTRE NAYARAMBALM
FAMILY HEALTH CENTRE EDATHALA
FAMILY HEALTH CENTRE CHERANELLOORE
FAMILY HEALTH CENTRE CHELLANAM

Institutions where the reception module is either not started or not using

3.2 e-Health Performance Trend

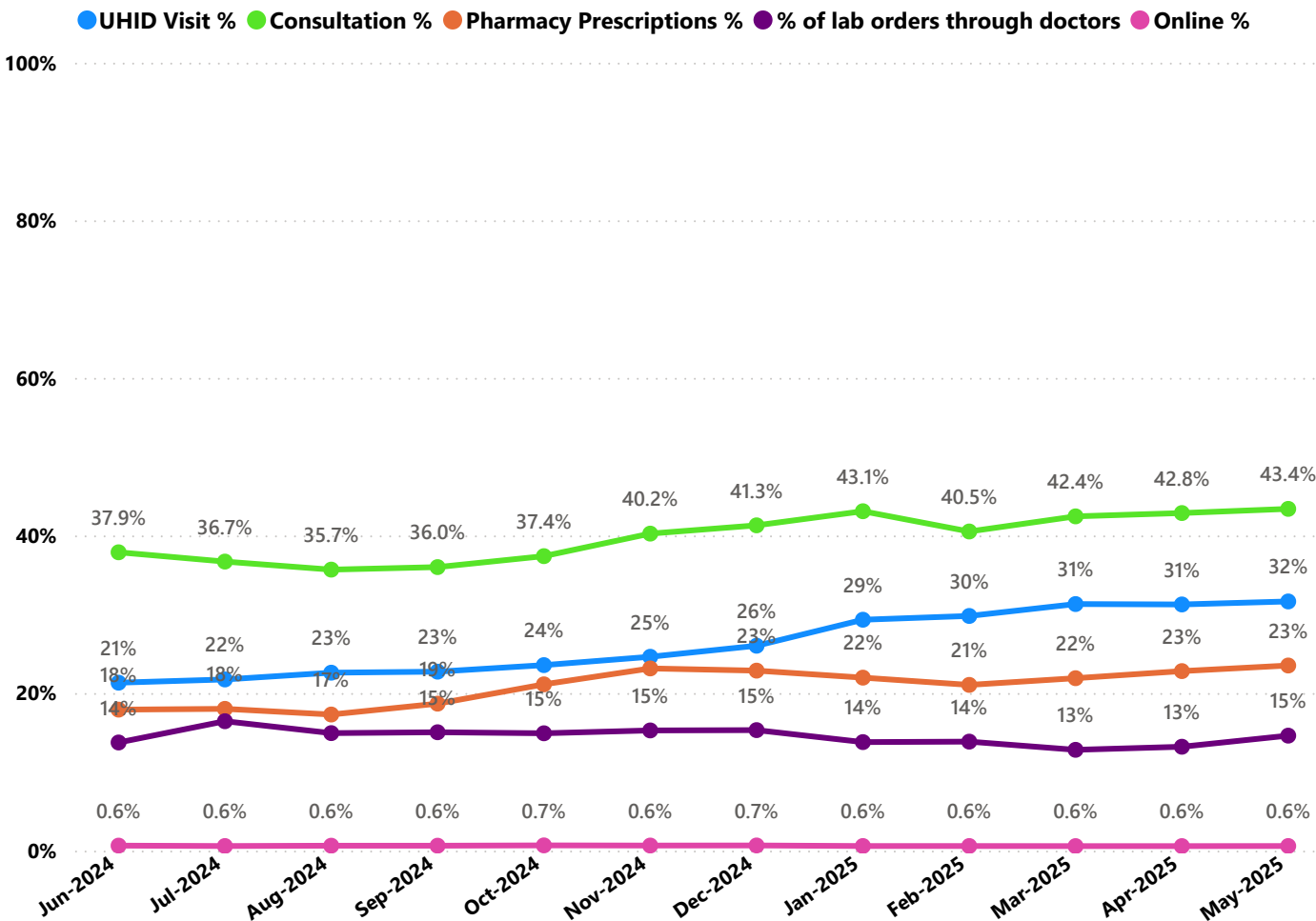

- UHID Visit % is calculated as $(UHID\ Visits / Total\ Visit) * 100$
- Consultation % is calculated as $(Doctor\ Consultation / OP\ Visits) * 100$
- Pharmacy % is calculated as $(Pharmacy\ Prescriptions / Total\ OP\ Visits) * 100$
- Lab % is calculated as $(Lab\ orders\ given\ by\ doctors / Total\ Lab\ Orders) * 100$
- Online % is calculated as $(Online\ appointments\ via\ web\ portal / Total\ OP\ Visits) * 100$

3.3 e-Health Performance Indicators

Hospital	UHID Visit %	Consultation %	Pharmacy Prescriptions %	% of Lab Orders given by Doctors
FAMILY HEALTH CENTRE CHERANELLOORE	100.00%	0.00%	0.00%	0.00%
FAMILY HEALTH CENTRE NAYARAMBALM	100.00%	0.00%	0.00%	0.00%
GENERAL HOSPITAL MUVATTUPUZHA	100.00%	0.00%	0.00%	0.00%
TALUK HEADQUARTERS HOSPITAL NORTH PARUR	100.00%	0.00%	0.00%	0.00%
TALUK HOSPITAL PIRAVOM	100.00%	0.00%	0.00%	0.00%
FAMILY HEALTH CENTRE MUNAMBAM	90.88%	87.70%	80.96%	52.89%
FAMILY HEALTH CENTRE KUNNUKARA	76.09%	77.17%	85.23%	37.16%
FAMILY HEALTH CENTRE PALAKUZHA	75.20%	95.49%	87.51%	60.71%
FHC KADAVOOR	73.10%	90.78%	71.43%	100.00%
FAMILY HEALTH CENTRE PARAKADAVU	69.74%	91.29%	86.88%	66.14%
FAMILY HEALTH CENTRE AVOLY	67.33%	93.57%	16.10%	16.67%
FAMILY HEALTH CENTRE CHERUVATTOOR	64.53%	99.69%	93.17%	99.28%
URBAN PRIMARY HEALTH CENTRE KADAVANTHRA	64.34%	94.55%	73.08%	100.00%
FAMILY HEALTH CENTRE PINDIMANA	62.86%	51.75%	0.58%	100.00%
FAMILY HEALTH CENTRE EROOR	60.65%	100.00%	87.61%	92.43%
FAMILY HEALTH CENTRE ELANJI	59.49%	88.00%	82.69%	51.82%
FAMILY HEALTH CENTRE PUNNEKKAD	57.24%	51.26%	26.62%	0.00%
FAMILY HEALTH CENTER ELOOR	57.14%	76.73%	72.28%	12.24%
FAMILY HEALTH CENTRE MANEED	56.16%	92.53%	84.63%	25.75%
FAMILY HEALTH CENTRE THIRUMARADY	55.68%	99.46%	69.84%	0.00%
FAMILY HEALTH CENTRE MUDAKUZHA	55.42%	62.41%	13.68%	100.00%
TALUK HEADQUARTERS HOSPITAL PERUMBAVOOR	50.00%	0.00%	0.00%	0.00%
FAMILY HEALTH CENTRE AYYAMPILLY	49.27%	58.91%	28.06%	4.86%
FAMILY HEALTH CENTRE KEEZHMAAD	48.54%	95.31%	1.69%	0.83%
COMMUNITY HEALTH CENTRE RAMAMANGALAM	46.31%	89.29%	63.46%	93.63%
FAMILY HEALTH CENTRE NERIYAMANGALAM	45.32%	87.37%	52.57%	5.83%
TALUK HEADQUARTERS HOSPITAL KOTHAMANGALAM	42.94%	57.04%	7.68%	17.46%
FAMILY HEALTH CENTRE THURAVOOR	42.00%	39.52%	0.30%	100.00%
FAMILY HEALTH CENTRE UDAYAMPEROOR	40.96%	92.10%	29.67%	0.00%
FAMILY HEALTH CENTRE VALAKOM	38.21%	75.45%	18.10%	16.74%
FAMILY HEALTH CENTRE EDAVANAKKAD	37.24%	23.87%	0.00%	0.00%
FAMILY HEALTH CENTRE MULAVUKAD	37.20%	99.66%	94.01%	58.62%
URBAN PRIMARY HEALTH CENTRE KALAMASSERY	34.93%	4.82%	4.75%	0.00%
FAMILY HEALTH CENTRE KOTTAPPADY	34.75%	79.91%	67.75%	4.40%
URBAN PRIMARY HEALTH CENTRE Tripunithura	34.72%	93.36%	45.97%	99.10%
FAMILY HEALTH CENTRE KAKKANAD	34.54%	98.45%	82.68%	77.40%
FHC PANANGAD	33.49%	70.87%	16.99%	93.33%
FAMILY HEALTH CENTRE MAZHUVANNOOR	32.55%	35.00%	22.23%	0.00%
FAMILY HEALTH CENTRE CHITTATTUKARA	32.48%	46.20%	0.02%	0.00%
FAMILY HEALTH CENTRE MALAYATTOR	32.40%	79.01%	45.58%	38.12%
GENERAL HOSPITAL ERNAKULAM	31.42%	8.03%	0.42%	1.03%
COMMUNITY HEALTH CENTRE POOTHOTTA	28.56%	0.00%	0.00%	0.00%
FAMILY HEALTH CENTRE THIRUVANIYOOR	28.35%	17.50%	12.46%	8.85%
FAMILY HEALTH CENTRE KUMARAPURAM	28.32%	64.29%	45.26%	87.07%

3.3 e-Health Performance Indicators

Hospital	UHID Visit %	Consultation %	Pharmacy Prescriptions %	% of Lab Orders given by Doctors
FAMILY HEALTH CENTRE CHELLANAM	0.00%	0.00%	0.00%	0.00%
FAMILY HEALTH CENTRE EDATHALA	0.00%	0.00%	0.00%	0.00%
TALUK HOSPITAL ANGAMALY	0.00%	0.00%	0.00%	0.00%
TALUK HOSPITAL MAHARAJAS HOSPITAL KARUVELIPPADI	0.00%	0.00%	0.00%	0.00%
TALUK HOSPITAL NARAKKAL	0.00%	0.00%	0.00%	0.00%
TALUK HOSPITAL PUTHENVELIKARA	0.00%	0.00%	0.00%	0.00%
FAMILY HEALTH CENTRE KUTTAMPUZHA	0.91%	0.00%	0.00%	0.00%
WOMEN AND CHILDREN HOSPITAL MATTANCHERRY	3.20%	0.00%	0.00%	0.00%
FAMILY HEALTH CENTRE CHOWARA	5.39%	94.79%	0.30%	100.00%
DISTRICT HOSPITAL ALUVA	9.08%	1.62%	0.83%	0.00%
TALUK HEADQUARTERS HOSPITAL FORT KOCHI	9.84%	16.35%	7.64%	97.37%
FAMILY HEALTH CENTRE GOTHURUTH	10.02%	0.24%	0.00%	0.00%
FAMILY HEALTH CENTRE KARUMALLOR	10.38%	93.85%	79.58%	25.51%
COMMUNITY HEALTH CENTRE CHENGAMANAD	13.28%	4.44%	4.37%	100.00%
FAMILY HEALTH CENTRE OKKAL	13.30%	98.51%	1.99%	66.67%
FAMILY HEALTH CENTRE NETTOOR	13.37%	46.01%	3.94%	0.00%
TALUK HOSPITAL PALLURUTHY	14.90%	16.49%	8.25%	3.03%
FAMILY HEALTH CENTRE KODANADU	14.98%	82.79%	2.33%	99.60%
FAMILY HEALTH CENTRE ALANGAD	15.00%	19.11%	0.00%	0.00%
FAMILY HEALTH CENTRE KOONAMMAVU	15.26%	86.09%	83.99%	78.11%
FAMILY HEALTH CENTRE AYYAMPUZHA	16.31%	96.06%	89.40%	99.41%
FAMILY HEALTH CENTRE MANJAPRA	16.36%	21.26%	10.64%	100.00%
URBAN PRIMARY HEALTH CENTRE EDAKOCHI	17.50%	5.99%	5.84%	0.00%
FAMILY HEALTH CENTRE THIRUVANKULAM	18.27%	4.45%	4.28%	4.55%
FAMILY HEALTH CENTRE EDAPPALLY	19.27%	0.00%	0.00%	0.00%
FAMILY HEALTH CENTRE BINANIPURAM	19.28%	99.52%	85.71%	66.90%
TALUK HEADQUARTERS HOSPITAL THRIpunITHURA	19.81%	8.48%	4.68%	0.00%
FAMILY HEALTH CENTRE PAIPRA	19.95%	0.00%	0.00%	0.00%
REGIONAL PUBLIC HEALTH LABORATORY ERNAKULAM	20.57%	0.00%	0.00%	0.00%
FAMILY HEALTH CENTRE RAYAMANGALAM	20.70%	49.87%	35.52%	100.00%
URBAN PRIMARY HEALTH CENTRE THAMMANAM	21.44%	55.59%	20.72%	100.00%
FAMILY HEALTH CENTRE MANJALLOOR	23.76%	96.28%	63.44%	44.89%
URBAN PRIMARY HEALTH CENTRE MANGATTUMUKKU	24.10%	34.58%	17.61%	100.00%
URBAN PRIMARY HEALTH CENTRE MOOLAMKUZHY	27.10%	1.12%	0.78%	0.00%
FAMILY HEALTH CENTRE VAZHAKULAM	27.62%	82.69%	76.08%	58.13%
URBAN PRIMARY HEALTH CENTRE THRIKKAKARA	27.65%	45.68%	37.03%	100.00%
FAMILY HEALTH CENTRE POTHANICAD	27.96%	90.40%	1.58%	0.00%
FAMILY HEALTH CENTRE KUMARAPURAM	28.32%	64.29%	45.26%	87.07%
FAMILY HEALTH CENTRE THIRUVANIYOOR	28.35%	17.50%	12.46%	8.85%
COMMUNITY HEALTH CENTRE POOTHOTTA	28.56%	0.00%	0.00%	0.00%

4. Status of Modules Usage in Hospitals

District wise status of live institutions and the count of various modules [Reception, OP Consultation, Lab, Pharmacy] started / functional.

District	Live Institutions	Reception	Consultation	Pharmacy	Lab
THIRUVANANTHAPURAM	104	97 (93%)	91 (88%)	78 (75%)	78 (75%)
ERNAKULAM	81	69 (85%)	55 (68%)	38 (47%)	39 (48%)
THRISSUR	77	69 (90%)	67 (87%)	64 (83%)	65 (84%)
KOZHIKODE	64	61 (95%)	57 (89%)	55 (86%)	53 (83%)
MALAPPURAM	63	53 (84%)	50 (79%)	46 (73%)	42 (67%)
KANNUR	53	40 (75%)	34 (64%)	30 (57%)	27 (51%)
PALAKKAD	53	43 (81%)	42 (79%)	38 (72%)	39 (74%)
ALAPPUZHA	44	36 (82%)	35 (80%)	35 (80%)	32 (73%)
KOLLAM	42	31 (74%)	31 (74%)	31 (74%)	29 (69%)
KOTTAYAM	41	35 (85%)	34 (83%)	31 (76%)	30 (73%)
KASARAGOD	29	25 (86%)	21 (72%)	19 (66%)	16 (55%)
WAYANAD	28	24 (86%)	21 (75%)	21 (75%)	20 (71%)
IDUKKI	27	23 (85%)	22 (81%)	22 (81%)	20 (74%)
PATHANAMTHITTA	26	20 (77%)	17 (65%)	16 (62%)	14 (54%)
Total	732	626 (86%)	577 (79%)	524 (72%)	504 (69%)

5. 1 Online Appointment Booking in Hospitals (except Medical Colleges)

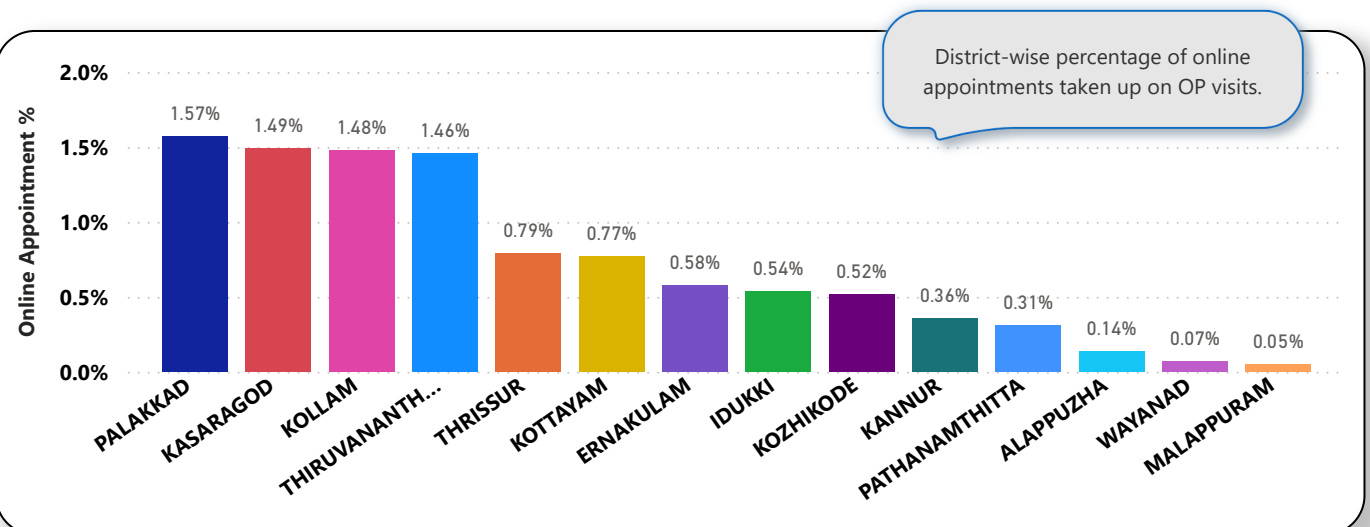
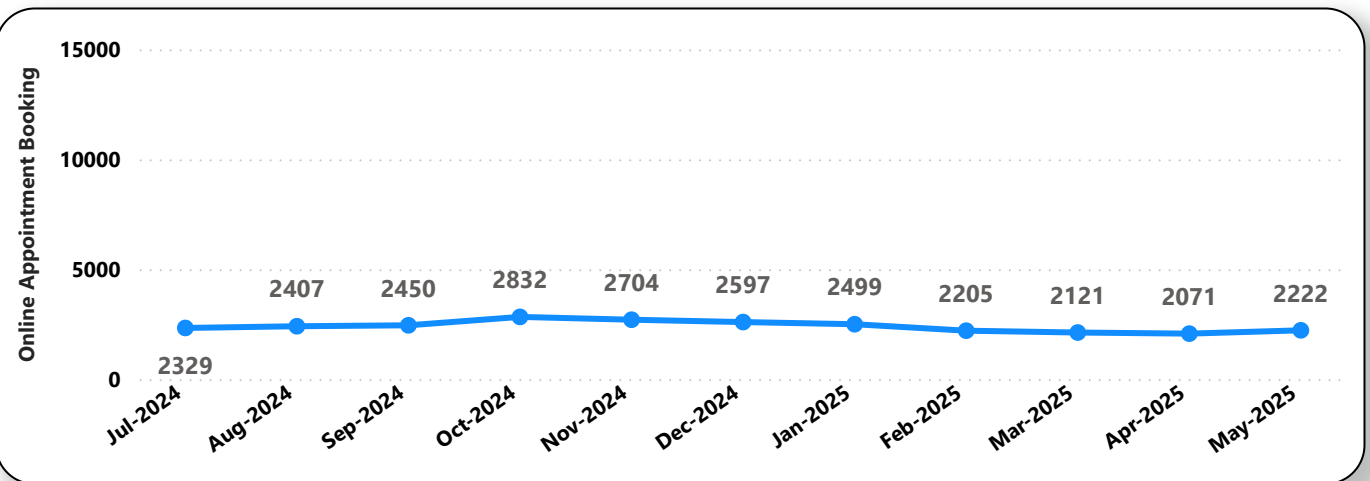
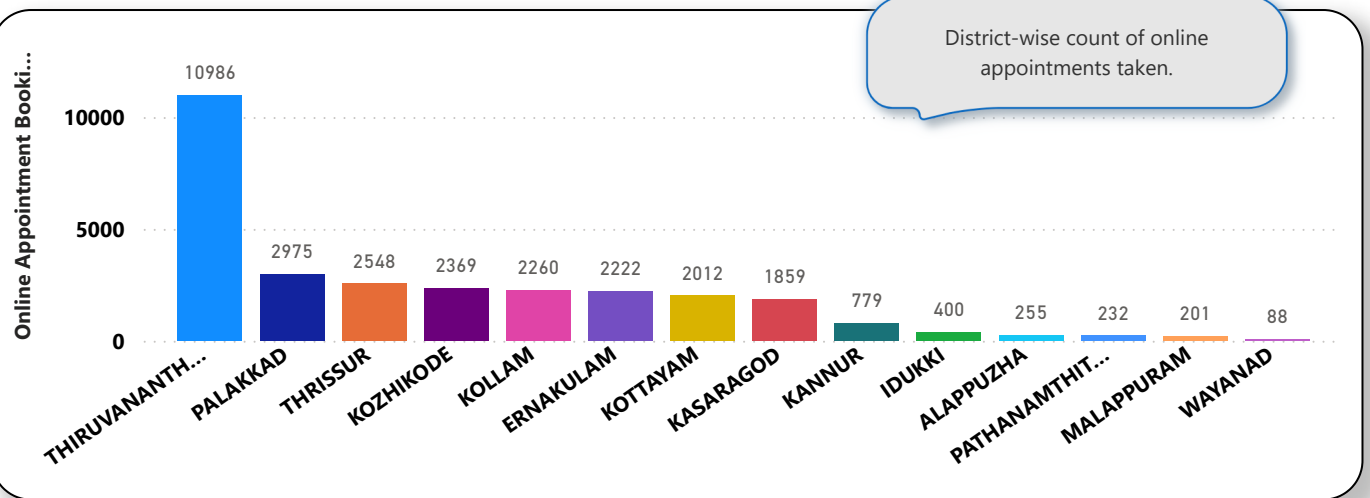

6. eHealth Performance - Reach

Reach indicates the percentage of population availing services through eHealth. The formula used to calculate is (Number of UHID registered / Population) * 100 %.

