

1. eHealth Kerala - Vital Statistics

Hospital Type	Live Institutions
Family Health Centre	20
Taluk Headquarters Hospital	3
District Hospital	1
Primary Health Centre	1
Taluk Hospital	1
Urban Primary Health Centre	1
Total	27

2. eHealth - District Ranking Matrix Based on Performance of all Institutions (except Medical Colleges)

The ranking matrix showcases the performance of districts in providing eHealth services through all institutions (excluding Medical Colleges) based on six different parameters.

These parameters include:

1.

Number of institutions where the reception module is currently using.
2.

Percentage of UHID Visits.
3.

Percentage of Doctor Consultations.
4.

Percentage of Pharmacy Prescriptions by doctors.
5.

Percentage of lab orders through doctors.
6.

Number of Live Institutions.

Weightage is assigned to the percentages calculated in intervals of 10. The rank is determined based on the sum of these weightages.

The top-performing districts should aim to maintain their positions, while the average and low-performing districts should strive to reach the 'top four' league.

The ranking matrix for the current month, May 2025, along with the previous two months, is provided in the table below.

District	March	April	May
IDUKKI	1	1	1
WAYANAD	1	2	2
THRISSUR	3	3	3
PALAKKAD	2	4	4
ALAPPUZHA	4	4	5
KOZHIKODE	6	5	6
MALAPPURAM	5	5	7
KOLLAM	6	6	8
KASARAGOD	8	9	9
PATHANAMTHITTA	6	6	9
THIRUVANANTHAPURAM	8	8	9
KANNUR	7	9	10
KOTTAYAM	8	7	10
ERNAKULAM	9	9	11

- Best performing
- Average performing
- Low performing

3. eHealth - Institution Level Ranking (except Medical Colleges)

Hospital	Rank
FAMILY HEALTH CENTRE KODIKULAM	1
FAMILY HEALTH CENTRE BISON VALLEY	2
FAMILY HEALTH CENTRE KARIMANNOOR	2
FAMILY HEALTH CENTRE KARIMKUNNAM	2
FAMILY HEALTH CENTRE KUDAYATHUR	2
FAMILY HEALTH CENTRE PERUVANTHANAM	2
FAMILY HEALTH CENTRE ALAKODE	3
FAMILY HEALTH CENTRE ARAKULAM	3
FAMILY HEALTH CENTRE ELAMDESOM	3
FAMILY HEALTH CENTRE KUMARAMANGALAM	3
FAMILY HEALTH CENTRE MUTTOM	3
FAMILY HEALTH CENTRE KANCHIYAR	4
FAMILY HEALTH CENTRE MARIYAPURAM	4
FAMILY HEALTH CENTRE VATTAVADA	4
PRIMARY HEALTH CENTRE MANKULAM	4
FAMILY HEALTH CENTRE KAMAKSHY	5
FAMILY HEALTH CENTRE KARUNAPURAM	5
FAMILY HEALTH CENTRE KUMILY	6
FAMILY HEALTH CENTRE RAJAKUMARY	6
FAMILY HEALTH CENTRE KONNATHADY	7
URBAN PRIMARY HEALTH CENTRE PARAKKADAVU	7
FAMILY HEALTH CENTRE UDUMBANCHOLA	8
TALUK HEADQUARTERS HOSPITAL NEDUMKANDAM	9
TALUK HEADQUARTERS HOSPITAL ADIMALY	10
TALUK HEADQUARTERS HOSPITAL THODUPUZHA	10
TALUK HOSPITAL KATTAPPANA	11
TALUK HEADQUARTERS HOSPITAL PEERMADE	12

3.1 eHealth Performance - Reception Module

Reception Module is considered to be functional in an institution only if the number of total visits for the month is of minimum 500.

District	Institution Count	Institutions with Reception	% of institutions with Reception
KOZHIKODE	64	61	95.31%
THIRUVANANTHAPURAM	104	95	91.35%
THRISSUR	77	69	89.61%
WAYANAD	27	24	88.89%
KASARAGOD	29	25	86.21%
KOTTAYAM	41	35	85.37%
ERNAKULAM	81	69	85.19%
IDUKKI	27	23	85.19%
MALAPPURAM	63	53	84.13%
ALAPPUZHA	44	36	81.82%
PALAKKAD	53	43	81.13%
PATHANAMTHITTA	26	20	76.92%
KANNUR	53	40	75.47%
KOLLAM	42	31	73.81%

Hospital Name
TALUK HOSPITAL KATTAPPANA
TALUK HEADQUARTERS HOSPITAL THODUPUZHA
TALUK HEADQUARTERS HOSPITAL PEERMADE
TALUK HEADQUARTERS HOSPITAL ADIMALY

Institutions where the reception module is either not started or not using

3.2 e-Health Performance Trend

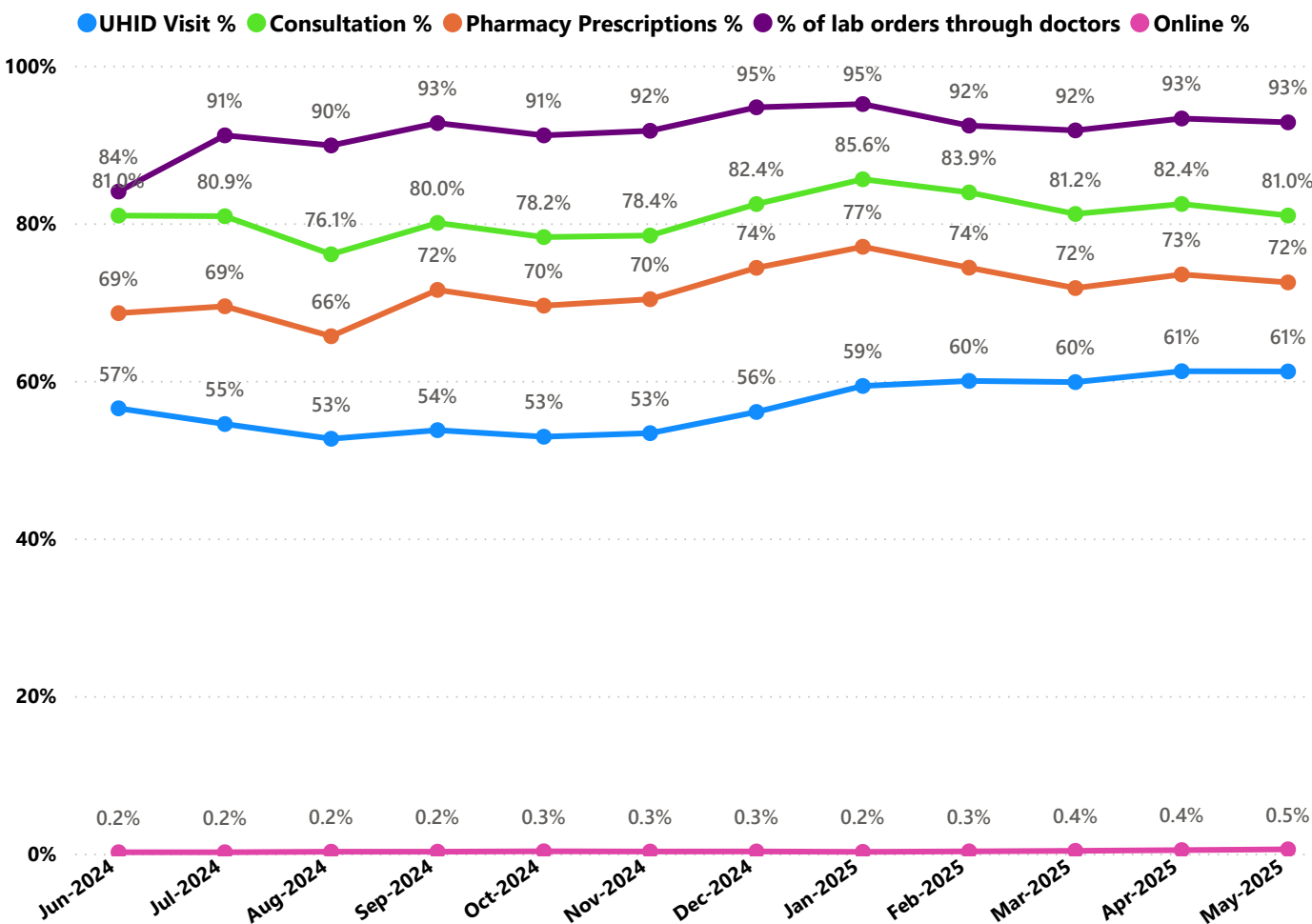

- UHID Visit % is calculated as $(UHID\ Visits / Total\ Visit) \times 100$
- Consultation % is calculated as $(Doctor\ Consultation / OP\ Visits) \times 100$
- Pharmacy % is calculated as $(Pharmacy\ Prescriptions / Total\ OP\ Visits) \times 100$
- Lab % is calculated as $(Lab\ orders\ given\ by\ doctors / Total\ Lab\ Orders) \times 100$
- Online % is calculated as $(Online\ appointments\ via\ web\ portal / Total\ OP\ Visits) \times 100$

3.3 e-Health Performance Indicators

Hospital	UHID Visit %	Consultation %	Pharmacy Prescriptions %	% of Lab Orders given by Doctors
TALUK HEADQUARTERS HOSPITAL ADIMALY	100.00%	0.00%	0.00%	0.00%
TALUK HEADQUARTERS HOSPITAL THODUPUZZHA	100.00%	0.00%	0.00%	0.00%
FAMILY HEALTH CENTRE KARIMANNOOR	86.30%	99.39%	90.92%	88.81%
FAMILY HEALTH CENTRE KUDAYATHUR	83.88%	99.49%	87.98%	99.12%
FAMILY HEALTH CENTRE ARAKULAM	83.14%	98.71%	83.80%	85.31%
FAMILY HEALTH CENTRE ALAKODE	80.73%	99.80%	83.54%	89.09%
FAMILY HEALTH CENTRE KODIKULAM	80.30%	99.36%	91.80%	99.59%
FAMILY HEALTH CENTRE MUTTOM	78.29%	95.43%	82.95%	90.38%
TALUK HOSPITAL KATTAPPANA	77.78%	0.00%	0.00%	0.00%
FAMILY HEALTH CENTRE KARUNAPURAM	74.96%	89.72%	73.10%	98.59%
FAMILY HEALTH CENTRE KARIMKUNNAM	74.93%	98.99%	92.98%	100.00%
FAMILY HEALTH CENTRE BISON VALLEY	73.68%	92.83%	90.37%	99.49%
URBAN PRIMARY HEALTH CENTRE PARAKKADAVU	71.52%	74.79%	59.96%	91.72%
FAMILY HEALTH CENTRE PERUVANTHANAM	70.94%	98.29%	94.77%	100.00%
FAMILY HEALTH CENTRE KUMARAMANGALAM	70.79%	98.65%	82.32%	99.54%
FAMILY HEALTH CENTRE ELAMDESOM	70.55%	96.67%	82.08%	96.08%
TALUK HEADQUARTERS HOSPITAL PEERMADE	66.67%	0.00%	0.00%	0.00%
FAMILY HEALTH CENTRE MARIYAPURAM	64.68%	94.72%	89.44%	100.00%
FAMILY HEALTH CENTRE KANCHIYAR	64.34%	98.03%	97.30%	82.93%
FAMILY HEALTH CENTRE KONNATHADY	64.03%	77.32%	69.06%	99.78%
PRIMARY HEALTH CENTRE MANKULAM	59.73%	99.59%	94.48%	100.00%
FAMILY HEALTH CENTRE UDUMBANCHOLA	59.22%	69.88%	67.74%	89.66%
FAMILY HEALTH CENTRE VATTAVADA	58.61%	98.98%	90.85%	98.55%
FAMILY HEALTH CENTRE KUMILY	56.03%	99.52%	89.34%	88.16%
FAMILY HEALTH CENTRE RAJAKUMARY	55.56%	95.37%	79.98%	95.76%
FAMILY HEALTH CENTRE KAMAKSHY	50.27%	97.10%	85.20%	98.88%
TALUK HEADQUARTERS HOSPITAL NEDUMKANDAM	10.42%	0.00%	0.00%	0.00%

4. Status of Modules Usage in Hospitals

District wise status of live institutions and the count of various modules [Reception, OP Consultation, Lab, Pharmacy] started / functional.

District	Live Institutions	Reception	Consultation	Pharmacy	Lab
THIRUVANANTHAPURAM	104	97 (93%)	91 (88%)	78 (75%)	78 (75%)
ERNAKULAM	81	69 (85%)	55 (68%)	38 (47%)	39 (48%)
THRISSUR	77	69 (90%)	67 (87%)	64 (83%)	65 (84%)
KOZHIKODE	64	61 (95%)	57 (89%)	55 (86%)	53 (83%)
MALAPPURAM	63	53 (84%)	50 (79%)	46 (73%)	42 (67%)
KANNUR	53	40 (75%)	34 (64%)	30 (57%)	27 (51%)
PALAKKAD	53	43 (81%)	42 (79%)	38 (72%)	39 (74%)
ALAPPUZHA	44	36 (82%)	35 (80%)	35 (80%)	32 (73%)
KOLLAM	42	31 (74%)	31 (74%)	31 (74%)	29 (69%)
KOTTAYAM	41	35 (85%)	34 (83%)	31 (76%)	30 (73%)
KASARAGOD	29	25 (86%)	21 (72%)	19 (66%)	16 (55%)
WAYANAD	28	24 (86%)	21 (75%)	21 (75%)	20 (71%)
IDUKKI	27	23 (85%)	22 (81%)	22 (81%)	20 (74%)
PATHANAMTHITTA	26	20 (77%)	17 (65%)	16 (62%)	14 (54%)
Total	732	626 (86%)	577 (79%)	524 (72%)	504 (69%)

5. 1 Online Appointment Booking in Hospitals (except Medical Colleges)

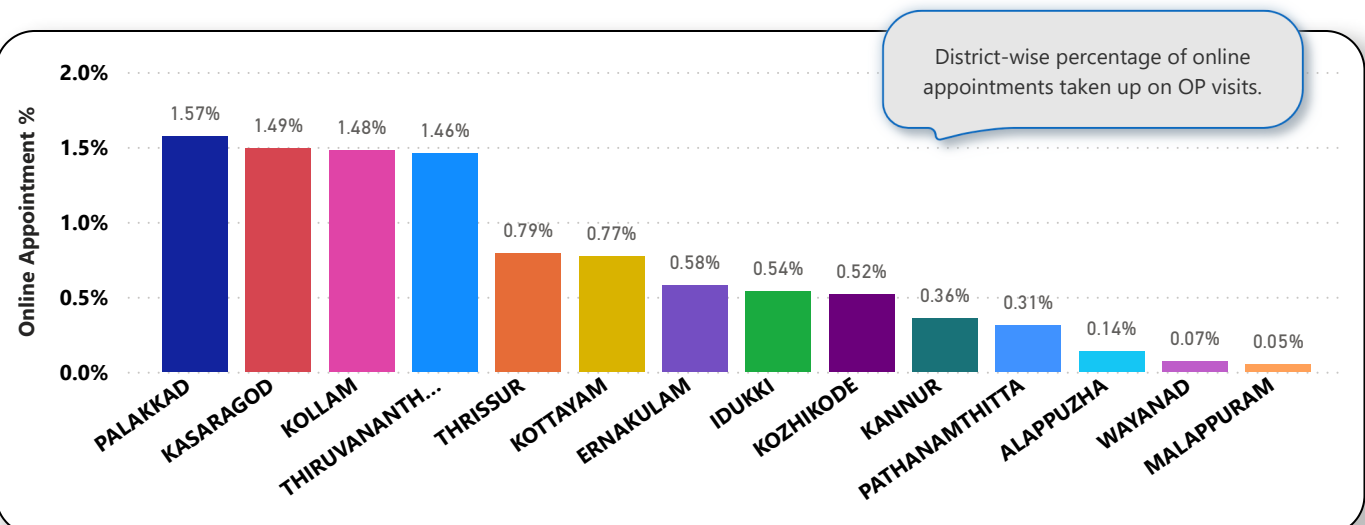
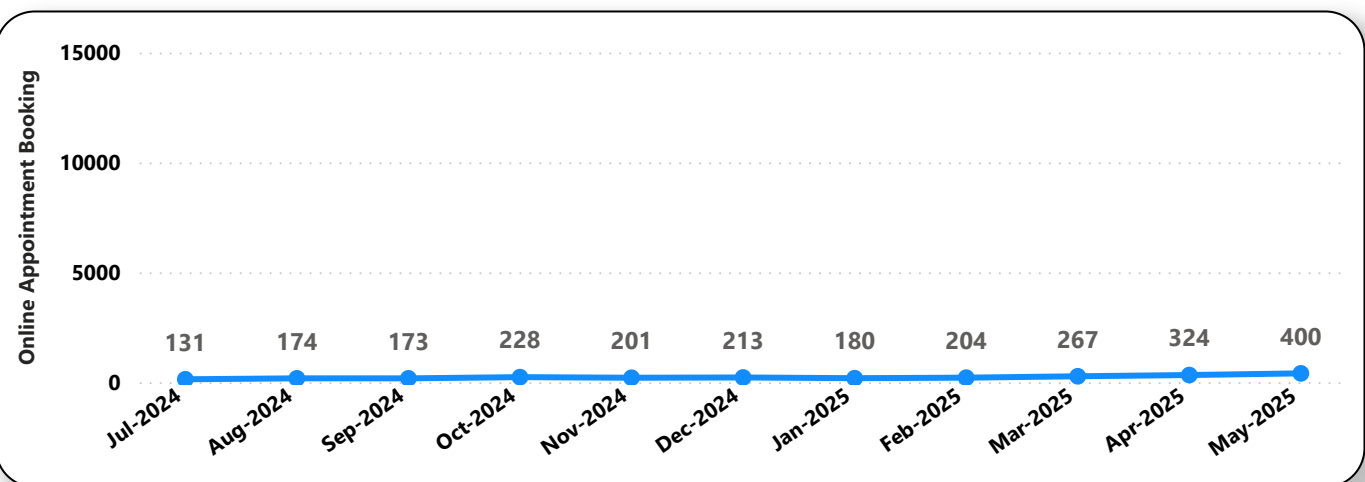
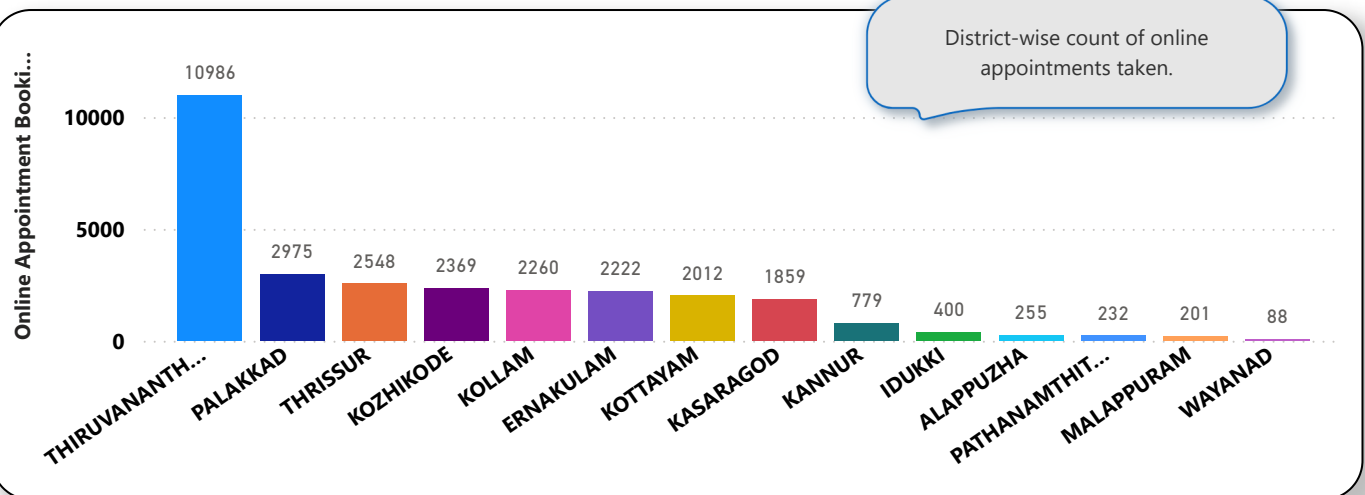

6. eHealth Performance - Reach

Reach indicates the percentage of population availing services through eHealth. The formula used to calculate is (Number of UHID registered / Population) * 100 %.

