

1. eHealth Kerala - Vital Statistics

Hospital Type	Live Institutions
Family Health Centre	43
Community Health Centre	6
Taluk Hospital	6
Urban Primary Health Centre	5
Medical College Hospital	3
District Hospital	1
General Hospital	1
Specialty Hospital - Women Children	1
Taluk Headquarters Hospital	1
Total	67

2. eHealth - District Ranking Matrix Based on Performance of all Institutions (except Medical Colleges)

The ranking matrix showcases the performance of districts in providing eHealth services through all institutions (excluding Medical Colleges) based on six different parameters.

These parameters include:

1.

Number of institutions where the reception module is currently using.
2.

Percentage of UHID Visits.
3.

Percentage of Doctor Consultations.
4.

Percentage of Pharmacy Prescriptions by doctors.
5.

Percentage of lab orders through doctors.
6.

Number of Live Institutions.

Weightage is assigned to the percentages calculated in intervals of 10. The rank is determined based on the sum of these weightages.

The top-performing districts should aim to maintain their positions, while the average and low-performing districts should strive to reach the 'top four' league.

The ranking matrix for the current month, May 2025, along with the previous two months, is provided in the table below.

District	March	April	May
IDUKKI	1	1	1
WAYANAD	1	2	2
THRISSUR	3	3	3
PALAKKAD	2	4	4
ALAPPUZHA	4	4	5
KOZHIKODE	6	5	6
MALAPPURAM	5	5	7
KOLLAM	6	6	8
KASARAGOD	8	9	9
PATHANAMTHITTA	6	6	9
THIRUVANANTHAPURAM	8	8	9
KANNUR	7	9	10
KOTTAYAM	8	7	10
ERNAKULAM	9	9	11

- Best performing
- Average performing
- Low performing

3. eHealth - Institution Level Ranking (except Medical Colleges)

Hospital	Rank
FAMILY HEALTH CENTRE RAMANATUKARA	1
FAMILY HEALTH CENTRE IRIVALLUR	2
FAMILY HEALTH CENTRE VADAKARA	2
FAMILY HEALTH CENTRE KAYANNA	3
FAMILY HEALTH CENTRE KIZHAKOTH	3
FAMILY HEALTH CENTRE MOODADI	3
FAMILY HEALTH CENTRE ERAMANGALAM	4
FAMILY HEALTH CENTRE KAKKODI	4
FAMILY HEALTH CENTRE KOTTUR	4
FAMILY HEALTH CENTRE MANIYOOR	4
FAMILY HEALTH CENTRE PURAMERY	4
URBAN FAMILY HEALTH CENTRE KINASSERY	4
URBAN PRIMARY HEALTH CENTRE KALLUNIRA	4
COMMUNITY HEALTH CENTRE THIRUVANGOOR	5
FAMILY HEALTH CENTRE AYANCHERY	5
FAMILY HEALTH CENTRE CHORODE	5
FAMILY HEALTH CENTRE IRINGAL KOTTAKKAL	5
FAMILY HEALTH CENTRE KAKKUR	5
FAMILY HEALTH CENTRE KOODARANJI	5
FAMILY HEALTH CENTRE MADAVOOR KOZHIKODE	5
FAMILY HEALTH CENTRE THIRUVAMBADI	5
URBAN FAMILY HEALTH CENTRE PAYYANAKKAL	5
FAMILY HEALTH CENTRE ATHOLI	6
FAMILY HEALTH CENTRE KODENCHERY	6
FAMILY HEALTH CENTRE NARIPATTA	6
FAMILY HEALTH CENTRE VANIMEL	6
URBAN FAMILY HEALTH CENTRE PAYYOLI	6
FAMILY HEALTH CENTRE ARIKKULAM	7
FAMILY HEALTH CENTRE KAYAKKODY	7
FAMILY HEALTH CENTRE KODIYATHUR	7
FAMILY HEALTH CENTRE KUNNAMANGALAM	8
URBAN FAMILY HEALTH CENTRE FEROKE	8
COMMUNITY HEALTH CENTRE KOORACHUNDU	9
FAMILY HEALTH CENTRE CHENGOTTUKAVU	9
FAMILY HEALTH CENTRE PANANGAD	9
FAMILY HEALTH CENTRE MEPPAYUR	10

Hospital	Rank
COMMUNITY HEALTH CENTRE VALAYAM	29
FAMILY HEALTH CENTRE PERUVANNAMUZHI	28
TALUK HEADQUARTERS HOSPITAL THAMARASSERY	28
TALUK HOSPITAL BALUSSERY	27
FAMILY HEALTH CENTRE CHERUVANNUR NALLALAM	26
TALUK HOSPITAL FEROKE	26
TALUK HOSPITAL PERAMBRA	25
COMMUNITY HEALTH CENTRE KODUVALLY	24
COMMUNITY HEALTH CENTRE ULLIYERI	23
DISTRICT HOSPITAL VADAKARA	22
TALUK HOSPITAL KUTTIADI	22
TALUK HOSPITAL NADAPURAM	21
FAMILY HEALTH CENTRE CHEKKIAD	20
TALUK HEADQUARTERS HOSPITAL KOYILANDY	19
FAMILY HEALTH CENTRE PUDUPPADI	18
FAMILY HEALTH CENTRE CHALIYAM	17
GENERAL HOSPITAL KOZHIKODE	16
WOMEN AND CHILDREN HOSPITAL KOZHIKODE	16
FAMILY HEALTH CENTRE BEYPORE	15
FAMILY HEALTH CENTRE MANGAD	15
FAMILY HEALTH CENTRE PERUMANNA	15
FAMILY HEALTH CENTRE PUTHIYAPPA	15
FAMILY HEALTH CENTRE CHANGAROTH	14
FAMILY HEALTH CENTRE MARUTHONKARA	13
FAMILY HEALTH CENTRE KARASSERY	12
COMMUNITY HEALTH CENTRE MUKKAM	11
FAMILY HEALTH CENTRE AZHIYUR	11
FAMILY HEALTH CENTRE MEPPAYUR	10
FAMILY HEALTH CENTRE NOCHAD	10
COMMUNITY HEALTH CENTRE KOORACHUNDU	9
FAMILY HEALTH CENTRE CHENGOTTUKAVU	9
FAMILY HEALTH CENTRE PANANGAD	9
FAMILY HEALTH CENTRE KUNNAMANGALAM	8
URBAN FAMILY HEALTH CENTRE FEROKE	8
FAMILY HEALTH CENTRE ARIKKULAM	7

3.1 eHealth Performance - Reception Module

Reception Module is considered to be functional in an institution only if the number of total visits for the month is of minimum 500.

District	Institution Count	Institutions with Reception	% of institutions with Reception
KOZHIKODE	64	61	95.31%
THIRUVANANTHAPURAM	104	95	91.35%
THRISSUR	77	69	89.61%
WAYANAD	27	24	88.89%
KASARAGOD	29	25	86.21%
KOTTAYAM	41	35	85.37%
ERNAKULAM	81	69	85.19%
IDUKKI	27	23	85.19%
MALAPPURAM	63	53	84.13%
ALAPPUZHA	44	36	81.82%
PALAKKAD	53	43	81.13%
PATHANAMTHITTA	26	20	76.92%
KANNUR	53	40	75.47%
KOLLAM	42	31	73.81%

Hospital Name

TALUK HEADQUARTERS HOSPITAL THAMARASSERY

FAMILY HEALTH CENTRE PERUVANNAMUZHI

COMMUNITY HEALTH CENTRE VALAYAM

Institutions where the reception module is either not started or not using

3.2 e-Health Performance Trend

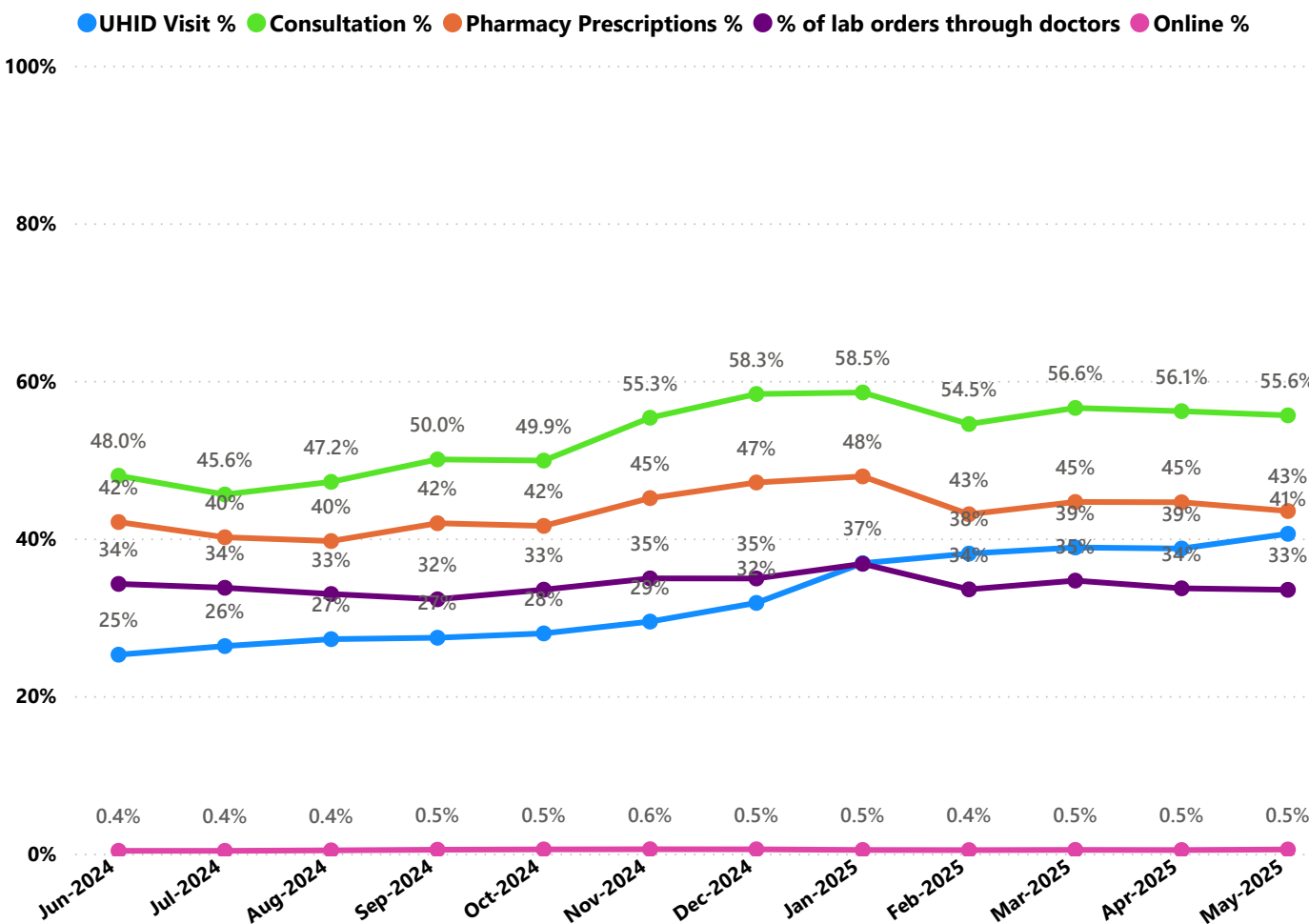

- UHID Visit % is calculated as $(UHID\ Visits / Total\ Visit) \times 100$
- Consultation % is calculated as $(Doctor\ Consultation / OP\ Visits) \times 100$
- Pharmacy % is calculated as $(Pharmacy\ Prescriptions / Total\ OP\ Visits) \times 100$
- Lab % is calculated as $(Lab\ orders\ given\ by\ doctors / Total\ Lab\ Orders) \times 100$
- Online % is calculated as $(Online\ appointments\ via\ web\ portal / Total\ OP\ Visits) \times 100$

3.3 e-Health Performance Indicators

Hospital	UHID Visit %	Consultation %	Pharmacy Prescriptions %	% of Lab Orders given by Doctors
FAMILY HEALTH CENTRE PERUVANNAMUZHI	100.00%	0.00%	0.00%	0.00%
TALUK HEADQUARTERS HOSPITAL THAMARASSERY	100.00%	0.00%	0.00%	0.00%
URBAN FAMILY HEALTH CENTRE PAYYOLI	86.38%	97.77%	92.34%	18.71%
FAMILY HEALTH CENTRE KOTTUR	79.35%	93.53%	88.98%	51.85%
FAMILY HEALTH CENTRE KODENCHERY	76.98%	87.59%	81.90%	41.31%
URBAN PRIMARY HEALTH CENTRE KALLUNIRA	74.07%	89.93%	88.02%	63.00%
DISTRICT HOSPITAL VADAKARA	73.30%	11.78%	4.63%	3.71%
FAMILY HEALTH CENTRE KAKKUR	72.94%	95.13%	91.17%	32.72%
FAMILY HEALTH CENTRE CHORODE	72.54%	93.30%	89.14%	46.68%
FAMILY HEALTH CENTRE PURAMERY	71.94%	95.39%	90.62%	45.51%
FAMILY HEALTH CENTRE IRIVALLUR	70.94%	82.68%	84.86%	87.37%
COMMUNITY HEALTH CENTRE VALAYAM	70.00%	0.00%	0.00%	0.00%
FAMILY HEALTH CENTRE THIRUVAMBADI	69.14%	89.21%	81.34%	68.62%
FAMILY HEALTH CENTRE ERAMANGALAM	68.85%	96.09%	89.06%	61.63%
FAMILY HEALTH CENTRE CHENGOTTUKAVU	68.56%	99.33%	98.50%	6.97%
FAMILY HEALTH CENTRE VADAKARA	68.27%	99.44%	92.78%	76.88%
FAMILY HEALTH CENTRE MOODADI	67.37%	99.18%	91.96%	62.35%
URBAN FAMILY HEALTH CENTRE PAYYANAKKAL	67.02%	91.79%	76.40%	66.88%
FAMILY HEALTH CENTRE KIZHAKOTH	66.85%	98.09%	95.33%	65.84%
FAMILY HEALTH CENTRE KARASSERY	64.21%	83.12%	48.13%	32.85%
COMMUNITY HEALTH CENTRE THIRUVANGOOR	62.89%	97.38%	82.35%	58.58%
FAMILY HEALTH CENTRE AYANCHERY	62.33%	90.84%	89.31%	53.17%
FAMILY HEALTH CENTRE RAMANATUKARA	62.27%	99.80%	91.75%	80.90%
FAMILY HEALTH CENTRE KAYANNA	62.27%	97.00%	95.58%	69.47%
FAMILY HEALTH CENTRE KAYAKKODY	59.92%	93.93%	89.81%	45.86%
FAMILY HEALTH CENTRE ATHOLI	58.96%	93.74%	91.37%	44.44%
FAMILY HEALTH CENTRE PANANGAD	58.32%	89.00%	83.06%	33.86%
FAMILY HEALTH CENTRE MADAVOOR KOZHIKODE	58.25%	99.49%	92.70%	57.68%
FAMILY HEALTH CENTRE VANIMEL	57.62%	95.03%	89.12%	54.52%
FAMILY HEALTH CENTRE MANGAD	55.96%	55.49%	52.53%	15.30%
FAMILY HEALTH CENTRE BEYPORE	54.64%	15.84%	15.88%	100.00%
FAMILY HEALTH CENTRE MANIYOOR	53.25%	96.50%	92.44%	63.20%
FAMILY HEALTH CENTRE NARIPATTA	53.03%	93.71%	90.07%	40.59%
COMMUNITY HEALTH CENTRE KODUVALLY	52.40%	0.00%	0.00%	0.00%
FAMILY HEALTH CENTRE MEPPAYUR	51.75%	82.93%	69.56%	41.50%
FAMILY HEALTH CENTRE ARIKKULAM	49.76%	92.63%	79.75%	62.37%
FAMILY HEALTH CENTRE KAKKODI	49.58%	95.81%	87.25%	87.81%

3.3 e-Health Performance Indicators

Hospital	UHID Visit %	Consultation %	Pharmacy Prescriptions %	% of Lab Orders given by Doctors
TALUK HOSPITAL PERAMBRA	4.19%	21.10%	11.61%	0.77%
COMMUNITY HEALTH CENTRE KOORACHUNDU	6.43%	90.86%	82.10%	79.91%
TALUK HOSPITAL KUTTIADI	9.65%	47.76%	42.32%	0.98%
TALUK HOSPITAL BALUSSERY	9.65%	0.00%	0.00%	0.00%
FAMILY HEALTH CENTRE CHERUVANNUR NALLALAM	13.77%	0.00%	0.00%	0.00%
FAMILY HEALTH CENTRE CHALIYAM	18.26%	88.46%	54.70%	8.50%
TALUK HEADQUARTERS HOSPITAL KOYILANDY	19.23%	20.36%	4.54%	100.00%
TALUK HOSPITAL FEROKE	19.85%	0.00%	0.00%	0.00%
FAMILY HEALTH CENTRE CHEKKIAD	22.42%	55.65%	37.56%	16.41%
TALUK HOSPITAL NADAPURAM	23.77%	45.48%	25.95%	18.95%
FAMILY HEALTH CENTRE AZHIYUR	25.65%	79.65%	74.50%	61.84%
WOMEN AND CHILDREN HOSPITAL KOZHIKODE	26.84%	46.30%	4.19%	100.00%
FAMILY HEALTH CENTRE PUTHIYAPPA	27.08%	79.37%	59.29%	27.30%
FAMILY HEALTH CENTRE CHANGAROTH	28.56%	76.38%	73.90%	25.71%
GENERAL HOSPITAL KOZHIKODE	30.11%	39.78%	0.00%	100.00%
FAMILY HEALTH CENTRE PERUMANNA	30.64%	39.21%	18.38%	100.00%
FAMILY HEALTH CENTRE KUNNAMANGALAM	33.07%	99.56%	88.29%	56.11%
FAMILY HEALTH CENTRE PUDUPPADI	34.90%	66.75%	31.24%	18.26%
COMMUNITY HEALTH CENTRE MUKKAM	35.79%	86.77%	68.14%	50.98%
URBAN FAMILY HEALTH CENTRE FEROKE	40.38%	84.47%	79.49%	64.13%
URBAN FAMILY HEALTH CENTRE KINASSERY	42.31%	97.37%	73.55%	100.00%
FAMILY HEALTH CENTRE MARUTHONKARA	42.74%	84.97%	81.07%	2.16%
FAMILY HEALTH CENTRE IRINGAL KOTTAKKAL	45.19%	98.09%	78.96%	83.20%
FAMILY HEALTH CENTRE KOODARANJI	45.32%	97.92%	95.31%	64.38%
FAMILY HEALTH CENTRE NOCHAD	47.09%	98.01%	92.06%	16.43%
COMMUNITY HEALTH CENTRE ULLIYERI	49.08%	23.22%	11.14%	0.60%
FAMILY HEALTH CENTRE KODIYATHUR	49.43%	97.48%	92.50%	46.56%
FAMILY HEALTH CENTRE KAKKODI	49.58%	95.81%	87.25%	87.81%
FAMILY HEALTH CENTRE ARIKKULAM	49.76%	92.63%	79.75%	62.37%
FAMILY HEALTH CENTRE MEPPAYUR	51.75%	82.93%	69.56%	41.50%
COMMUNITY HEALTH CENTRE KODUVALLY	52.40%	0.00%	0.00%	0.00%
FAMILY HEALTH CENTRE NARIPATTA	53.03%	93.71%	90.07%	40.59%
FAMILY HEALTH CENTRE MANIYOOR	53.25%	96.50%	92.44%	63.20%
FAMILY HEALTH CENTRE BEYPORE	54.64%	15.84%	15.88%	100.00%
FAMILY HEALTH CENTRE MANGAD	55.96%	55.49%	52.53%	15.30%
FAMILY HEALTH CENTRE VANIMEL	57.62%	95.03%	89.12%	54.52%
FAMILY HEALTH CENTRE MADAVOOR KOZHIKODE	58.25%	99.49%	92.70%	57.68%
FAMILY HEALTH CENTRE PANANGAD	58.32%	89.00%	83.06%	33.86%
FAMILY HEALTH CENTRE ATHOLI	58.96%	93.74%	91.37%	44.44%
FAMILY HEALTH CENTRE KAVAYAKKODY	59.92%	93.93%	99.91%	45.96%

4. Status of Modules Usage in Hospitals

District wise status of live institutions and the count of various modules [Reception, OP Consultation, Lab, Pharmacy] started / functional.

District	Live Institutions	Reception	Consultation	Pharmacy	Lab
THIRUVANANTHAPURAM	104	97 (93%)	91 (88%)	78 (75%)	78 (75%)
ERNAKULAM	81	69 (85%)	55 (68%)	38 (47%)	39 (48%)
THRISSUR	77	69 (90%)	67 (87%)	64 (83%)	65 (84%)
KOZHIKODE	64	61 (95%)	57 (89%)	55 (86%)	53 (83%)
MALAPPURAM	63	53 (84%)	50 (79%)	46 (73%)	42 (67%)
KANNUR	53	40 (75%)	34 (64%)	30 (57%)	27 (51%)
PALAKKAD	53	43 (81%)	42 (79%)	38 (72%)	39 (74%)
ALAPPUZHA	44	36 (82%)	35 (80%)	35 (80%)	32 (73%)
KOLLAM	42	31 (74%)	31 (74%)	31 (74%)	29 (69%)
KOTTAYAM	41	35 (85%)	34 (83%)	31 (76%)	30 (73%)
KASARAGOD	29	25 (86%)	21 (72%)	19 (66%)	16 (55%)
WAYANAD	28	24 (86%)	21 (75%)	21 (75%)	20 (71%)
IDUKKI	27	23 (85%)	22 (81%)	22 (81%)	20 (74%)
PATHANAMTHITTA	26	20 (77%)	17 (65%)	16 (62%)	14 (54%)
Total	732	626 (86%)	577 (79%)	524 (72%)	504 (69%)

5. 1 Online Appointment Booking in Hospitals (except Medical Colleges)

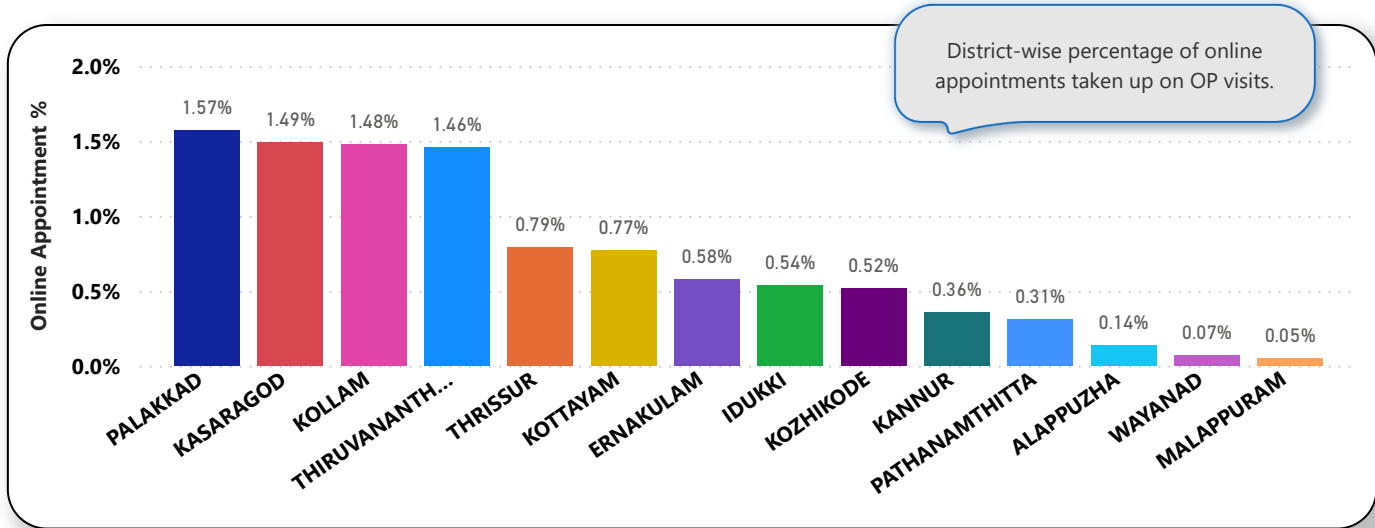
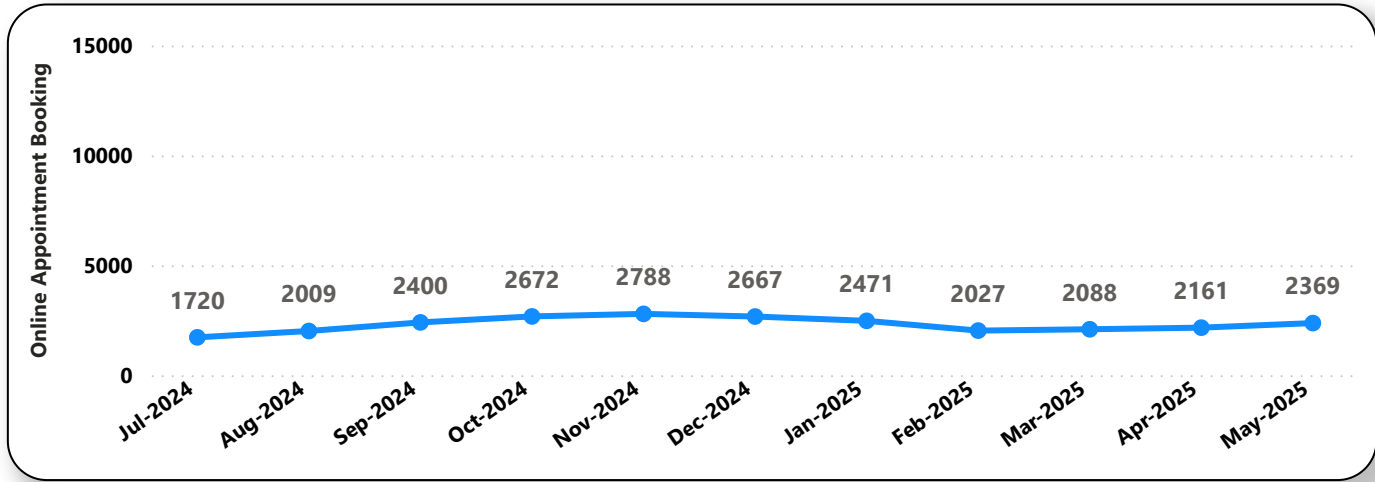
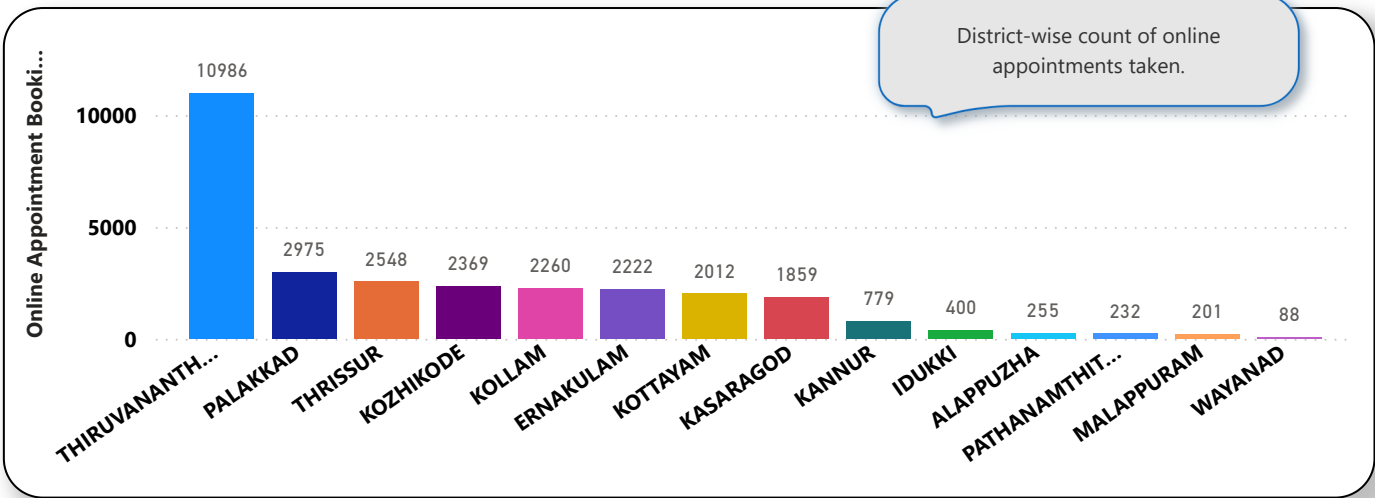

6. eHealth Performance - Reach

Reach indicates the percentage of population availing services through eHealth. The formula used to calculate is (Number of UHID registered / Population) * 100 %.

