

1. eHealth Kerala - Vital Statistics

Hospital Type	Live Institutions
Family Health Centre	29
Taluk Headquarters Hospital	5
Taluk Hospital	4
Urban Primary Health Centre	2
District Hospital	1
Medical College Hospital	1
Specialty Hospital - Women Children	1
Total	43

2. eHealth - District Ranking Matrix Based on Performance of all Institutions (except Medical Colleges)

The ranking matrix showcases the performance of districts in providing eHealth services through all institutions (excluding Medical Colleges) based on six different parameters.

These parameters include:

1.

Number of institutions where the reception module is currently using.
2.

Percentage of UHID Visits.
3.

Percentage of Doctor Consultations.
4.

Percentage of Pharmacy Prescriptions by doctors.
5.

Percentage of lab orders through doctors.
6.

Number of Live Institutions.

Weightage is assigned to the percentages calculated in intervals of 10. The rank is determined based on the sum of these weightages.

The top-performing districts should aim to maintain their positions, while the average and low-performing districts should strive to reach the 'top four' league.

The ranking matrix for the current month, May 2025, along with the previous two months, is provided in the table below.

District	March	April	May
IDUKKI	1	1	1
WAYANAD	1	2	2
THRISSUR	3	3	3
PALAKKAD	2	4	4
ALAPPUZHA	4	4	5
KOZHIKODE	6	5	6
MALAPPURAM	5	5	7
KOLLAM	6	6	8
KASARAGOD	8	9	9
PATHANAMTHITTA	6	6	9
THIRUVANANTHAPURAM	8	8	9
KANNUR	7	9	10
KOTTAYAM	8	7	10
ERNAKULAM	9	9	11

- Best performing
- Average performing
- Low performing

3. eHealth - Institution Level Ranking (except Medical Colleges)

Hospital	Rank
FAMILY HEALTH CENTRE WEST KALLADA	1
FAMILY HEALTH CENTRE EZHUKONE	1
FAMILY HEALTH CENTRE MELILA	1
FAMILY HEALTH CENTRE SREENARAYANAPURAM	1
FAMILY HEALTH CENTRE EZHUKONE PAVITHRESWARAM	2
URBAN PRIMARY HEALTH CENTRE ULIAKOVIL	2
FAMILY HEALTH CENTRE KALLADA EAST	3
FAMILY HEALTH CENTRE VILAKKUDY	3
FAMILY HEALTH CENTRE THEKKUMBHAGAM	4
FAMILY HEALTH CENTRE VELIYAM	4
FAMILY HEALTH CENTRE KULASEKHARAPURAM	5
FAMILY HEALTH CENTRE PERUMON	5
FAMILY HEALTH CENTRE THAZHAVA	5
FAMILY HEALTH CENTRE KARAVALUR	6
FAMILY HEALTH CENTRE CHAVARA	7
FAMILY HEALTH CENTRE ALAPPAD	8
FAMILY HEALTH CENTRE ELAMPALLOOR	8
FAMILY HEALTH CENTRE NEDUVATHOOR	8
FAMILY HEALTH CENTRE PERINAD	8
FAMILY HEALTH CENTRE SAKTHIKULANGARA	8
FAMILY HEALTH CENTRE UMMANNOOR	8
FAMILY HEALTH CENTRE THENMALA	9
C KESAVAN MEMORIAL FAMILY HEALTH CENTRE MAYYANAD	10
FAMILY HEALTH CENTRE MANCODE CHITHARA	10
FAMILY HEALTH CENTRE POOYAPPALLY	11
URBAN PRIMARY HEALTH CENTRE MUNDAKKAL	11

Hospital	Rank
TALUK HOSPITAL KUNDARA	17
TALUK HOSPITAL NEENDAKARA	17
TALUK HOSPITAL KADAKKAL	16
A A RAHIM MEMORIAL DISTRICT HOSPITAL KOLLAM	15
FAMILY HEALTH CENTRE AZHEEKKAL	15
TALUK HEAD QUARTERS HOSPITAL PATHANAPURAM	15
TALUK HEADQUARTERS HOSPITAL KARUNAGAPPALLY	15
TALUK HEADQUARTERS HOSPITAL KOTTARAKKARA	15
TALUK HEADQUARTERS HOSPITAL SASTHAMKOTTA	15
TALUK HOSPITAL RAMA RAO MEMORIAL NEDUNGOLAM	15
WOMEN AND CHILDREN HOSPITAL KOLLAM VICTORIA	15
TALUK HEADQUARTERS HOSPITAL PUNALUR	14
FAMILY HEALTH CENTRE CHATHANNOOR	13
FAMILY HEALTH CENTRE VALLIKKAVU	13
FAMILY HEALTH CENTRE MADATHARA	12
FAMILY HEALTH CENTRE PIRAVANTHOOR	12
FAMILY HEALTH CENTRE POOYAPPALLY	11
URBAN PRIMARY HEALTH CENTRE MUNDAKKAL	11
C KESAVAN MEMORIAL FAMILY HEALTH CENTRE MAYYANAD	10
FAMILY HEALTH CENTRE MANCODE CHITHARA	10
FAMILY HEALTH CENTRE THENMALA	9
FAMILY HEALTH CENTRE ALAPPAD	8

3.1 eHealth Performance - Reception Module

Reception Module is considered to be functional in an institution only if the number of total visits for the month is of minimum 500.

District	Institution Count	Institutions with Reception	% of institutions with Reception
KOZHIKODE	64	61	95.31%
THIRUVANANTHAPURAM	104	95	91.35%
THRISSUR	77	69	89.61%
WAYANAD	27	24	88.89%
KASARAGOD	29	25	86.21%
KOTTAYAM	41	35	85.37%
ERNAKULAM	81	69	85.19%
IDUKKI	27	23	85.19%
MALAPPURAM	63	53	84.13%
ALAPPUZHA	44	36	81.82%
PALAKKAD	53	43	81.13%
PATHANAMTHITTA	26	20	76.92%
KANNUR	53	40	75.47%
KOLLAM	42	31	73.81%

Hospital Name
WOMEN AND CHILDREN HOSPITAL KOLLAM VICTORIA
TALUK HOSPITAL RAMA RAO MEMORIAL NEDUNGOLAM
TALUK HOSPITAL NEENDAKARA
TALUK HOSPITAL KUNDARA
TALUK HOSPITAL KADAKKAL
TALUK HEADQUARTERS HOSPITAL SASTHAMKOTTA
TALUK HEADQUARTERS HOSPITAL KOTTARAKKARA
TALUK HEADQUARTERS HOSPITAL KARUNAGAPPALLY
TALUK HEAD QUARTERS HOSPITAL PATHANAPURAM
FAMILY HEALTH CENTRE AZHEKKAL
A A RAHIM MEMORIAL DISTRICT HOSPITAL KOLLAM

Institutions where the reception module is either not started or not using



3.2 e-Health Performance Trend

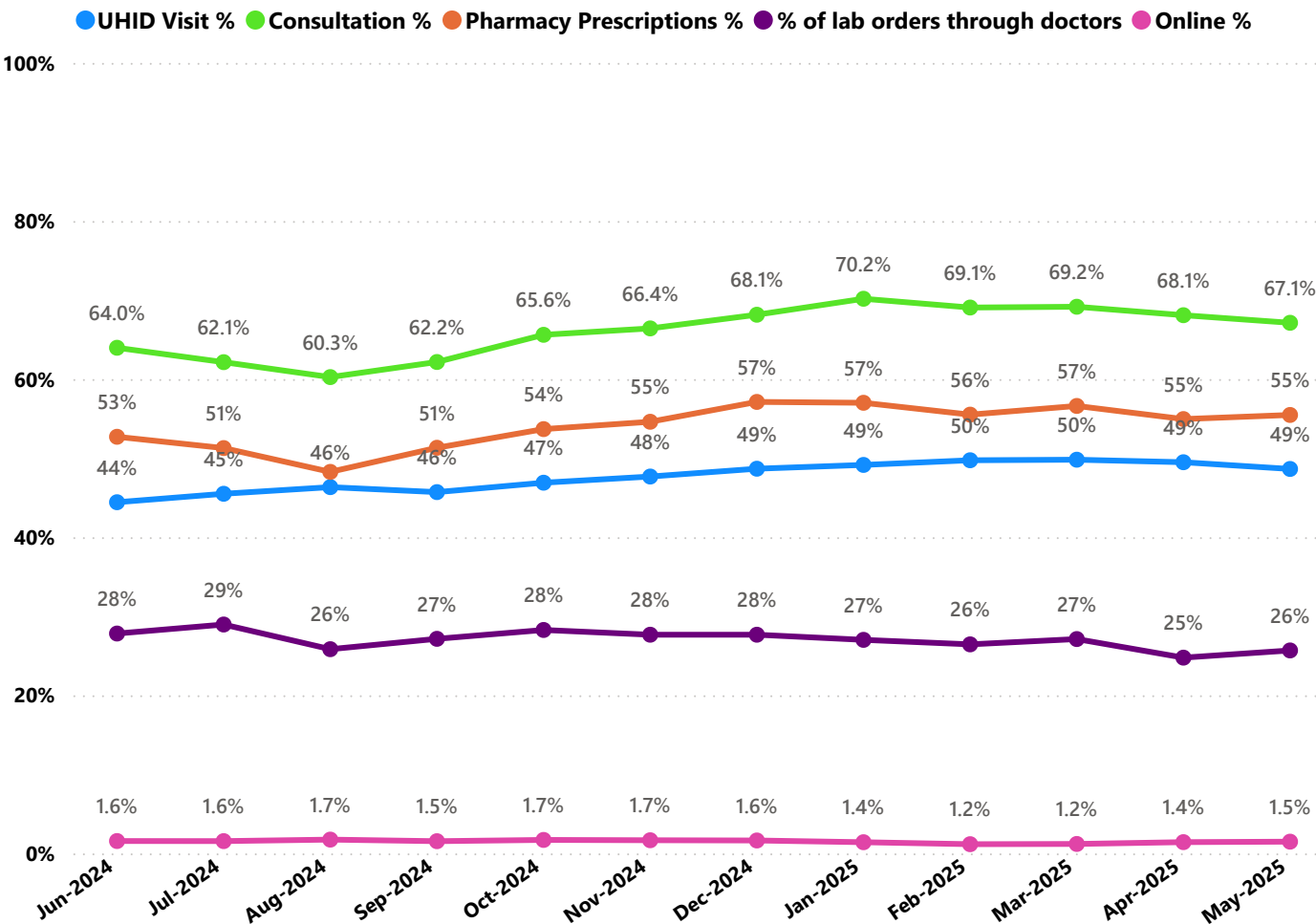

- UHID Visit % is calculated as  $(UHID\ Visits / Total\ Visit) * 100$
- Consultation % is calculated as  $(Doctor\ Consultation / OP\ Visits) * 100$
- Pharmacy % is calculated as  $(Pharmacy\ Prescriptions / Total\ OP\ Visits) * 100$
- Lab % is calculated as  $(Lab\ orders\ given\ by\ doctors / Total\ Lab\ Orders) * 100$
- Online % is calculated as  $(Online\ appointments\ via\ web\ portal / Total\ OP\ Visits) * 100$

## 3.3 e-Health Performance Indicators

Hospital	UHID Visit %	Consultation %	Pharmacy Prescriptions %	% of Lab Orders given by Doctors
FAMILY HEALTH CENTRE AZHEEKAL	100.00%	0.00%	0.00%	0.00%
TALUK HEAD QUARTERS HOSPITAL PATHANAPURAM	100.00%	0.00%	0.00%	0.00%
TALUK HEADQUARTERS HOSPITAL KARUNAGAPPALLY	100.00%	0.00%	0.00%	0.00%
TALUK HEADQUARTERS HOSPITAL KOTTARAKKARA	100.00%	0.00%	0.00%	0.00%
TALUK HEADQUARTERS HOSPITAL SASTHAMKOTTA	100.00%	0.00%	0.00%	0.00%
TALUK HOSPITAL RAMA RAO MEMORIAL NEDUNGOLAM	100.00%	0.00%	0.00%	0.00%
WOMEN AND CHILDREN HOSPITAL KOLLAM VICTORIA	100.00%	0.00%	0.00%	0.00%
A A RAHIM MEMORIAL DISTRICT HOSPITAL KOLLAM	96.99%	0.00%	0.00%	0.00%
FAMILY HEALTH CENTRE UMMANNOOR	91.49%	77.12%	70.14%	39.45%
TALUK HOSPITAL KADAKKAL	88.89%	0.00%	0.00%	0.00%
URBAN PRIMARY HEALTH CENTRE ULİYAKOVIL	86.46%	98.25%	85.25%	80.36%
FAMILY HEALTH CENTRE WEST KALLADA	86.22%	94.77%	86.83%	100.00%
FAMILY HEALTH CENTRE EZHUKONE PAVITHRESWARAM	82.59%	99.82%	88.59%	88.97%
FAMILY HEALTH CENTRE THENMALA	80.23%	80.55%	75.99%	27.03%
FAMILY HEALTH CENTRE SREENARAYANAPURAM	79.43%	99.56%	98.96%	96.71%
FAMILY HEALTH CENTRE EZHUKONE	79.02%	99.82%	91.90%	94.29%
FAMILY HEALTH CENTRE MELILA	72.75%	99.23%	100.00%	100.00%
FAMILY HEALTH CENTRE MANCODE CHITHARA	71.95%	99.22%	64.50%	26.70%
FAMILY HEALTH CENTRE PERUMON	71.93%	94.85%	84.59%	53.95%
FAMILY HEALTH CENTRE VELIYAM	71.65%	98.07%	83.22%	67.03%
FAMILY HEALTH CENTRE KULASEKHARAPURAM	67.85%	84.09%	82.00%	77.12%
FAMILY HEALTH CENTRE ALAPPAD	64.85%	86.66%	76.63%	54.03%
FAMILY HEALTH CENTRE POOYAPPALLY	62.25%	79.56%	68.28%	38.74%
FAMILY HEALTH CENTRE VILAKKUDY	61.18%	90.15%	84.42%	89.14%
FAMILY HEALTH CENTRE THEKKUMBHAGAM	60.91%	93.24%	86.75%	73.91%
URBAN PRIMARY HEALTH CENTRE MUNDAKKAL	56.92%	54.04%	49.56%	81.96%
FAMILY HEALTH CENTRE KALLADA EAST	56.83%	97.39%	88.05%	100.00%
FAMILY HEALTH CENTRE SAKTHIKULANGARA	55.21%	99.84%	90.09%	31.33%
FAMILY HEALTH CENTRE CHATHANNOOR	54.95%	40.71%	29.44%	63.41%
FAMILY HEALTH CENTRE CHAVARA	52.50%	98.74%	83.05%	53.62%
C KESAVAN MEMORIAL FAMILY HEALTH CENTRE MAYYANAD	52.48%	82.39%	72.36%	45.60%
FAMILY HEALTH CENTRE PERINAD	51.51%	99.01%	83.15%	46.44%
FAMILY HEALTH CENTRE THAZHAVA	51.35%	97.08%	88.82%	77.65%
FAMILY HEALTH CENTRE ELAMPALLOOR	49.19%	85.81%	83.61%	62.20%
FAMILY HEALTH CENTRE KARAVALLUR	47.51%	83.07%	78.79%	95.49%
FAMILY HEALTH CENTRE PIRAVANTHOOR	42.43%	84.40%	69.18%	15.88%
FAMILY HEALTH CENTRE VALLIKKAVU	40.92%	69.92%	53.66%	23.42%
FAMILY HEALTH CENTRE MADATHARA	40.67%	77.99%	58.98%	37.95%
FAMILY HEALTH CENTRE NEDUVATHOOR	38.77%	97.58%	89.60%	64.29%
TALUK HEADQUARTERS HOSPITAL PUNALUR	23.43%	23.16%	8.59%	4.08%
TALUK HOSPITAL KUNDARA	0.00%	0.00%	0.00%	0.00%
TALUK HOSPITAL NEENDAKARA	0.00%	0.00%	0.00%	0.00%

4. Status of Modules Usage in Hospitals

District wise status of live institutions and the count of various modules [Reception, OP Consultation, Lab, Pharmacy] started / functional.

District	Live Institutions	Reception	Consultation	Pharmacy	Lab
THIRUVANANTHAPURAM	104	97 (93%)	91 (88%)	78 (75%)	78 (75%)
ERNAKULAM	81	69 (85%)	55 (68%)	38 (47%)	39 (48%)
THRISSUR	77	69 (90%)	67 (87%)	64 (83%)	65 (84%)
KOZHIKODE	64	61 (95%)	57 (89%)	55 (86%)	53 (83%)
MALAPPURAM	63	53 (84%)	50 (79%)	46 (73%)	42 (67%)
KANNUR	53	40 (75%)	34 (64%)	30 (57%)	27 (51%)
PALAKKAD	53	43 (81%)	42 (79%)	38 (72%)	39 (74%)
ALAPPUZHA	44	36 (82%)	35 (80%)	35 (80%)	32 (73%)
KOLLAM	42	31 (74%)	31 (74%)	31 (74%)	29 (69%)
KOTTAYAM	41	35 (85%)	34 (83%)	31 (76%)	30 (73%)
KASARAGOD	29	25 (86%)	21 (72%)	19 (66%)	16 (55%)
WAYANAD	28	24 (86%)	21 (75%)	21 (75%)	20 (71%)
IDUKKI	27	23 (85%)	22 (81%)	22 (81%)	20 (74%)
PATHANAMTHITTA	26	20 (77%)	17 (65%)	16 (62%)	14 (54%)
Total	732	626 (86%)	577 (79%)	524 (72%)	504 (69%)

5. 1 Online Appointment Booking in Hospitals (except Medical Colleges)

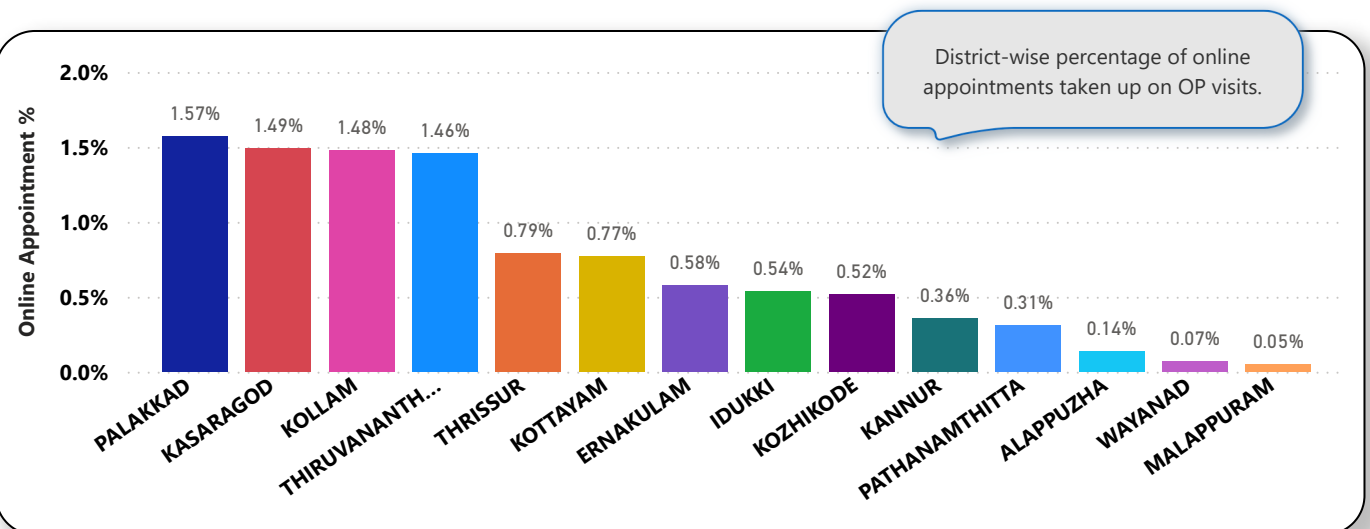
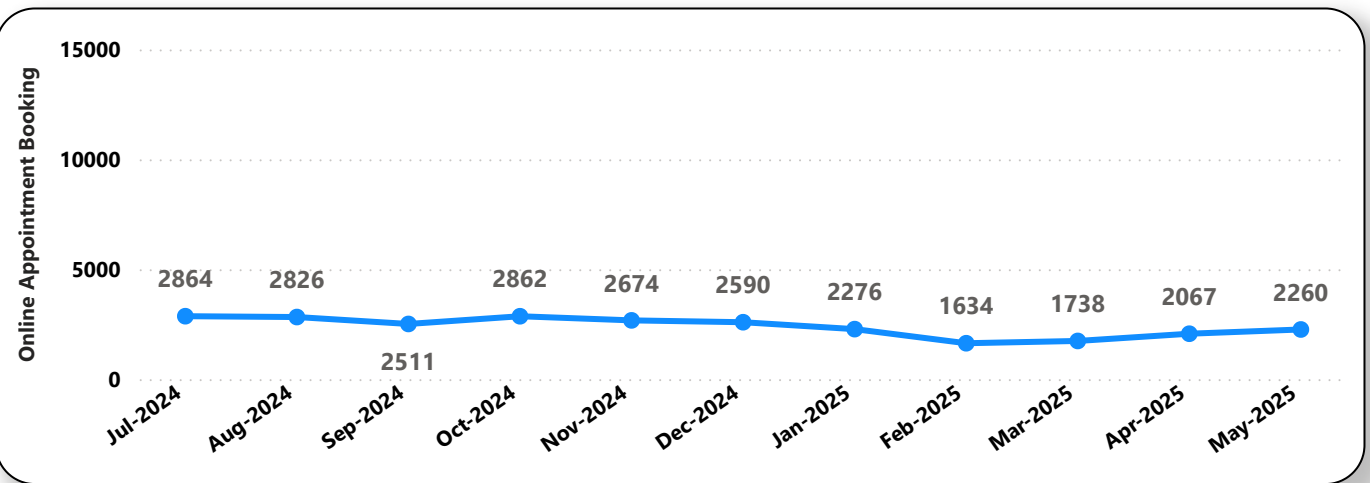
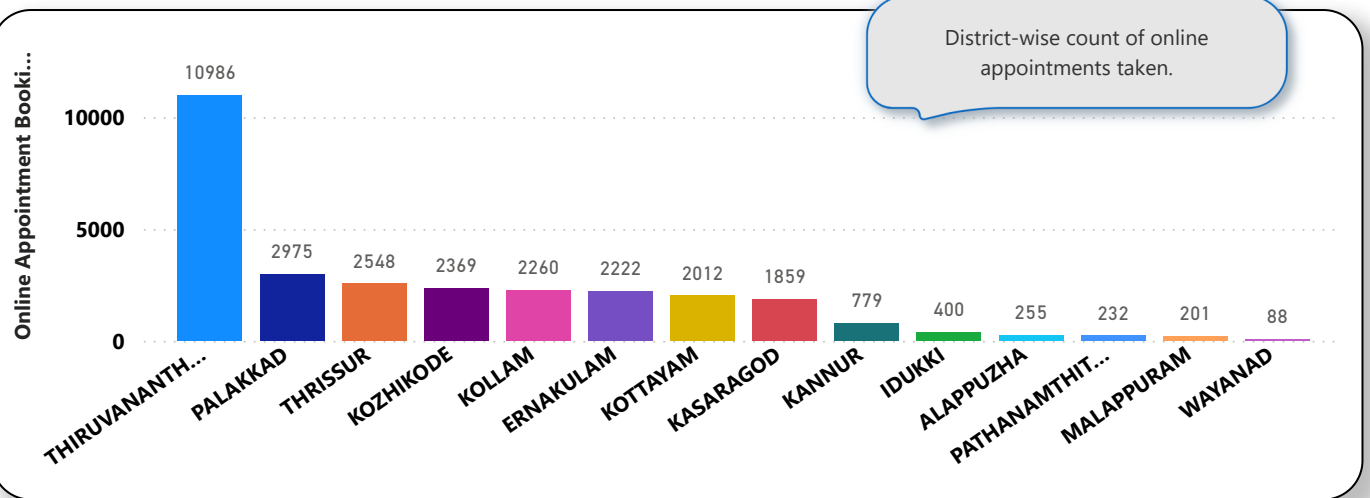

6. eHealth Performance - Reach

Reach indicates the percentage of population availing services through eHealth. The formula used to calculate is (Number of UHID registered / Population) \* 100 %.

