

1. eHealth Kerala - Vital Statistics

Hospital Type	Live Institutions
Family Health Centre	34
Taluk Hospital	8
Urban Primary Health Centre	5
Community Health Centre	1
District Hospital	1
General Hospital	1
Medical College Hospital	1
Primary Health Centre	1
Specialty Hospital - Women Children	1
Taluk Headquarters Hospital	1
Total	54

2. eHealth - District Ranking Matrix Based on Performance of all Institutions (except Medical Colleges)

The ranking matrix showcases the performance of districts in providing eHealth services through all institutions (excluding Medical Colleges) based on six different parameters.

These parameters include:

1.

Number of institutions where the reception module is currently using.
2.

Percentage of UHID Visits.
3.

Percentage of Doctor Consultations.
4.

Percentage of Pharmacy Prescriptions by doctors.
5.

Percentage of lab orders through doctors.
6.

Number of Live Institutions.

Weightage is assigned to the percentages calculated in intervals of 10. The rank is determined based on the sum of these weightages.

The top-performing districts should aim to maintain their positions, while the average and low-performing districts should strive to reach the 'top four' league.

The ranking matrix for the current month, May 2025, along with the previous two months, is provided in the table below.

District	March	April	May
IDUKKI	1	1	1
WAYANAD	1	2	2
THRISSUR	3	3	3
PALAKKAD	2	4	4
ALAPPUZHA	4	4	5
KOZHIKODE	6	5	6
MALAPPURAM	5	5	7
KOLLAM	6	6	8
KASARAGOD	8	9	9
PATHANAMTHITTA	6	6	9
THIRUVANANTHAPURAM	8	8	9
KANNUR	7	9	10
KOTTAYAM	8	7	10
ERNAKULAM	9	9	11

- Best performing
- Average performing
- Low performing

3. eHealth - Institution Level Ranking (except Medical Colleges)

Hospital	Rank
FAMILY HEALTH CENTRE PARASSINIKADAVU	1
FAMILY HEALTH CENTRE ALAKODE THERTHALLY	2
FAMILY HEALTH CENTRE CHIRAKKAL	2
FAMILY HEALTH CENTRE MALAPPATTAM	2
FAMILY HEALTH CENTRE NEW MAHE	2
FAMILY HEALTH CENTRE UDAYAGIRI	3
FAMILY HEALTH CENTRE VALAPATTANAM	3
FAMILY HEALTH CENTRE CHERUKUNNU	4
FAMILY HEALTH CENTRE ERAMAM KUTTUR	4
FAMILY HEALTH CENTRE MUNDERI	4
FAMILY HEALTH CENTRE RAMANTHALI	4
URBAN PRIMARY HEALTH CENTRE PANOOR	5
FAMILY HEALTH CENTRE CHENGALAYI	6
FAMILY HEALTH CENTRE KUTTIATTOOR	6
FAMILY HEALTH CENTRE ETTIKULAM	7
FAMILY HEALTH CENTRE ANJARAKKANDY	8
FAMILY HEALTH CENTRE KADIRUR	8
FAMILY HEALTH CENTRE KANKOL ALAPPADAMBA	9
FAMILY HEALTH CENTRE MORAZHA FISHERIES	9
FAMILY HEALTH CENTRE PATTUVAM	9
PRIMARY HEALTH CENTRE KURUMATHUR	9
FAMILY HEALTH CENTRE MOKERI	10
FAMILY HEALTH CENTRE CHERUTHAZHAM	11
FAMILY HEALTH CENTRE KADANNAPPALLY	11
FAMILY HEALTH CENTRE PUTHIYANGADI FISHERIES	11
EK NAYANAR MEMORIAL GOVT. WOMEN AND CHILDREN HOSPITAL MANGATTUPARAMBA	12
URBAN PRIMARY HEALTH CENTRE MAITHANAPPALLY	12
COMMUNITY HEALTH CENTRE PATTIAM	13
FAMILY HEALTH CENTRE MUZHAPPILANGAD	13
URBAN PRIMARY HEALTH CENTRE PORORA	14
COMMUNITY HEALTH CENTRE MATTOOL	15
FAMILY HEALTH CENTRE KOTTIYOOR	16
URBAN PRIMARY HEALTH CENTRE KOOVODE	16
FAMILY HEALTH CENTRE THILLENKERRY	17

Hospital	Rank
FAMILY HEALTH CENTRE KALLIASSERY	24
FAMILY HEALTH CENTRE KOODALI	24
FAMILY HEALTH CENTRE NARATH	24
TALUK HOSPITAL IRIKKUR	24
TALUK HOSPITAL PANOOR	24
TALUK HOSPITAL PAZHAYANGADI	24
TALUK HOSPITAL PERAVOOR	24
TALUK HOSPITAL PERINGOME	24
TALUK HOSPITAL PAYYANNUR	23
FAMILY HEALTH CENTRE KUNHIMANGALAM	22
TALUK HEADQUARTERS HOSPITAL TALIPARAMBA	22
TALUK HOSPITAL IRITTY	22
URBAN PRIMARY HEALTH CENTRE KOLASSERY	22
DISTRICT HOSPITAL KANNUR	21
FAMILY HEALTH CENTRE KOTTAYAM MALABAR	20
GENERAL HOSPITAL THALASSERY	20
TALUK HEAD QUARTERS HOSPITAL KUTHUPARAMBA	20
FAMILY HEALTH CENTRE VALLITHODE	19
FAMILY HEALTH CENTRE PULINGOME	18
FAMILY HEALTH CENTRE THILLENKERRY	17
FAMILY HEALTH CENTRE KOTTIYOOR	16
URBAN PRIMARY HEALTH CENTRE KOOVODE	16
COMMUNITY HEALTH CENTRE MATTOOL	15
URBAN PRIMARY HEALTH CENTRE PORORA	14
COMMUNITY HEALTH CENTRE PATTIAM	13
FAMILY HEALTH CENTRE MUZHAPPILANGAD	13
EK NAYANAR MEMORIAL GOVT. WOMEN AND CHILDREN HOSPITAL MANGATTUPARAMBA	12
URBAN PRIMARY HEALTH CENTRE MAITHANAPPALLY	12
FAMILY HEALTH CENTRE CHERUTHAZHAM	11
FAMILY HEALTH CENTRE KADANNAPPALLY	11
FAMILY HEALTH CENTRE PUTHIYANGADI FISHERIES	11
FAMILY HEALTH CENTRE MOKERI	10
FAMILY HEALTH CENTRE KANKOL ALAPPADAMBA	9

3.1 eHealth Performance - Reception Module

Reception Module is considered to be functional in an institution only if the number of total visits for the month is of minimum 500.

District	Institution Count	Institutions with Reception	% of institutions with Reception
KOZHIKODE	64	61	95.31%
THIRUVANANTHAPURAM	104	95	91.35%
THRISSUR	77	69	89.61%
WAYANAD	27	24	88.89%
KASARAGOD	29	25	86.21%
KOTTAYAM	41	35	85.37%
ERNAKULAM	81	69	85.19%
IDUKKI	27	23	85.19%
MALAPPURAM	63	53	84.13%
ALAPPUZHA	44	36	81.82%
PALAKKAD	53	43	81.13%
PATHANAMTHITTA	26	20	76.92%
KANNUR	53	40	75.47%
KOLLAM	42	31	73.81%

Hospital Name
URBAN PRIMARY HEALTH CENTRE KOLASSERY
TALUK HOSPITAL PERINGOME
TALUK HOSPITAL PERAVOOR
TALUK HOSPITAL PAZHAYANGADI
TALUK HOSPITAL PAYYANNUR
TALUK HOSPITAL PANOOR
TALUK HOSPITAL IRITTY
TALUK HOSPITAL IRIKKUR
TALUK HEADQUARTERS HOSPITAL TALIPARAMBA
FAMILY HEALTH CENTRE NARATH
FAMILY HEALTH CENTRE KUNHIMANGALAM
FAMILY HEALTH CENTRE KOODALI
FAMILY HEALTH CENTRE KALLIASSERY

Institutions where the reception module is either not started or not using

3.2 e-Health Performance Trend

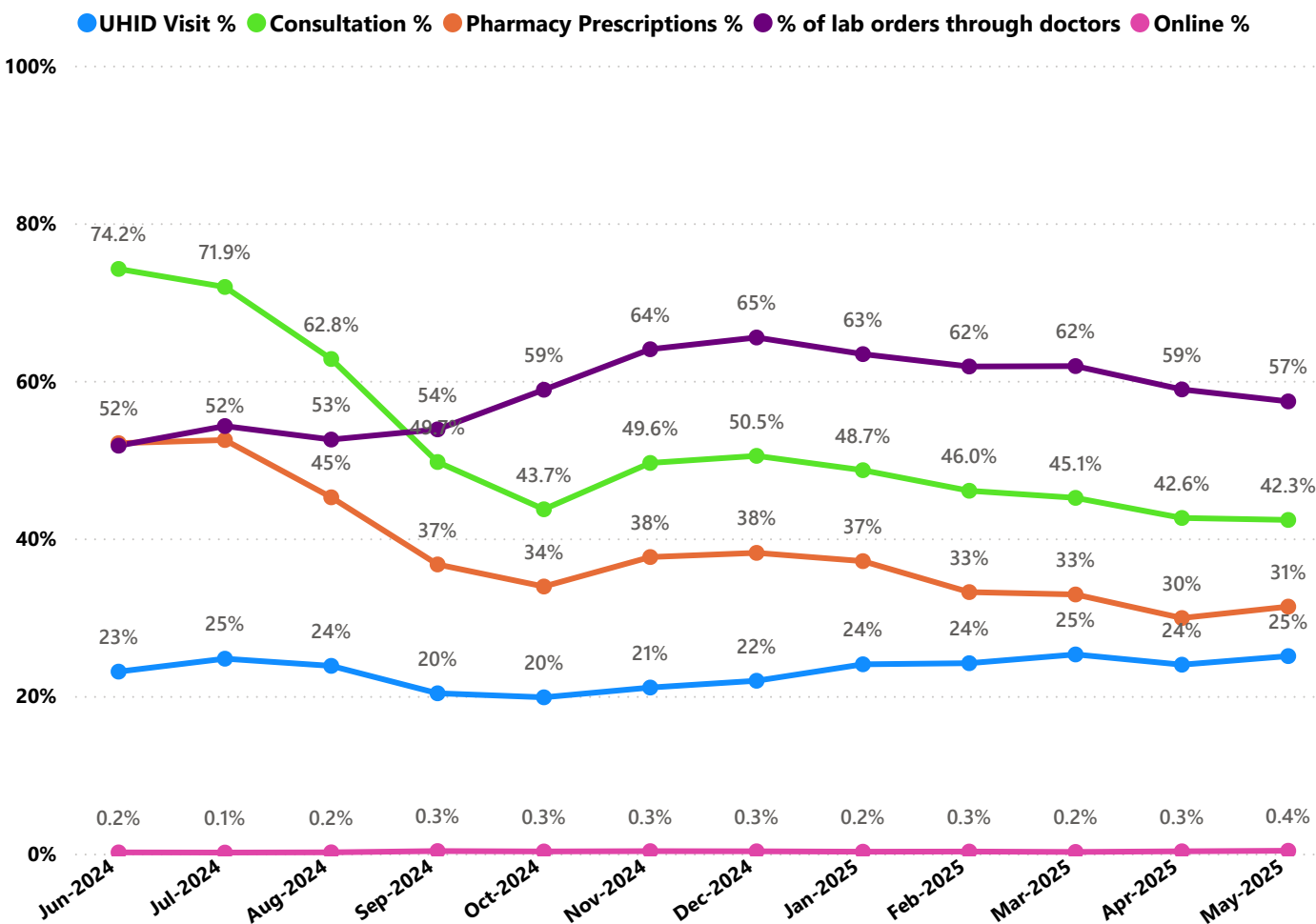

- UHID Visit % is calculated as $(UHID\ Visits / Total\ Visit) \times 100$
- Consultation % is calculated as $(Doctor\ Consultation / OP\ Visits) \times 100$
- Pharmacy % is calculated as $(Pharmacy\ Prescriptions / Total\ OP\ Visits) \times 100$
- Lab % is calculated as $(Lab\ orders\ given\ by\ doctors / Total\ Lab\ Orders) \times 100$
- Online % is calculated as $(Online\ appointments\ via\ web\ portal / Total\ OP\ Visits) \times 100$

3.3 e-Health Performance Indicators

Hospital	UHID Visit %	Consultation %	Pharmacy Prescriptions %	% of Lab Orders given by Doctors
FAMILY HEALTH CENTRE KUNHIMANGALAM	100.00%	0.00%	0.00%	0.00%
TALUK HEADQUARTERS HOSPITAL TALIPARAMBA	100.00%	0.00%	0.00%	0.00%
TALUK HOSPITAL IRITTY	100.00%	0.00%	0.00%	0.00%
URBAN PRIMARY HEALTH CENTRE KOLASSERY	100.00%	0.00%	0.00%	0.00%
TALUK HOSPITAL PAYYANNUR	83.33%	0.00%	0.00%	0.00%
FAMILY HEALTH CENTRE PARASSINIKADAVU	74.14%	98.59%	92.61%	100.00%
FAMILY HEALTH CENTRE NEW MAHE	64.40%	99.70%	88.41%	96.36%
FAMILY HEALTH CENTRE CHIRAKKAL	60.90%	96.94%	81.14%	90.51%
FAMILY HEALTH CENTRE UDAYAGIRI	59.64%	99.35%	88.10%	99.43%
FAMILY HEALTH CENTRE VALAPATTANAM	57.66%	99.43%	88.72%	96.72%
FAMILY HEALTH CENTRE ERAMAM KUTTUR	55.84%	95.19%	89.07%	69.57%
PRIMARY HEALTH CENTRE KURUMATHUR	55.78%	93.63%	42.71%	49.41%
FAMILY HEALTH CENTRE RAMANTHALI	55.68%	98.42%	90.06%	58.55%
FAMILY HEALTH CENTRE CHERUKUNNU	55.51%	99.46%	85.23%	63.41%
FAMILY HEALTH CENTRE MALAPPATTAM	54.93%	95.53%	92.26%	100.00%
FAMILY HEALTH CENTRE ANJARAKKANDY	54.61%	65.51%	62.27%	74.70%
FAMILY HEALTH CENTRE ALAKODE THERTHALLY	54.43%	99.33%	91.75%	95.48%
FAMILY HEALTH CENTRE PULINGOME	49.97%	1.96%	2.05%	0.26%
FAMILY HEALTH CENTRE CHENGALAYI	47.96%	99.45%	91.75%	47.45%
FAMILY HEALTH CENTRE MORAZHA FISHERIES	44.87%	80.78%	75.19%	37.99%
URBAN PRIMARY HEALTH CENTRE PORORA	44.25%	58.67%	48.05%	30.50%
FAMILY HEALTH CENTRE KANKOL ALAPPADAMBA	43.92%	75.19%	71.85%	44.17%
FAMILY HEALTH CENTRE KADANNAPPALLY	41.45%	96.60%	79.39%	0.94%
FAMILY HEALTH CENTRE KOTTIYOOR	40.69%	57.16%	57.03%	0.83%
FAMILY HEALTH CENTRE CHERUTHAZHAM	37.84%	96.36%	50.27%	37.46%
FAMILY HEALTH CENTRE KUTTIATTOOR	36.82%	94.77%	91.99%	56.38%
FAMILY HEALTH CENTRE ETTIKULAM	36.04%	98.50%	91.30%	44.87%
FAMILY HEALTH CENTRE PATTUVAM	30.10%	84.09%	78.87%	47.81%
FAMILY HEALTH CENTRE MUNDERI	29.02%	97.98%	85.31%	92.23%
EK NAYANAR MEMORIAL GOVT. WOMEN AND CHILDREN HOSPITAL MANGATTUPARAMBA	28.43%	65.07%	13.72%	100.00%
FAMILY HEALTH CENTRE VALLITHODE	28.02%	0.00%	0.00%	0.00%
URBAN PRIMARY HEALTH CENTRE MAITHANAPPALLY	27.52%	42.83%	33.26%	97.33%
FAMILY HEALTH CENTRE KADIRUR	22.97%	88.90%	64.64%	85.83%
FAMILY HEALTH CENTRE PUTHIYANGADI FISHERIES	20.84%	99.60%	93.77%	0.00%
COMMUNITY HEALTH CENTRE PATTIAM	18.45%	76.49%	0.00%	100.00%
FAMILY HEALTH CENTRE THILLENKERRY	18.25%	43.19%	0.04%	33.33%
COMMUNITY HEALTH CENTRE MATTOOL	16.74%	81.79%	61.55%	6.74%
GENERAL HOSPITAL THALASSERY	16.65%	0.00%	0.00%	0.00%
FAMILY HEALTH CENTRE MUTHADILANGAD	15.61%	73.63%	0.00%	100.00%

3.3 e-Health Performance Indicators

Hospital	UHID Visit %	Consultation %	Pharmacy Prescriptions %	% of Lab Orders given by Doctors
FAMILY HEALTH CENTRE KALLIASSERY	0.00%	0.00%	0.00%	0.00%
FAMILY HEALTH CENTRE KOODALI	0.00%	0.00%	0.00%	0.00%
FAMILY HEALTH CENTRE NARATH	0.00%	0.00%	0.00%	0.00%
TALUK HOSPITAL IRIKKUR	0.00%	0.00%	0.00%	0.00%
TALUK HOSPITAL PANOOR	0.00%	0.00%	0.00%	0.00%
TALUK HOSPITAL PAZHAYANGADI	0.00%	0.00%	0.00%	0.00%
TALUK HOSPITAL PERAVOOR	0.00%	0.00%	0.00%	0.00%
TALUK HOSPITAL PERINGOME	0.00%	0.00%	0.00%	0.00%
DISTRICT HOSPITAL KANNUR	0.89%	0.00%	0.00%	0.00%
FAMILY HEALTH CENTRE KOTTAYAM MALABAR	10.54%	0.00%	0.00%	0.00%
TALUK HEAD QUARTERS HOSPITAL KUTHUPARAMBA	14.05%	0.00%	0.00%	0.00%
URBAN PRIMARY HEALTH CENTRE PANOOR	14.67%	97.08%	80.41%	97.26%
FAMILY HEALTH CENTRE MOKERI	14.82%	91.42%	84.15%	37.14%
URBAN PRIMARY HEALTH CENTRE KOOVODE	15.15%	50.05%	39.38%	54.02%
FAMILY HEALTH CENTRE MUZHAPPILANGAD	15.61%	72.63%	0.09%	100.00%
GENERAL HOSPITAL THALASSERY	16.65%	0.00%	0.00%	0.00%
COMMUNITY HEALTH CENTRE MATTOOL	16.74%	81.79%	61.55%	6.74%
FAMILY HEALTH CENTRE THILLENKERRY	18.25%	43.19%	0.04%	33.33%
COMMUNITY HEALTH CENTRE PATTIAM	18.45%	76.49%	0.00%	100.00%
FAMILY HEALTH CENTRE PUTHIYANGADI FISHERIES	20.84%	99.60%	93.77%	0.00%
FAMILY HEALTH CENTRE KADIRUR	22.97%	88.90%	64.64%	85.83%
URBAN PRIMARY HEALTH CENTRE MAITHANAPPALLY	27.52%	42.83%	33.26%	97.33%
FAMILY HEALTH CENTRE VALLITHODE	28.02%	0.00%	0.00%	0.00%
EK NAYANAR MEMORIAL GOVT. WOMEN AND CHILDREN HOSPITAL MANGATTUPARAMBA	28.43%	65.07%	13.72%	100.00%
FAMILY HEALTH CENTRE MUNDERI	29.02%	97.98%	85.31%	92.23%
FAMILY HEALTH CENTRE PATTUVAM	30.10%	84.09%	78.87%	47.81%
FAMILY HEALTH CENTRE ETTIKULAM	36.04%	98.50%	91.30%	44.87%
FAMILY HEALTH CENTRE KUTTIATTOOR	36.82%	94.77%	91.99%	56.38%
FAMILY HEALTH CENTRE CHERUTHAZHAM	37.84%	96.36%	50.27%	37.46%
FAMILY HEALTH CENTRE KOTTIYOOR	40.69%	57.16%	57.03%	0.83%
FAMILY HEALTH CENTRE KADANNAPPALLY	41.45%	96.60%	79.39%	0.94%
FAMILY HEALTH CENTRE KANKOL ALAPPADAMBA	43.92%	75.19%	71.85%	44.17%
URBAN PRIMARY HEALTH CENTRE PORORA	44.25%	58.67%	48.05%	30.50%
FAMILY HEALTH CENTRE MORAZHA FISHERIES	44.87%	80.78%	75.19%	37.99%
FAMILY HEALTH CENTRE CHENGALAYI	47.96%	99.45%	91.75%	47.45%
FAMILY HEALTH CENTRE PULINGOME	49.97%	1.96%	2.05%	0.26%

4. Status of Modules Usage in Hospitals

District wise status of live institutions and the count of various modules [Reception, OP Consultation, Lab, Pharmacy] started / functional.

District	Live Institutions	Reception	Consultation	Pharmacy	Lab
THIRUVANANTHAPURAM	104	97 (93%)	91 (88%)	78 (75%)	78 (75%)
ERNAKULAM	81	69 (85%)	55 (68%)	38 (47%)	39 (48%)
THRISSUR	77	69 (90%)	67 (87%)	64 (83%)	65 (84%)
KOZHIKODE	64	61 (95%)	57 (89%)	55 (86%)	53 (83%)
MALAPPURAM	63	53 (84%)	50 (79%)	46 (73%)	42 (67%)
KANNUR	53	40 (75%)	34 (64%)	30 (57%)	27 (51%)
PALAKKAD	53	43 (81%)	42 (79%)	38 (72%)	39 (74%)
ALAPPUZHA	44	36 (82%)	35 (80%)	35 (80%)	32 (73%)
KOLLAM	42	31 (74%)	31 (74%)	31 (74%)	29 (69%)
KOTTAYAM	41	35 (85%)	34 (83%)	31 (76%)	30 (73%)
KASARAGOD	29	25 (86%)	21 (72%)	19 (66%)	16 (55%)
WAYANAD	28	24 (86%)	21 (75%)	21 (75%)	20 (71%)
IDUKKI	27	23 (85%)	22 (81%)	22 (81%)	20 (74%)
PATHANAMTHITTA	26	20 (77%)	17 (65%)	16 (62%)	14 (54%)
Total	732	626 (86%)	577 (79%)	524 (72%)	504 (69%)

5. 1 Online Appointment Booking in Hospitals (except Medical Colleges)

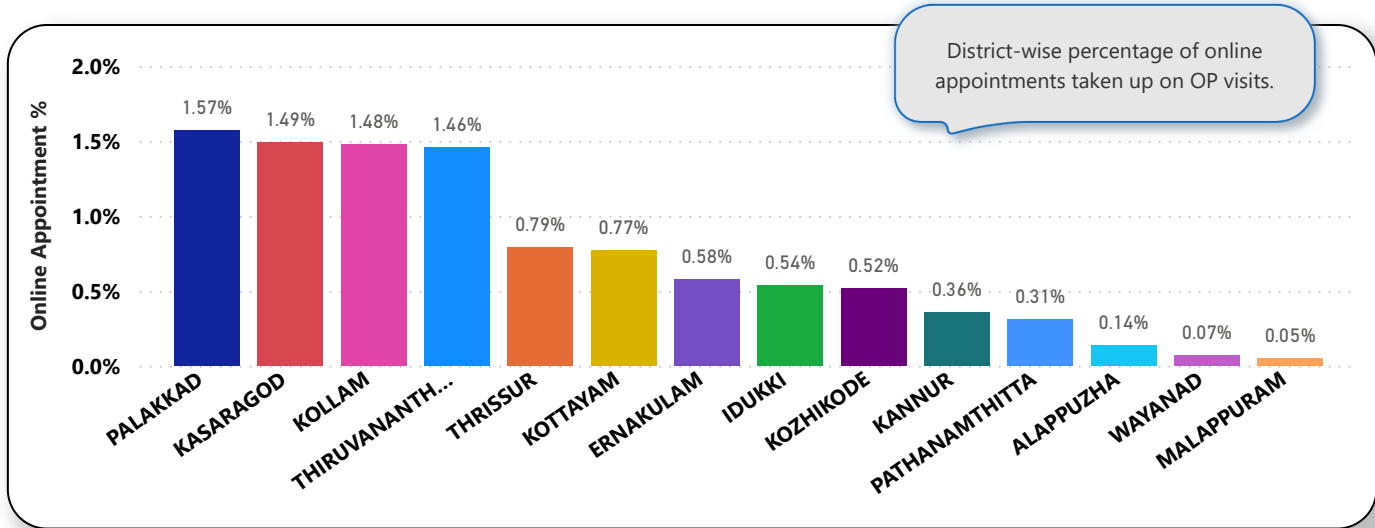
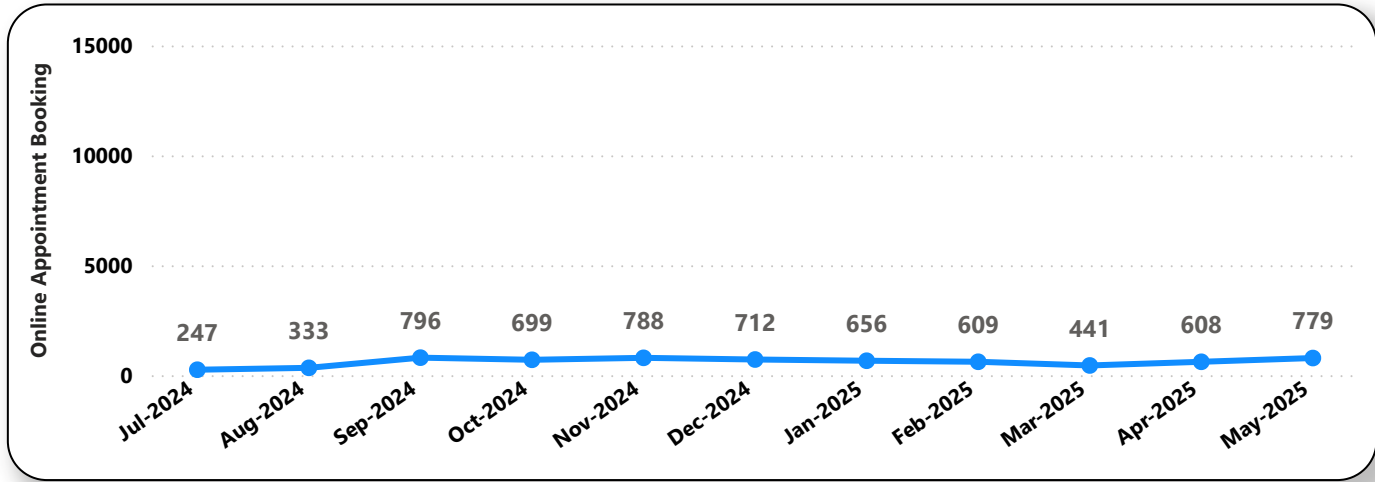
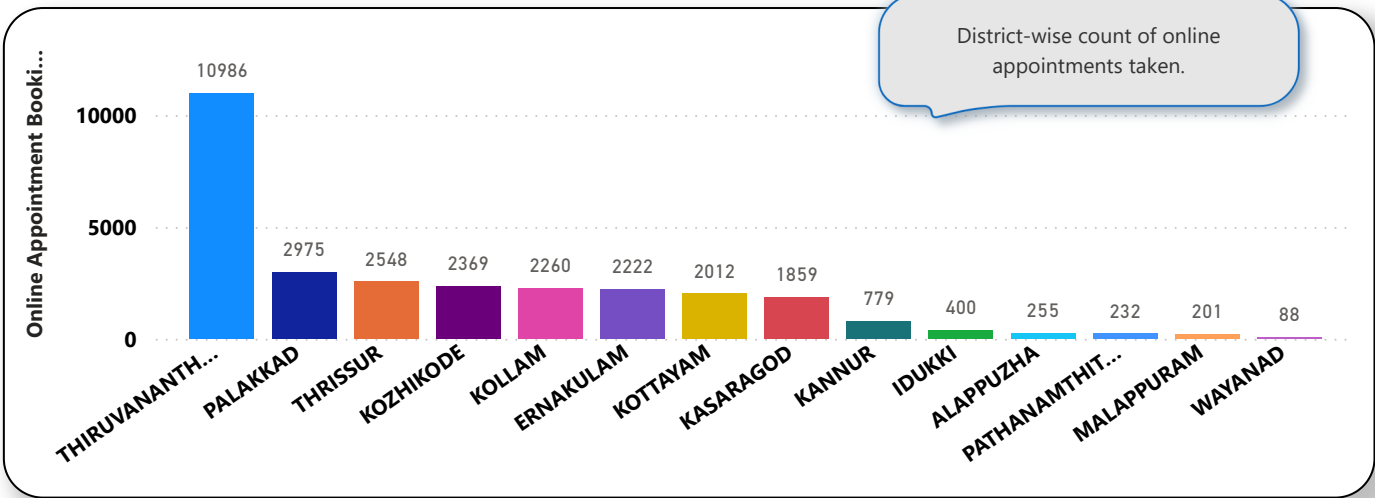

6. eHealth Performance - Reach

Reach indicates the percentage of population availing services through eHealth. The formula used to calculate is (Number of UHID registered / Population) * 100 %.

