

1. eHealth Kerala - Vital Statistics

Hospital Type	Live Institutions
Family Health Centre	29
General Hospital	4
Community Health Centre	3
Taluk Headquarters Hospital	3
Medical College Hospital	2
Primary Health Centre	1
Urban Primary Health Centre	1
Total	43

2. eHealth - District Ranking Matrix Based on Performance of all Institutions (except Medical Colleges)

The ranking matrix showcases the performance of districts in providing eHealth services through all institutions (excluding Medical Colleges) based on six different parameters.

These parameters include:

1.

Number of institutions where the reception module is currently using.
2.

Percentage of UHID Visits.
3.

Percentage of Doctor Consultations.
4.

Percentage of Pharmacy Prescriptions by doctors.
5.

Percentage of lab orders through doctors.
6.

Number of Live Institutions.

Weightage is assigned to the percentages calculated in intervals of 10. The rank is determined based on the sum of these weightages.

The top-performing districts should aim to maintain their positions, while the average and low-performing districts should strive to reach the 'top four' league.

The ranking matrix for the current month, May 2025, along with the previous two months, is provided in the table below.

District	March	April	May
IDUKKI	1	1	1
WAYANAD	1	2	2
THRISSUR	3	3	3
PALAKKAD	2	4	4
ALAPPUZHA	4	4	5
KOZHIKODE	6	5	6
MALAPPURAM	5	5	7
KOLLAM	6	6	8
KASARAGOD	8	9	9
PATHANAMTHITTA	6	6	9
THIRUVANANTHAPURAM	8	8	9
KANNUR	7	9	10
KOTTAYAM	8	7	10
ERNAKULAM	9	9	11

- Best performing
- Average performing
- Low performing

3. eHealth - Institution Level Ranking (except Medical Colleges)

Hospital	Rank
FAMILY HEALTH CENTRE VAZHOOR	1
FAMILY HEALTH CENTRE BRAHMAMANGALAM	2
FAMILY HEALTH CENTRE KALLARA	2
FAMILY HEALTH CENTRE MOONNILAVU	2
FAMILY HEALTH CENTRE KURUPPANTHARA	3
FAMILY HEALTH CENTRE MEENACHIL	3
FAMILY HEALTH CENTRE MARAVANTHURUTHU	4
FAMILY HEALTH CENTRE MUTHOLY	4
FAMILY HEALTH CENTRE UDAYANAPURAM	4
FAMILY HEALTH CENTRE VELLAVOOR	4
FAMILY HEALTH CENTRE VELLOOR	4
FAMILY HEALTH CENTRE MANARCAD	5
FAMILY HEALTH CENTRE PAIPPAD	5
FAMILY HEALTH CENTRE PARAMPUZHA	5
FAMILY HEALTH CENTRE VELIYANNOOR	5
URBAN PRIMARY HEALTH CENTRE PERUNNA	5
FAMILY HEALTH CENTRE MADAPPALLY	6
FAMILY HEALTH CENTRE KADUTHURUTHY	7
FAMILY HEALTH CENTRE POONJAR	7
FAMILY HEALTH CENTRE PANACHIKKADU	8
FAMILY HEALTH CENTRE THOTTACKAD	8
COMMUNITY HEALTH CENTRE PAIKA	9
FAMILY HEALTH CENTRE NATTAKOM	10
COMMUNITY HEALTH CENTRE RAMAPURAM	11
FAMILY HEALTH CENTRE MARANGATTUPALLY	11
FAMILY HEALTH CENTRE ERATTUPETTA	12
FAMILY HEALTH CENTRE MUNDANKUNNU	13

Hospital	Rank
FAMILY HEALTH CENTRE AYMANAM	22
FAMILY HEALTH CENTRE KARUKACHAL	22
FAMILY HEALTH CENTRE MEENADOM	22
TALUK HEADQUARTERS HOSPITAL KURAVILANGAD	22
COMMUNITY HEALTH CENTRE KUMARAKOM	21
TALUK HEADQUARTERS HOSPITAL VAIKOM	20
TALUK HEADQUARTERS HOSPITAL CHANGANACHERRY	19
COMMUNITY HEALTH CENTRE KOODALLOOR	18
GENERAL HOSPITAL KANJIRAPALLY	18
GENERAL HOSPITAL KOTTAYAM	18
TALUK HEADQUARTERS HOSPITAL PAMPADY	17
COMMUNITY HEALTH CENTRE MUNDAKAYAM	16
PRIMARY HEALTH CENTRE KOZHUVAL	15
KM MANI MEMORIAL GOVT GENERAL HOSPITAL PALA	14
FAMILY HEALTH CENTRE MUNDANKUNNU	13
FAMILY HEALTH CENTRE ERATTUPETTA	12
COMMUNITY HEALTH CENTRE RAMAPURAM	11
FAMILY HEALTH CENTRE MARANGATTUPALLY	11
FAMILY HEALTH CENTRE NATTAKOM	10
COMMUNITY HEALTH CENTRE PAIKA	9
FAMILY HEALTH CENTRE PANACHIKKADU	8
FAMILY HEALTH CENTRE THOTTACKAD	8
FAMILY HEALTH CENTRE KADUTHURUTHY	7
FAMILY HEALTH CENTRE POONJAR	7
FAMILY HEALTH CENTRE MADAPPALLY	6

3.1 eHealth Performance - Reception Module

Reception Module is considered to be functional in an institution only if the number of total visits for the month is of minimum 500.

District	Institution Count	Institutions with Reception	% of institutions with Reception
KOZHIKODE	64	61	95.31%
THIRUVANANTHAPURAM	104	95	91.35%
THRISSUR	77	69	89.61%
WAYANAD	27	24	88.89%
KASARAGOD	29	25	86.21%
KOTTAYAM	41	35	85.37%
ERNAKULAM	81	69	85.19%
IDUKKI	27	23	85.19%
MALAPPURAM	63	53	84.13%
ALAPPUZHA	44	36	81.82%
PALAKKAD	53	43	81.13%
PATHANAMTHITTA	26	20	76.92%
KANNUR	53	40	75.47%
KOLLAM	42	31	73.81%

Hospital Name
TALUK HEADQUARTERS HOSPITAL VAIKOM
TALUK HEADQUARTERS HOSPITAL KURAVILANGAD
FAMILY HEALTH CENTRE MEENADOM
FAMILY HEALTH CENTRE KARUKACHAL
FAMILY HEALTH CENTRE AYMANAM
COMMUNITY HEALTH CENTRE KUMARAKOM

Institutions where the reception module is either not started or not using

3.2 e-Health Performance Trend

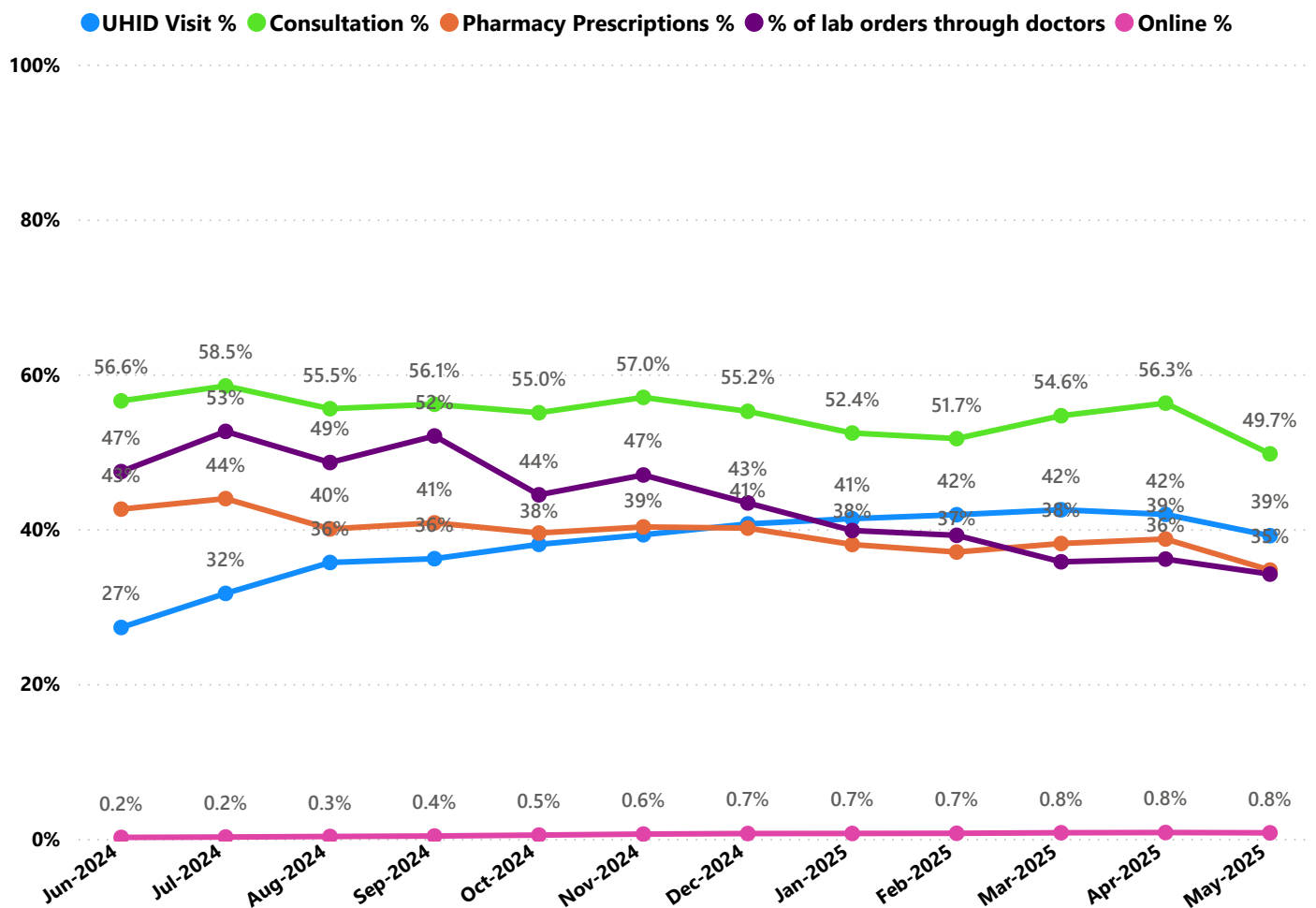

- UHID Visit % is calculated as $(UHID\ Visits / Total\ Visit) * 100$
- Consultation % is calculated as $(Doctor\ Consultation / OP\ Visits) * 100$
- Pharmacy % is calculated as $(Pharmacy\ Prescriptions / Total\ OP\ Visits) * 100$
- Lab % is calculated as $(Lab\ orders\ given\ by\ doctors / Total\ Lab\ Orders) * 100$
- Online % is calculated as $(Online\ appointments\ via\ web\ portal / Total\ OP\ Visits) * 100$

3.3 e-Health Performance Indicators

Hospital	UHID Visit %	Consultation %	Pharmacy Prescriptions %	% of Lab Orders given by Doctors
TALUK HEADQUARTERS HOSPITAL VAIKOM	100.00%	0.00%	0.00%	0.00%
FAMILY HEALTH CENTRE VAZHOOR	99.87%	99.91%	94.38%	98.25%
FAMILY HEALTH CENTRE VELLAVOOR	89.19%	99.55%	100.00%	72.25%
FAMILY HEALTH CENTRE MEENACHIL	88.49%	98.01%	94.68%	85.59%
FAMILY HEALTH CENTRE BRAHMAMANGALAM	87.38%	99.75%	100.00%	90.99%
FAMILY HEALTH CENTRE KALLARA	87.34%	99.83%	99.83%	96.79%
FAMILY HEALTH CENTRE MANARCAD	86.81%	99.72%	99.13%	63.45%
COMMUNITY HEALTH CENTRE KUMARAKOM	85.00%	0.00%	0.00%	0.00%
FAMILY HEALTH CENTRE MOONNILAVU	80.73%	99.03%	94.52%	100.00%
FAMILY HEALTH CENTRE KURUPPANTHARA	78.87%	99.88%	95.83%	94.66%
FAMILY HEALTH CENTRE PANACHIKKADU	76.72%	95.13%	93.67%	49.15%
FAMILY HEALTH CENTRE POONJAR	75.37%	98.75%	89.82%	64.27%
FAMILY HEALTH CENTRE MARAVANTHURUTHU	74.98%	90.03%	80.61%	100.00%
FAMILY HEALTH CENTRE MUTHOLY	73.47%	89.67%	90.56%	100.00%
FAMILY HEALTH CENTRE UDAYANAPURAM	68.99%	99.79%	100.00%	100.00%
FAMILY HEALTH CENTRE MADAPPALLY	68.20%	99.55%	81.11%	86.99%
FAMILY HEALTH CENTRE THOTTACKAD	68.18%	99.09%	93.19%	59.97%
FAMILY HEALTH CENTRE KADUTHURUTHY	67.90%	98.04%	91.87%	64.02%
FAMILY HEALTH CENTRE VELIYANNOOR	67.86%	99.46%	100.00%	85.23%
FAMILY HEALTH CENTRE VELLOOR	65.17%	97.92%	95.55%	100.00%
FAMILY HEALTH CENTRE NATTAKOM	58.66%	95.47%	67.39%	75.13%
PRIMARY HEALTH CENTRE KOZHUVAL	57.79%	39.94%	24.15%	13.11%
FAMILY HEALTH CENTRE MARANGATTUPALLY	56.00%	94.98%	94.50%	37.23%
FAMILY HEALTH CENTRE PARAMPUZHA	54.91%	98.65%	100.00%	100.00%
FAMILY HEALTH CENTRE PAIPPAD	54.18%	99.30%	100.00%	100.00%
URBAN PRIMARY HEALTH CENTRE PERUNNA	51.05%	99.01%	91.13%	100.00%
COMMUNITY HEALTH CENTRE RAMAPURAM	42.72%	95.05%	75.94%	63.32%
KM MANI MEMORIAL GOVT GENERAL HOSPITAL PALA	41.81%	51.81%	20.53%	15.15%
FAMILY HEALTH CENTRE ERATTUPETTA	41.69%	94.64%	66.23%	45.48%
COMMUNITY HEALTH CENTRE PAIKA	35.37%	95.21%	70.71%	100.00%
TALUK HEADQUARTERS HOSPITAL PAMPADY	31.61%	33.15%	12.93%	9.23%
GENERAL HOSPITAL KOTTAYAM	31.61%	16.36%	7.39%	14.90%
COMMUNITY HEALTH CENTRE MUNDAKAYAM	30.41%	6.72%	6.57%	52.83%
FAMILY HEALTH CENTRE MUNDANKUNNU	21.46%	96.40%	23.98%	14.13%
GENERAL HOSPITAL KANJIRAPALLY	20.86%	36.99%	1.05%	2.44%
TALUK HEADQUARTERS HOSPITAL CHANGANACHERRY	7.74%	0.00%	0.00%	0.00%
COMMUNITY HEALTH CENTRE KOODALLOOR	1.94%	42.40%	11.21%	0.24%
FAMILY HEALTH CENTRE AYMANAM	0.00%	0.00%	0.00%	0.00%
FAMILY HEALTH CENTRE KARUKACHAL	0.00%	0.00%	0.00%	0.00%
FAMILY HEALTH CENTRE MEENADOM	0.00%	0.00%	0.00%	0.00%
TALUK HEADQUARTERS HOSPITAL KURAVILANGAD	0.00%	0.00%	0.00%	0.00%

4. Status of Modules Usage in Hospitals

District wise status of live institutions and the count of various modules [Reception, OP Consultation, Lab, Pharmacy] started / functional.

District	Live Institutions	Reception	Consultation	Pharmacy	Lab
THIRUVANANTHAPURAM	104	97 (93%)	91 (88%)	78 (75%)	78 (75%)
ERNAKULAM	81	69 (85%)	55 (68%)	38 (47%)	39 (48%)
THRISSUR	77	69 (90%)	67 (87%)	64 (83%)	65 (84%)
KOZHIKODE	64	61 (95%)	57 (89%)	55 (86%)	53 (83%)
MALAPPURAM	63	53 (84%)	50 (79%)	46 (73%)	42 (67%)
KANNUR	53	40 (75%)	34 (64%)	30 (57%)	27 (51%)
PALAKKAD	53	43 (81%)	42 (79%)	38 (72%)	39 (74%)
ALAPPUZHA	44	36 (82%)	35 (80%)	35 (80%)	32 (73%)
KOLLAM	42	31 (74%)	31 (74%)	31 (74%)	29 (69%)
KOTTAYAM	41	35 (85%)	34 (83%)	31 (76%)	30 (73%)
KASARAGOD	29	25 (86%)	21 (72%)	19 (66%)	16 (55%)
WAYANAD	28	24 (86%)	21 (75%)	21 (75%)	20 (71%)
IDUKKI	27	23 (85%)	22 (81%)	22 (81%)	20 (74%)
PATHANAMTHITTA	26	20 (77%)	17 (65%)	16 (62%)	14 (54%)
Total	732	626 (86%)	577 (79%)	524 (72%)	504 (69%)

5. 1 Online Appointment Booking in Hospitals (except Medical Colleges)

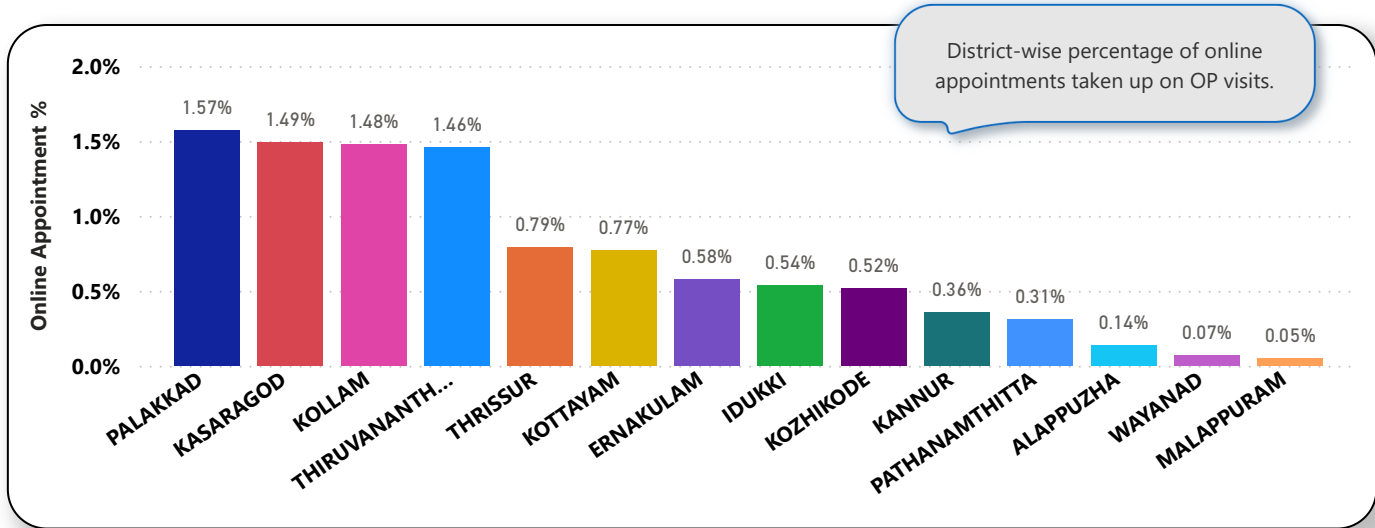
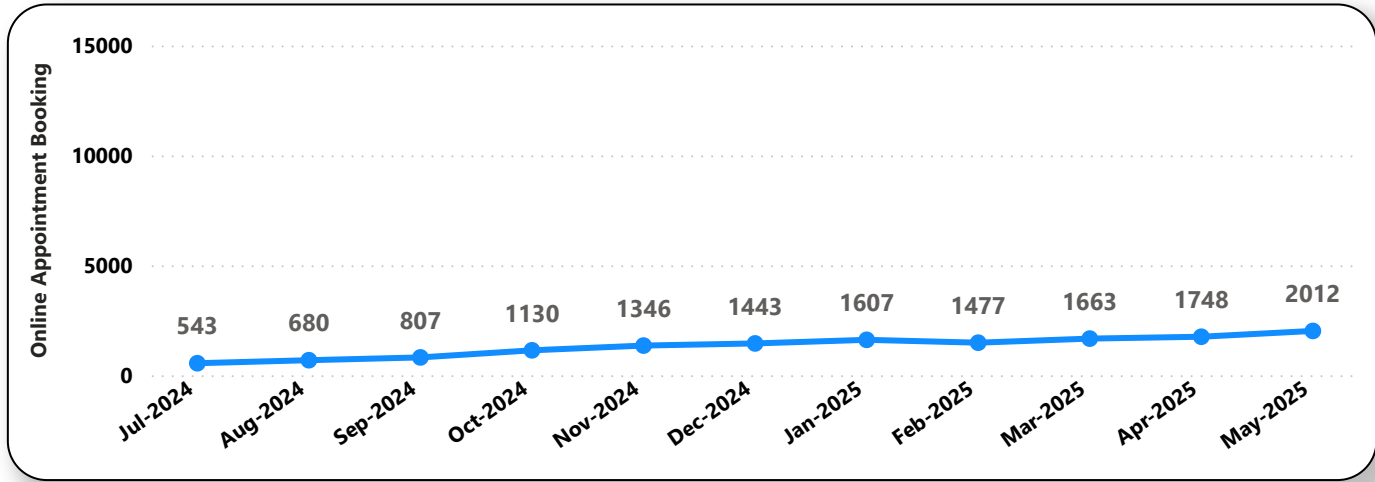
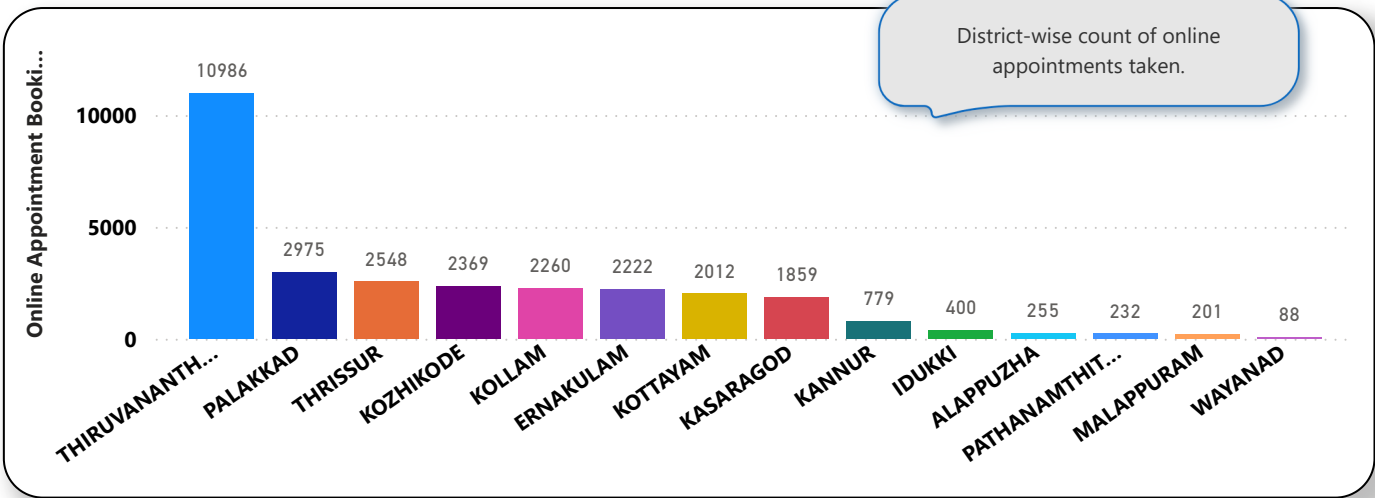

6. eHealth Performance - Reach

Reach indicates the percentage of population availing services through eHealth. The formula used to calculate is (Number of UHID registered / Population) * 100 %.

