

1. eHealth Kerala - Vital Statistics

Hospital Type	Live Institutions
Family Health Centre	45
Urban Primary Health Centre	5
Taluk Headquarters Hospital	4
District Hospital	3
Taluk Hospital	3
Community Health Centre	2
Medical College Hospital	1
Public Health Laboratory	1
Specialty Hospital - Women Children	1
Total	65

2. eHealth - District Ranking Matrix Based on Performance of all Institutions (except Medical Colleges)

The ranking matrix showcases the performance of districts in providing eHealth services through all institutions (excluding Medical Colleges) based on six different parameters.

These parameters include:

1.

Number of institutions where the reception module is currently using.
2.

Percentage of UHID Visits.
3.

Percentage of Doctor Consultations.
4.

Percentage of Pharmacy Prescriptions by doctors.
5.

Percentage of lab orders through doctors.
6.

Number of Live Institutions.

Weightage is assigned to the percentages calculated in intervals of 10. The rank is determined based on the sum of these weightages.

The top-performing districts should aim to maintain their positions, while the average and low-performing districts should strive to reach the 'top four' league.

The ranking matrix for the current month, May 2025, along with the previous two months, is provided in the table below.

District	March	April	May
IDUKKI	1	1	1
WAYANAD	1	2	2
THRISSUR	3	3	3
PALAKKAD	2	4	4
ALAPPUZHA	4	4	5
KOZHIKODE	6	5	6
MALAPPURAM	5	5	7
KOLLAM	6	6	8
KASARAGOD	8	9	9
PATHANAMTHITTA	6	6	9
THIRUVANANTHAPURAM	8	8	9
KANNUR	7	9	10
KOTTAYAM	8	7	10
ERNAKULAM	9	9	11

- Best performing
- Average performing
- Low performing

3. eHealth - Institution Level Ranking (except Medical Colleges)

Hospital	Rank
FAMILY HEALTH CENTRE PULIKKAL	1
FAMILY HEALTH CENTRE THIRUNAVAYA	1
FAMILY HEALTH CENTRE CHELEMBRA	2
FAMILY HEALTH CENTRE CHOKKAD	2
FAMILY HEALTH CENTRE MOORKKANAD	2
FAMILY HEALTH CENTRE PARAPPANANGADI	2
FAMILY HEALTH CENTRE PONMALA	2
FAMILY HEALTH CENTRE CHERUKAVU	3
FAMILY HEALTH CENTRE A R NAGAR	4
FAMILY HEALTH CENTRE ATHANIKKAL	4
FAMILY HEALTH CENTRE MOONNIYUR	4
FAMILY HEALTH CENTRE KARULAI	5
FAMILY HEALTH CENTRE MORAYUR	5
FAMILY HEALTH CENTRE THANALUR	6
FAMILY HEALTH CENTRE VAZHAYOOR	7
FAMILY HEALTH CENTRE VAZHIKKADAVU	7
FAMILY HEALTH CENTRE NANNAMBRA	8
FAMILY HEALTH CENTRE POTHUKAL	8
FAMILY HEALTH CENTRE KOTTAKKAL	9
FAMILY HEALTH CENTRE PALAPPETTY	9
FAMILY HEALTH CENTRE PANG	9
FAMILY HEALTH CENTRE THRIKKALANGODE	9
URBAN PRIMARY HEALTH CENTRE NILAMBUR	10
URBAN PRIMARY HEALTH CENTRE PERINTHALMANNA	10
FAMILY HEALTH CENTRE VALAVANNUR	11
URBAN PRIMARY HEALTH CENTRE MANGALASSERY	11
FAMILY HEALTH CENTRE OZHUR	12
FAMILY HEALTH CENTRE VAZHAKKAD	12
FAMILY HEALTH CENTRE VELIYANCODE	12
URBAN PRIMARY HEALTH CENTRE VETTECODE	12
FAMILY HEALTH CENTRE MARAKKARA	13
FAMILY HEALTH CENTRE PORUR	14
FAMILY HEALTH CENTRE TRIPRANGODE	14
URBAN PRIMARY HEALTH CENTRE BIYYAM	14
FAMILY HEALTH CENTRE THALAKKAD	15

Hospital	Rank
BLOCK FAMILY HEALTH CENTRE THIRUVALI	29
FAMILY HEALTH CENTRE KOOTTAYI	29
FAMILY HEALTH CENTRE THAZHEKKODE	29
FAMILY HEALTH CENTRE VATTAMKULAM	29
FAMILY HEALTH CENTRE ELAMKULAM	28
TALUK HOSPITAL AREEKODE	28
FAMILY HEALTH CENTRE KALADI	27
TALUK HEAD QUARTERS HOSPITAL KONDOTTY	27
TALUK HEAD QUARTERS HOSPITAL PONNANI	27
TALUK HOSPITAL KUTTIPPURAM	27
DISTRICT HOSPITAL NILAMBUR	26
DISTRICT HOSPITAL PERINTHALMANNA	26
TALUK HOSPITAL WANDOOR	26
DISTRICT HOSPITAL TIRUR	25
TALUK HEAD QUARTERS HOSPITAL MALAPPURAM	25
WOMEN AND CHILDRENS HOSPITAL PONNANI	24
TALUK HEAD QUARTERS HOSPITAL TIRURANGADI	23
FAMILY HEALTH CENTRE THUVVUR	22
BLOCK FAMILY HEALTH CENTRE VETOM	21
FAMILY HEALTH CENTRE KUZHIMANNA	20
BLOCK FAMILY HEALTH CENTRE MARANCHERY	19
FAMILY HEALTH CENTRE TRIPPANACHI	19
FAMILY HEALTH CENTRE ALAMKODE	18
FAMILY HEALTH CENTRE CHALIYAR	17
FAMILY HEALTH CENTRE EDAYUR	17
FAMILY HEALTH CENTRE CHEMMALASSERY	16
FAMILY HEALTH CENTRE PANDIKKAD	16
FAMILY HEALTH CENTRE POOVATHIKKAL	16
FAMILY HEALTH CENTRE THALAKKAD	15
FAMILY HEALTH CENTRE PORUR	14
FAMILY HEALTH CENTRE TRIPRANGODE	14
URBAN PRIMARY HEALTH CENTRE BIYYAM	14
FAMILY HEALTH CENTRE MARAKKARA	13
FAMILY HEALTH CENTRE OZHUR	12
FAMILY HEALTH CENTRE VAZHAKKAD	12

3.1 eHealth Performance - Reception Module

Reception Module is considered to be functional in an institution only if the number of total visits for the month is of minimum 500.

District	Institution Count	Institutions with Reception	% of institutions with Reception
KOZHIKODE	64	61	95.31%
THIRUVANANTHAPURAM	104	95	91.35%
THRISSUR	77	69	89.61%
WAYANAD	27	24	88.89%
KASARAGOD	29	25	86.21%
KOTTAYAM	41	35	85.37%
ERNAKULAM	81	69	85.19%
IDUKKI	27	23	85.19%
MALAPPURAM	63	53	84.13%
ALAPPUZHA	44	36	81.82%
PALAKKAD	53	43	81.13%
PATHANAMTHITTA	26	20	76.92%
KANNUR	53	40	75.47%
KOLLAM	42	31	73.81%

Hospital Name
TALUK HOSPITAL KUTTIPPURAM
TALUK HOSPITAL AREEKODE
TALUK HEAD QUARTERS HOSPITAL PONNANI
TALUK HEAD QUARTERS HOSPITAL KONDOTTY
FAMILY HEALTH CENTRE VATTAMKULAM
FAMILY HEALTH CENTRE THAZHEKKODE
FAMILY HEALTH CENTRE KOOTTAYI
FAMILY HEALTH CENTRE KALADI
FAMILY HEALTH CENTRE ELAMKULAM
BLOCK FAMILY HEALTH CENTRE THIRUVALI

Institutions where the reception module is either not started or not using

3.2 e-Health Performance Trend

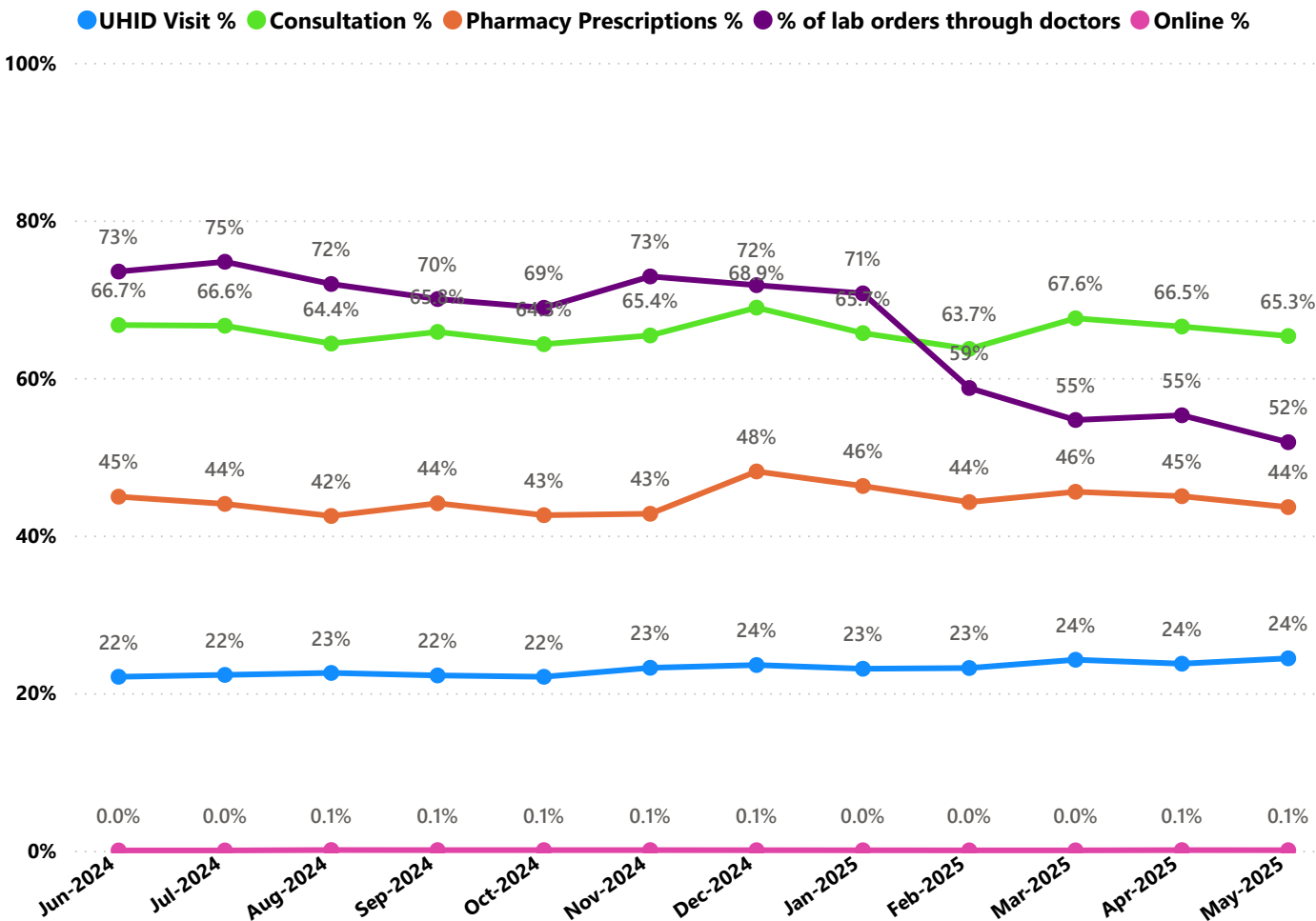

- UHID Visit % is calculated as $(UHID\ Visits / Total\ Visit) \times 100$
- Consultation % is calculated as $(Doctor\ Consultation / OP\ Visits) \times 100$
- Pharmacy % is calculated as $(Pharmacy\ Prescriptions / Total\ OP\ Visits) \times 100$
- Lab % is calculated as $(Lab\ orders\ given\ by\ doctors / Total\ Lab\ Orders) \times 100$
- Online % is calculated as $(Online\ appointments\ via\ web\ portal / Total\ OP\ Visits) \times 100$

3.3 e-Health Performance Indicators

Hospital	UHID Visit %	Consultation %	Pharmacy Prescriptions %	% of Lab Orders given by Doctors
FAMILY HEALTH CENTRE KALADI	100.00%	0.00%	0.00%	0.00%
TALUK HEAD QUARTERS HOSPITAL KONDOTTY	100.00%	0.00%	0.00%	0.00%
TALUK HEAD QUARTERS HOSPITAL PONNANI	100.00%	0.00%	0.00%	0.00%
TALUK HOSPITAL KUTTIPPURAM	100.00%	0.00%	0.00%	0.00%
FAMILY HEALTH CENTRE PONMALA	80.41%	99.37%	87.19%	89.85%
TALUK HOSPITAL AREEKODE	80.00%	0.00%	0.00%	0.00%
FAMILY HEALTH CENTRE MOORKKANAD	77.77%	94.38%	87.12%	100.00%
FAMILY HEALTH CENTRE ATHANIKKAL	76.86%	91.44%	84.28%	76.83%
FAMILY HEALTH CENTRE PULIKKAL	76.61%	99.63%	95.48%	100.00%
FAMILY HEALTH CENTRE THIRUNAVAYA	75.02%	99.94%	96.26%	90.55%
FAMILY HEALTH CENTRE CHERUKAVU	74.97%	99.22%	78.60%	100.00%
FAMILY HEALTH CENTRE ELAMKULAM	72.00%	0.00%	0.00%	0.00%
FAMILY HEALTH CENTRE CHELEMBRA	70.08%	99.92%	85.94%	97.88%
FAMILY HEALTH CENTRE CHOKKAD	67.91%	99.63%	94.48%	100.00%
FAMILY HEALTH CENTRE CHEMMALASSERY	65.66%	70.12%	10.09%	17.20%
FAMILY HEALTH CENTRE PORUR	63.71%	63.54%	56.83%	27.02%
FAMILY HEALTH CENTRE MOONNIYUR	62.19%	97.65%	88.66%	84.68%
FAMILY HEALTH CENTRE PARAPPANANGADI	62.00%	98.15%	93.21%	97.87%
FAMILY HEALTH CENTRE MORAYUR	58.64%	99.65%	91.38%	76.85%
FAMILY HEALTH CENTRE CHALIYAR	54.20%	37.29%	35.09%	27.75%
FAMILY HEALTH CENTRE POTHUKAL	52.87%	99.98%	89.33%	50.83%
FAMILY HEALTH CENTRE VAZHAYOOR	50.73%	84.72%	64.69%	96.25%
FAMILY HEALTH CENTRE A R NAGAR	50.43%	98.89%	87.56%	90.40%
FAMILY HEALTH CENTRE THANALUR	47.04%	99.60%	92.01%	78.50%
FAMILY HEALTH CENTRE TRIPRANGODE	42.49%	91.82%	58.08%	10.47%
FAMILY HEALTH CENTRE TRIPPANACHI	38.02%	79.22%	16.69%	1.24%
FAMILY HEALTH CENTRE KARULAI	37.00%	98.80%	93.58%	98.25%
FAMILY HEALTH CENTRE EDAYUR	30.78%	75.71%	39.76%	4.55%
FAMILY HEALTH CENTRE NANNAMBRA	29.35%	99.60%	78.54%	94.88%
FAMILY HEALTH CENTRE VAZHICKADAVU	28.63%	99.90%	94.83%	85.04%
FAMILY HEALTH CENTRE THRIKKALANGODE	27.33%	97.62%	62.56%	82.27%
FAMILY HEALTH CENTRE KOTTAKKAL	26.31%	99.87%	87.53%	69.96%
FAMILY HEALTH CENTRE PANG	23.61%	98.23%	93.51%	54.17%
URBAN PRIMARY HEALTH CENTRE NILAMBUR	23.33%	85.53%	51.78%	99.67%
FAMILY HEALTH CENTRE ALAMKODE	20.82%	96.49%	0.00%	15.10%
FAMILY HEALTH CENTRE MARAKKARA	20.20%	98.77%	56.85%	40.55%
TALUK HEAD QUARTERS HOSPITAL TIRURANGADI	18.36%	37.50%	20.71%	0.07%

3.3 e-Health Performance Indicators

Hospital	UHID Visit %	Consultation %	Pharmacy Prescriptions %	% of Lab Orders given by Doctors
FAMILY HEALTH CENTRE VELIYANCODE	0.00%	80.44%	52.34%	100.00%
BLOCK FAMILY HEALTH CENTRE THIRUVALI	0.00%	0.00%	0.00%	0.00%
FAMILY HEALTH CENTRE KOOTTAYI	0.00%	0.00%	0.00%	0.00%
FAMILY HEALTH CENTRE THAZHEKKODE	0.00%	0.00%	0.00%	0.00%
FAMILY HEALTH CENTRE VATTAMKULAM	0.00%	0.00%	0.00%	0.00%
BLOCK FAMILY HEALTH CENTRE MARANCHERY	0.03%	88.43%	0.44%	36.36%
WOMEN AND CHILDRENS HOSPITAL PONNANI	0.10%	22.78%	1.52%	4.07%
TALUK HEAD QUARTERS HOSPITAL MALAPPURAM	0.11%	11.75%	4.58%	0.00%
DISTRICT HOSPITAL PERINTHALMANNA	0.18%	0.00%	0.00%	0.00%
TALUK HOSPITAL WANDOOR	0.46%	0.00%	0.00%	0.00%
DISTRICT HOSPITAL TIRUR	0.48%	12.67%	8.81%	3.85%
URBAN PRIMARY HEALTH CENTRE BIYYAM	1.00%	54.96%	51.54%	100.00%
BLOCK FAMILY HEALTH CENTRE VETOM	1.36%	97.44%	0.02%	6.06%
FAMILY HEALTH CENTRE OZHUR	1.47%	90.55%	48.12%	95.32%
URBAN PRIMARY HEALTH CENTRE MANGALASSERY	1.92%	84.20%	61.86%	100.00%
FAMILY HEALTH CENTRE PALAPPETTY	2.13%	95.19%	72.18%	100.00%
FAMILY HEALTH CENTRE THALAKKAD	2.52%	98.63%	61.38%	38.80%
FAMILY HEALTH CENTRE PANDIKKAD	5.38%	80.29%	64.30%	13.45%
FAMILY HEALTH CENTRE VALAVANNUR	9.31%	91.19%	60.18%	89.91%
DISTRICT HOSPITAL NILAMBUR	9.77%	0.00%	0.00%	0.00%
FAMILY HEALTH CENTRE VAZHAKKAD	10.43%	90.62%	78.16%	50.84%
FAMILY HEALTH CENTRE KUZHIMANNA	12.36%	97.44%	7.21%	3.89%
FAMILY HEALTH CENTRE POOVATHIKKAL	13.62%	98.26%	51.67%	0.39%
URBAN PRIMARY HEALTH CENTRE PERINTHALMANNA	14.12%	93.21%	67.33%	80.97%
FAMILY HEALTH CENTRE THUVVUR	16.20%	50.33%	26.50%	0.52%
URBAN PRIMARY HEALTH CENTRE VETTEKODE	16.36%	84.39%	70.74%	66.22%
TALUK HEAD QUARTERS HOSPITAL TIRURANGADI	18.36%	37.50%	20.71%	0.07%
FAMILY HEALTH CENTRE MARAKKARA	20.20%	98.77%	56.85%	40.55%
FAMILY HEALTH CENTRE ALAMKODE	20.82%	96.49%	0.00%	15.10%
URBAN PRIMARY HEALTH CENTRE NILAMBUR	23.33%	85.53%	51.78%	99.67%
FAMILY HEALTH CENTRE PANG	23.61%	98.23%	93.51%	54.17%
FAMILY HEALTH CENTRE KOTTAKKAL	26.31%	99.87%	87.53%	69.96%
FAMILY HEALTH CENTRE THRIKKALANGODE	27.33%	97.62%	62.56%	82.27%
FAMILY HEALTH CENTRE VAZHIKKADAVU	28.63%	99.90%	94.83%	85.04%
FAMILY HEALTH CENTRE NANNAMBRA	29.35%	99.60%	78.54%	94.88%
FAMILY HEALTH CENTRE EDAYUR	30.78%	75.71%	39.76%	4.55%
FAMILY HEALTH CENTRE KARULAI	37.00%	98.80%	93.58%	98.25%
FAMILY HEALTH CENTRE TRIPPANACHI	38.02%	79.22%	16.69%	1.24%
FAMILY HEALTH CENTRE TRIPRANGODE	42.49%	91.82%	58.08%	10.47%
FAMILY HEALTH CENTRE THANALIL	47.04%	88.60%	82.01%	78.50%

4. Status of Modules Usage in Hospitals

District wise status of live institutions and the count of various modules [Reception, OP Consultation, Lab, Pharmacy] started / functional.

District	Live Institutions	Reception	Consultation	Pharmacy	Lab
THIRUVANANTHAPURAM	104	97 (93%)	91 (88%)	78 (75%)	78 (75%)
ERNAKULAM	81	69 (85%)	55 (68%)	38 (47%)	39 (48%)
THRISSUR	77	69 (90%)	67 (87%)	64 (83%)	65 (84%)
KOZHIKODE	64	61 (95%)	57 (89%)	55 (86%)	53 (83%)
MALAPPURAM	63	53 (84%)	50 (79%)	46 (73%)	42 (67%)
KANNUR	53	40 (75%)	34 (64%)	30 (57%)	27 (51%)
PALAKKAD	53	43 (81%)	42 (79%)	38 (72%)	39 (74%)
ALAPPUZHA	44	36 (82%)	35 (80%)	35 (80%)	32 (73%)
KOLLAM	42	31 (74%)	31 (74%)	31 (74%)	29 (69%)
KOTTAYAM	41	35 (85%)	34 (83%)	31 (76%)	30 (73%)
KASARAGOD	29	25 (86%)	21 (72%)	19 (66%)	16 (55%)
WAYANAD	28	24 (86%)	21 (75%)	21 (75%)	20 (71%)
IDUKKI	27	23 (85%)	22 (81%)	22 (81%)	20 (74%)
PATHANAMTHITTA	26	20 (77%)	17 (65%)	16 (62%)	14 (54%)
Total	732	626 (86%)	577 (79%)	524 (72%)	504 (69%)

5. 1 Online Appointment Booking in Hospitals (except Medical Colleges)

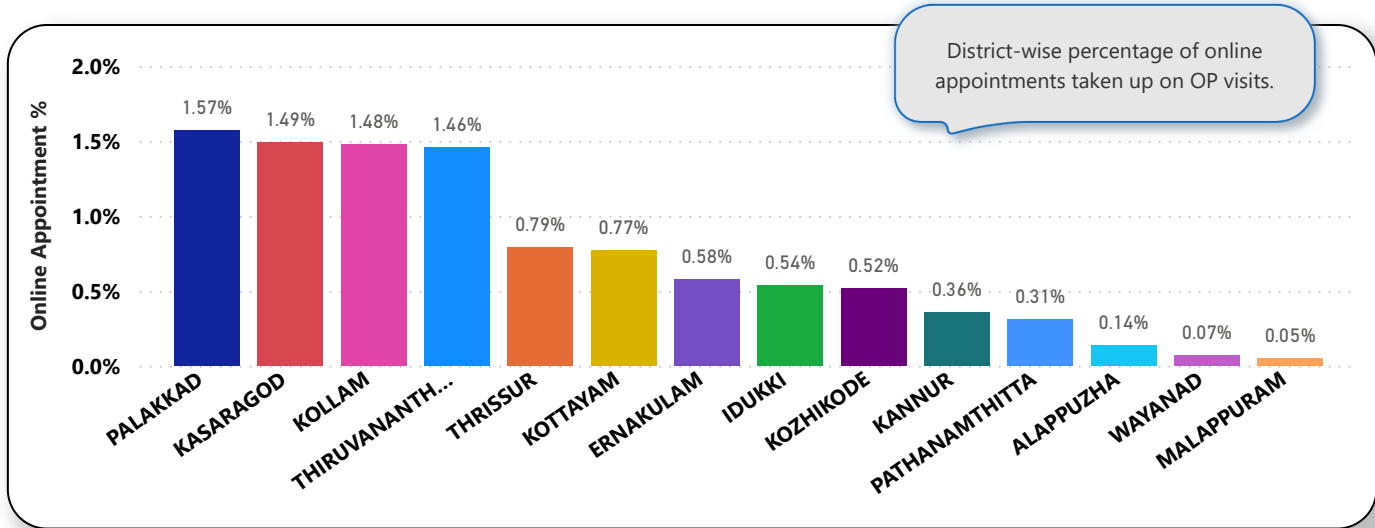
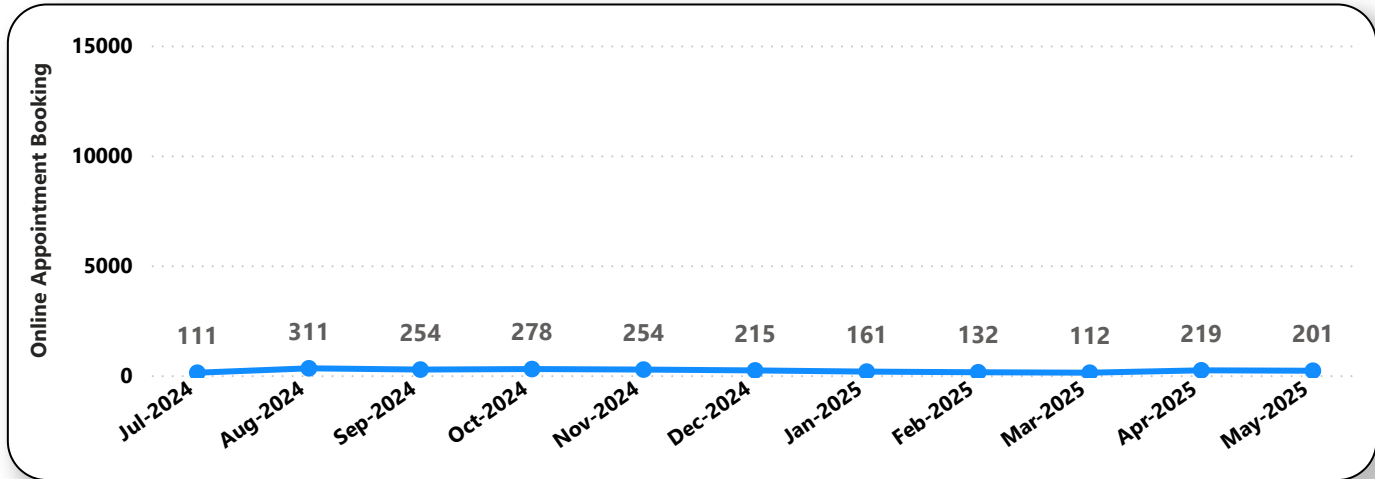
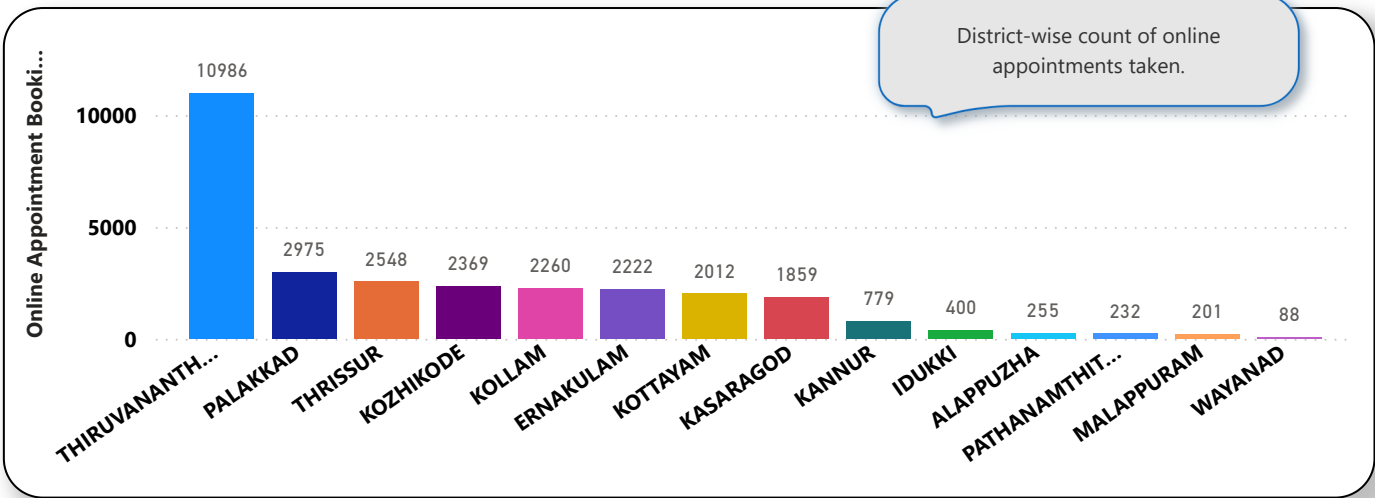

6. eHealth Performance - Reach

Reach indicates the percentage of population availing services through eHealth. The formula used to calculate is (Number of UHID registered / Population) * 100 %.

