

1. eHealth Kerala - Vital Statistics

Hospital Type	Live Institutions
Family Health Centre	41
Taluk Headquarters Hospital	6
Urban Primary Health Centre	2
Community Health Centre	1
District Hospital	1
Medical College Hospital	1
Specialty Hospital - Women Children	1
Taluk Hospital	1
Total	54

2. eHealth - District Ranking Matrix Based on Performance of all Institutions (except Medical Colleges)

The ranking matrix showcases the performance of districts in providing eHealth services through all institutions (excluding Medical Colleges) based on six different parameters.

These parameters include:

1.

Number of institutions where the reception module is currently using.
2.

Percentage of UHID Visits.
3.

Percentage of Doctor Consultations.
4.

Percentage of Pharmacy Prescriptions by doctors.
5.

Percentage of lab orders through doctors.
6.

Number of Live Institutions.

Weightage is assigned to the percentages calculated in intervals of 10. The rank is determined based on the sum of these weightages.

The top-performing districts should aim to maintain their positions, while the average and low-performing districts should strive to reach the 'top four' league.

The ranking matrix for the current month, May 2025, along with the previous two months, is provided in the table below.

District	March	April	May
IDUKKI	1	1	1
WAYANAD	1	2	2
THRISSUR	3	3	3
PALAKKAD	2	4	4
ALAPPUZHA	4	4	5
KOZHIKODE	6	5	6
MALAPPURAM	5	5	7
KOLLAM	6	6	8
KASARAGOD	8	9	9
PATHANAMTHITTA	6	6	9
THIRUVANANTHAPURAM	8	8	9
KANNUR	7	9	10
KOTTAYAM	8	7	10
ERNAKULAM	9	9	11

- Best performing
- Average performing
- Low performing

## 3. eHealth - Institution Level Ranking (except Medical Colleges)

Hospital	Rank
Family Health Centre Kavassery	1
Family Health Centre Keralassery	1
Family Health Centre Kizhakkencherry	1
family Health Centre Kuthanur	1
Family Health Centre Ozhalapathy	1
FAMILY HEALTH CENTRE MANNUR	2
Family Health Centre Vaniyamkulam	2
Family Health Centre Anakatty	3
Family Health Centre Pallippuram	3
FAMILY HEALTH CENTRE VANDAZHY	3
Family Health Centre Kalladikode	4
Family Health Centre Kanjirapuzha	4
FAMILY HEALTH CENTRE MANKARA	4
Family Health Centre Peruvemba	4
Family Health Centre Adackaputhur	5
Family Health Centre Kumaranellur	5
Family Health Centre Kumbidi	5
Family Health Centre Kunissery	5
Family Health Centre Mathur	5
FAMILY HEALTH CENTRE NELLAYA	5
Community Health Centre Nanniode	6
Family Health Centre Chalavara	6
Family Health Centre Kannambra	6
Family Health Centre Parali	6
Family Health Centre Pookkottukavu	6
FAMILY HEALTH CENTRE VANNAMADA	6
Family Health Centre Kappoor	7

Hospital	Rank
Family Health Centre Kottopadam	21
Taluk Hospital Elappully	21
Family Health Centre Pattithara	20
GOVERNMENT WOMEN AND CHILDREN HOSPITAL PALAKKAD	19
TALUK HEADQUARTERS HOSPITAL ALATHUR	19
Taluk Headquarters Hospital Chittur	19
Taluk Headquarters Hospital Mannarkkad	19
Taluk Headquarters Hospital Ottapalam	19
Taluk Headquarters Hospital Pattambi	19
DISTRICT HOSPITAL PALAKKAD	18
ATTAPPADY TRIBAL TALUK SPECIALITY HOSPITAL	17
FAMILY HEALTH CENTRE MUTHALAMADA	17
Family Health Centre Vadavannur	16
Family Health Centre Elambulassery	15
Family Health Centre Peringottukurissi	15
Family Health Centre Pallassana	14
FAMILY HEALTH CENTRE AYALUR	13
Family Health Centre Vellinezhi	12
Family Health Centre Puthucode	11
Family Health Centre Kollengode	10
Family Health Centre Karakurissi	9
Family Health Centre Pudur	9
Urban Primary Health Centre Kulappully	8
Family Health Centre Kappoor	7
Family Health Centre Puduppariyaram	7
Family Health Centre Sreekrishnapuram	7
Urban Primary Health Centre Diara Street	7

3.1 eHealth Performance - Reception Module

Reception Module is considered to be functional in an institution only if the number of total visits for the month is of minimum 500.

District	Institution Count	Institutions with Reception	% of institutions with Reception
KOZHIKODE	64	61	95.31%
THIRUVANANTHAPURAM	104	95	91.35%
THRISSUR	77	69	89.61%
WAYANAD	27	24	88.89%
KASARAGOD	29	25	86.21%
KOTTAYAM	41	35	85.37%
ERNAKULAM	81	69	85.19%
IDUKKI	27	23	85.19%
MALAPPURAM	63	53	84.13%
ALAPPUZHA	44	36	81.82%
PALAKKAD	53	43	81.13%
PATHANAMTHITTA	26	20	76.92%
KANNUR	53	40	75.47%
KOLLAM	42	31	73.81%

Hospital Name
Taluk Hospital Elappully
Taluk Headquarters Hospital Pattambi
Taluk Headquarters Hospital Ottapalam
Taluk Headquarters Hospital Mannarkkad
Taluk Headquarters Hospital Chittur
TALUK HEADQUARTERS HOSPITAL ALATHUR
GOVERNMENT WOMEN AND CHILDREN HOSPITAL PALAKKAD
Family Health Centre Vadavannur
Family Health Centre Pattithara
Family Health Centre Kottopadam

Institutions where the reception module is either not started or not using



3.2 e-Health Performance Trend

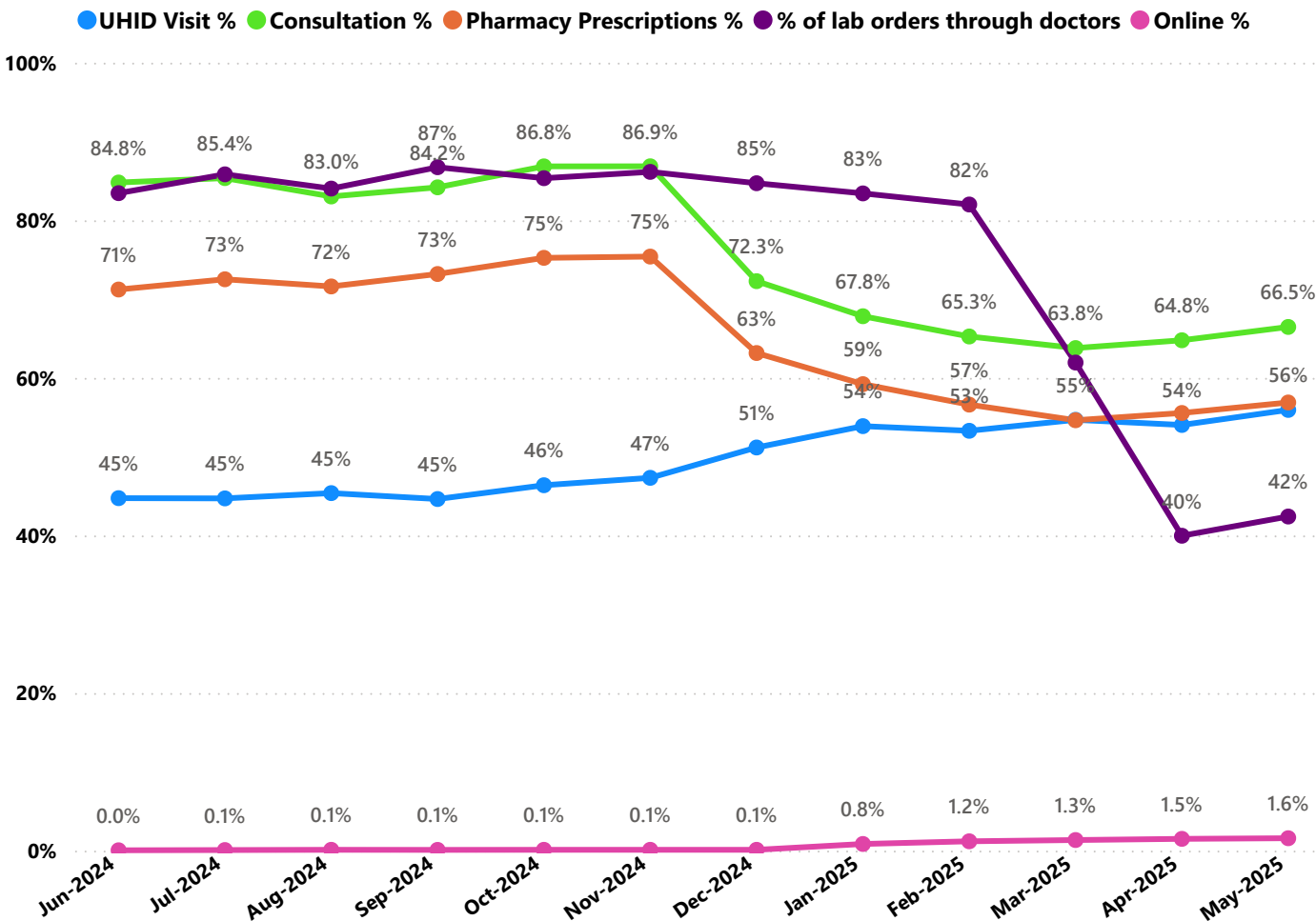

- UHID Visit % is calculated as (UHID Visits / Total Visit ) \*100
- Consultation % is calculated as (Doctor Consultation / OP Visits ) \*100
- Pharmacy % is calculated as (Pharmacy Prescriptions/ Total OP Visits ) \*100
- Lab % is calculated as ( Lab orders given by doctors/Total Lab Orders ) \*100
- Online % is calculated as ( Online appointments via web portal/Total OP Visits ) \*100

3.3 e-Health Performance Indicators

Hospital	UHID Visit %	Consultation %	Pharmacy Prescriptions %	% of Lab Orders given by Doctors
GOVERNMENT WOMEN AND CHILDREN HOSPITAL PALAKKAD	100.00%	0.00%	0.00%	0.00%
TALUK HEADQUARTERS HOSPITAL ALATHUR	100.00%	0.00%	0.00%	0.00%
Taluk Headquarters Hospital Chittur	100.00%	0.00%	0.00%	0.00%
Taluk Headquarters Hospital Mannarkkad	100.00%	0.00%	0.00%	0.00%
Taluk Headquarters Hospital Ottapalam	100.00%	0.00%	0.00%	0.00%
Taluk Headquarters Hospital Pattambi	100.00%	0.00%	0.00%	0.00%
Family Health Centre Anakkatty	98.64%	83.72%	77.91%	97.83%
Family Health Centre Kavassery	98.02%	99.90%	94.94%	89.79%
Family Health Centre Keralassery	89.73%	99.15%	92.13%	90.84%
Family Health Centre Ozhalapathy	85.80%	99.33%	92.32%	94.35%
FAMILY HEALTH CENTRE MANNUR	84.58%	98.22%	85.31%	96.77%
family Health Centre Kuthanur	84.46%	99.34%	91.62%	96.24%
Family Health Centre Kizhakkencherry	82.41%	98.03%	91.29%	97.77%
Family Health Centre Kanjirapuzha	80.98%	86.26%	81.44%	81.25%
Family Health Centre Pudukkariyaram	76.06%	96.00%	84.31%	51.09%
Family Health Centre Vaniyamkulam	74.25%	99.85%	90.80%	100.00%
Family Health Centre Pallippuram	73.47%	94.77%	88.40%	94.63%
Urban Primary Health Centre Kulappully	73.09%	99.77%	85.10%	43.96%
Family Health Centre Peringottukurissi	68.33%	20.70%	18.58%	90.00%
FAMILY HEALTH CENTRE AYALUR	68.19%	98.42%	0.09%	59.23%
Family Health Centre Kannambra	67.69%	86.12%	84.28%	81.45%
Family Health Centre Mathur	65.96%	99.73%	78.44%	100.00%
FAMILY HEALTH CENTRE MANKARA	65.07%	95.69%	91.24%	86.43%
Family Health Centre Kunissery	64.39%	95.42%	83.13%	81.40%
FAMILY HEALTH CENTRE VANDAZHY	63.65%	98.49%	90.51%	95.16%
Urban Primary Health Centre Diara Street	62.90%	96.30%	82.49%	65.50%
DISTRICT HOSPITAL PALAKKAD	62.46%	1.86%	1.60%	2.30%
Family Health Centre Parali	62.33%	92.47%	77.41%	88.12%
Family Health Centre Peruvemba	60.56%	95.27%	86.12%	92.59%
Family Health Centre Kumaranellur	59.86%	91.82%	88.99%	95.65%
Family Health Centre Puthucode	58.76%	83.09%	74.36%	57.00%
FAMILY HEALTH CENTRE VANNAMADA	58.29%	99.53%	88.18%	85.57%
Community Health Centre Nanniode	57.18%	90.82%	80.34%	87.01%
Family Health Centre Kalladikode	56.85%	99.83%	91.75%	99.60%
Family Health Centre Kumbidi	56.36%	99.68%	90.37%	88.96%
Family Health Centre Vellinezhi	51.81%	97.64%	83.51%	25.44%
FAMILY HEALTH CENTRE NELLAYA	50.86%	96.01%	88.14%	90.44%
Family Health Centre Chalavara	43.43%	95.30%	82.68%	100.00%
Family Health Centre Vadavannur	43.18%	97.73%	90.91%	0.00%

3.3 e-Health Performance Indicators

Hospital	UHID Visit %	Consultation %	Pharmacy Prescriptions %	% of Lab Orders given by Doctors
Family Health Centre Kottopadam	0.00%	0.00%	0.00%	0.00%
Taluk Hospital Elappully	0.00%	0.00%	0.00%	0.00%
ATTAPPADY TRIBAL TALUK SPECIALITY HOSPITAL	11.09%	14.63%	2.34%	100.00%
Family Health Centre Karakurissi	12.69%	97.44%	89.56%	99.05%
Family Health Centre Pallassana	13.37%	90.68%	0.00%	99.52%
FAMILY HEALTH CENTRE MUTHALAMADA	15.08%	11.86%	3.59%	100.00%
Family Health Centre Pattithara	16.09%	0.00%	0.00%	0.00%
Family Health Centre Elambulassery	20.30%	74.16%	73.13%	12.31%
Family Health Centre Kollengode	24.66%	93.14%	87.65%	73.21%
Family Health Centre Sreekrishnapuram	35.07%	99.69%	89.74%	93.68%
Family Health Centre Pookkottukavu	35.59%	99.51%	91.96%	100.00%
Family Health Centre Pudur	38.30%	97.67%	92.15%	68.67%
Family Health Centre Kappoor	40.29%	97.40%	85.72%	81.18%
Family Health Centre Adakkaputhur	41.29%	99.96%	93.75%	94.51%
Family Health Centre Vadavannur	43.18%	97.73%	90.91%	0.00%
Family Health Centre Chalavara	43.43%	95.30%	82.68%	100.00%
FAMILY HEALTH CENTRE NELLAYA	50.86%	96.01%	88.14%	90.44%
Family Health Centre Vellinezhi	51.81%	97.64%	83.51%	25.44%
Family Health Centre Kumbidi	56.36%	99.68%	90.37%	88.96%
Family Health Centre Kalladikode	56.85%	99.83%	91.75%	99.60%
Community Health Centre Nanniode	57.18%	90.82%	80.34%	87.01%
FAMILY HEALTH CENTRE VANNAMADA	58.29%	99.53%	88.18%	85.57%
Family Health Centre Puthucode	58.76%	83.09%	74.36%	57.00%
Family Health Centre Kumaranellur	59.86%	91.82%	88.99%	95.65%
Family Health Centre Peruvemba	60.56%	95.27%	86.12%	92.59%
Family Health Centre Parali	62.33%	92.47%	77.41%	88.12%
DISTRICT HOSPITAL PALAKKAD	62.46%	1.86%	1.60%	2.30%
Urban Primary Health Centre Diara Street	62.90%	96.30%	82.49%	65.50%
FAMILY HEALTH CENTRE VANDAZHY	63.65%	98.49%	90.51%	95.16%
Family Health Centre Kunissery	64.39%	95.42%	83.13%	81.40%
FAMILY HEALTH CENTRE MANKARA	65.07%	95.69%	91.24%	86.43%
Family Health Centre Mathur	65.96%	99.73%	78.44%	100.00%
Family Health Centre Kannambra	67.69%	86.12%	84.28%	81.45%
FAMILY HEALTH CENTRE AYALUR	68.19%	98.42%	0.09%	59.23%
Family Health Centre Peringottukurissi	68.33%	20.70%	18.58%	90.00%
Urban Primary Health Centre Kulappully	73.09%	99.77%	85.10%	43.96%
Family Health Centre Pallippuram	73.47%	94.77%	88.40%	94.63%
Family Health Centre Vaniyamkulam	74.25%	99.85%	90.80%	100.00%

4. Status of Modules Usage in Hospitals

District wise status of live institutions and the count of various modules [Reception, OP Consultation, Lab, Pharmacy] started / functional.

District	Live Institutions	Reception	Consultation	Pharmacy	Lab
THIRUVANANTHAPURAM	104	97 (93%)	91 (88%)	78 (75%)	78 (75%)
ERNAKULAM	81	69 (85%)	55 (68%)	38 (47%)	39 (48%)
THRISSUR	77	69 (90%)	67 (87%)	64 (83%)	65 (84%)
KOZHIKODE	64	61 (95%)	57 (89%)	55 (86%)	53 (83%)
MALAPPURAM	63	53 (84%)	50 (79%)	46 (73%)	42 (67%)
KANNUR	53	40 (75%)	34 (64%)	30 (57%)	27 (51%)
PALAKKAD	53	43 (81%)	42 (79%)	38 (72%)	39 (74%)
ALAPPUZHA	44	36 (82%)	35 (80%)	35 (80%)	32 (73%)
KOLLAM	42	31 (74%)	31 (74%)	31 (74%)	29 (69%)
KOTTAYAM	41	35 (85%)	34 (83%)	31 (76%)	30 (73%)
KASARAGOD	29	25 (86%)	21 (72%)	19 (66%)	16 (55%)
WAYANAD	28	24 (86%)	21 (75%)	21 (75%)	20 (71%)
IDUKKI	27	23 (85%)	22 (81%)	22 (81%)	20 (74%)
PATHANAMTHITTA	26	20 (77%)	17 (65%)	16 (62%)	14 (54%)
Total	732	626 (86%)	577 (79%)	524 (72%)	504 (69%)



5. 1 Online Appointment Booking in Hospitals (except Medical Colleges)

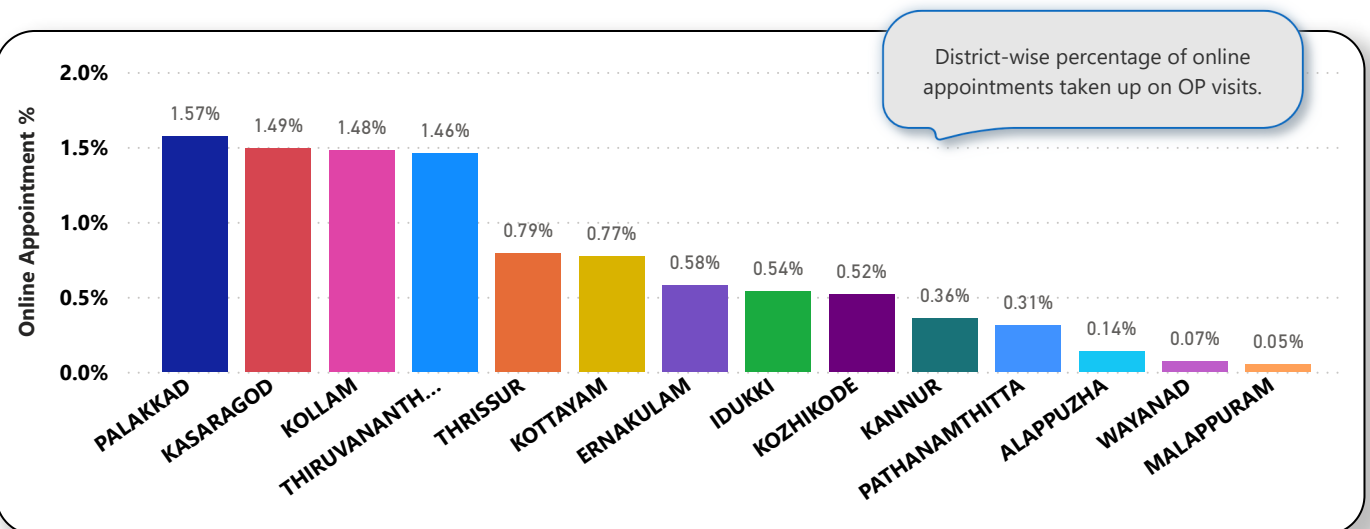
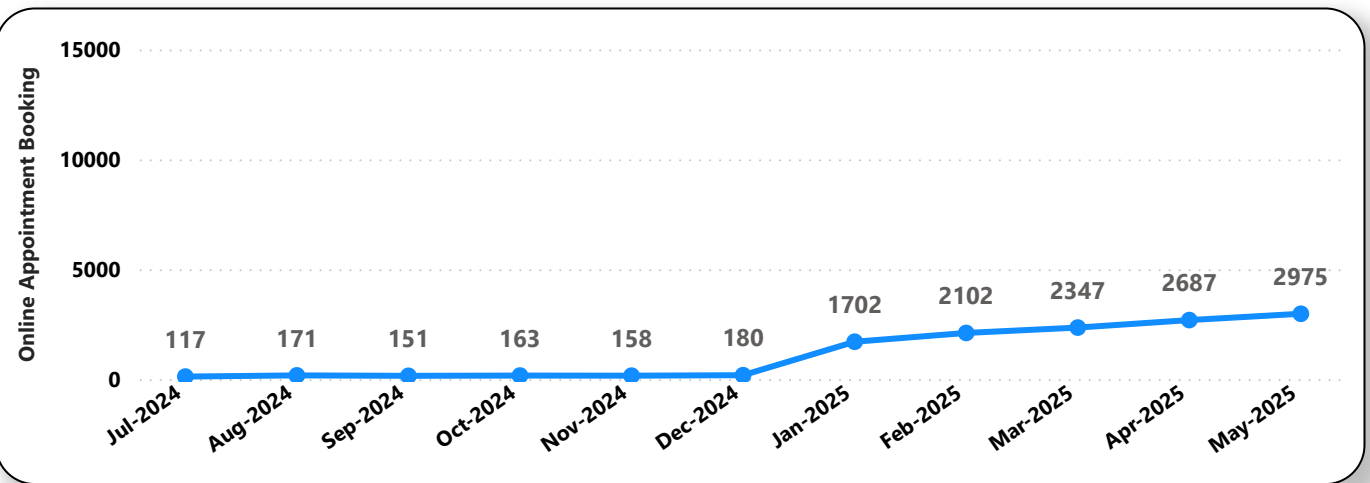
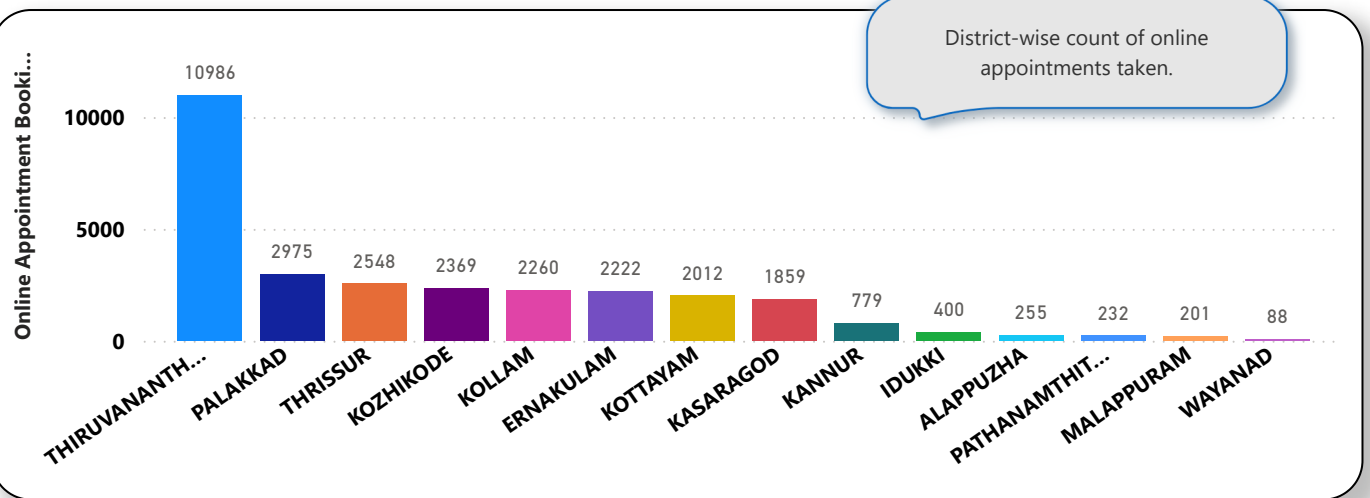



6. eHealth Performance - Reach

Reach indicates the percentage of population availing services through eHealth. The formula used to calculate is (Number of UHID registered / Population) \* 100 %.

