

1. eHealth Kerala - Vital Statistics

Hospital Type	Live Institutions
Family Health Centre	18
Taluk Headquarters Hospital	4
General Hospital	2
District Hospital	1
Medical College Hospital	1
Urban Primary Health Centre	1
Total	27

2. eHealth - District Ranking Matrix Based on Performance of all Institutions (except Medical Colleges)

The ranking matrix showcases the performance of districts in providing eHealth services through all institutions (excluding Medical Colleges) based on six different parameters.

These parameters include:

1.

Number of institutions where the reception module is currently using.
2.

Percentage of UHID Visits.
3.

Percentage of Doctor Consultations.
4.

Percentage of Pharmacy Prescriptions by doctors.
5.

Percentage of lab orders through doctors.
6.

Number of Live Institutions.

Weightage is assigned to the percentages calculated in intervals of 10. The rank is determined based on the sum of these weightages.

The top-performing districts should aim to maintain their positions, while the average and low-performing districts should strive to reach the 'top four' league.

The ranking matrix for the current month, May 2025, along with the previous two months, is provided in the table below.

District	March	April	May
IDUKKI	1	1	1
WAYANAD	1	2	2
THRISSUR	3	3	3
PALAKKAD	2	4	4
ALAPPUZHA	4	4	5
KOZHIKODE	6	5	6
MALAPPURAM	5	5	7
KOLLAM	6	6	8
KASARAGOD	8	9	9
PATHANAMTHITTA	6	6	9
THIRUVANANTHAPURAM	8	8	9
KANNUR	7	9	10
KOTTAYAM	8	7	10
ERNAKULAM	9	9	11

- Best performing
- Average performing
- Low performing

3. eHealth - Institution Level Ranking (except Medical Colleges)

Hospital	Rank
FAMILY HEALTH CENTRE KOIPURAM	1
URBAN FAMILY HEALTH CENTRE THIRUVALLA	1
FAMILY HEALTH CENTRE EZHAMKULAM	2
FAMILY HEALTH CENTRE OTHERA	2
FAMILY HEALTH CENTRE VADASSERIKKARA	2
FAMILY HEALTH CENTRE CHANDANAPPALLY	3
FAMILY HEALTH CENTRE KOTTANGAL	3
FAMILY HEALTH CENTRE MEZHUVELI	3
FAMILY HEALTH CENTRE PANDALAM	3
FAMILY HEALTH CENTRE ANICADU	4
FAMILY HEALTH CENTRE PALLICKAL	4
FAMILY HEALTH CENTRE CHENNEERKARA	5
FAMILY HEALTH CENTRE NARANAMMOOZHY	5
FAMILY HEALTH CENTRE THANNITHODE	6
FAMILY HEALTH CENTRE VECHOOCHIRA	6
FAMILY HEALTH CENTRE NIRANAM	7
Family Health Centre Nedumpuram	8
FAMILY HEALTH CENTRE KADAMMANITTA	9
DISTRICT HOSPITAL KOZHENCHERRY	10
GENERAL HOSPITAL PATHANAMTHITTA	10
GENERAL HOSPITAL ADOOR	11
TALUK HEAD QUARTERS HOSPITAL KONNI	11
Taluk Head Quarters Hospital Thiruvalla	11
TALUK HEADQUARTERS HOSPITAL M C C M RANNI	11
FAMILY HEALTH CENTRE CHITTAR	12
TALUK HEAD QUARTERS HOSPITAL MALLAPPALLY	13

3.1 eHealth Performance - Reception Module

Reception Module is considered to be functional in an institution only if the number of total visits for the month is of minimum 500.

District	Institution Count	Institutions with Reception	% of institutions with Reception
KOZHIKODE	64	61	95.31%
THIRUVANANTHAPURAM	104	95	91.35%
THRISSUR	77	69	89.61%
WAYANAD	27	24	88.89%
KASARAGOD	29	25	86.21%
KOTTAYAM	41	35	85.37%
ERNAKULAM	81	69	85.19%
IDUKKI	27	23	85.19%
MALAPPURAM	63	53	84.13%
ALAPPUZHA	44	36	81.82%
PALAKKAD	53	43	81.13%
PATHANAMTHITTA	26	20	76.92%
KANNUR	53	40	75.47%
KOLLAM	42	31	73.81%

Hospital Name
TALUK HEADQUARTERS HOSPITAL M C C M RANNI
Taluk Head Quarters Hospital Thiruvalla
TALUK HEAD QUARTERS HOSPITAL MALLAPPALLY
TALUK HEAD QUARTERS HOSPITAL KONNI
GENERAL HOSPITAL ADOOR
FAMILY HEALTH CENTRE CHITTAR

Institutions where the reception module is either not started or not using

3.2 e-Health Performance Trend

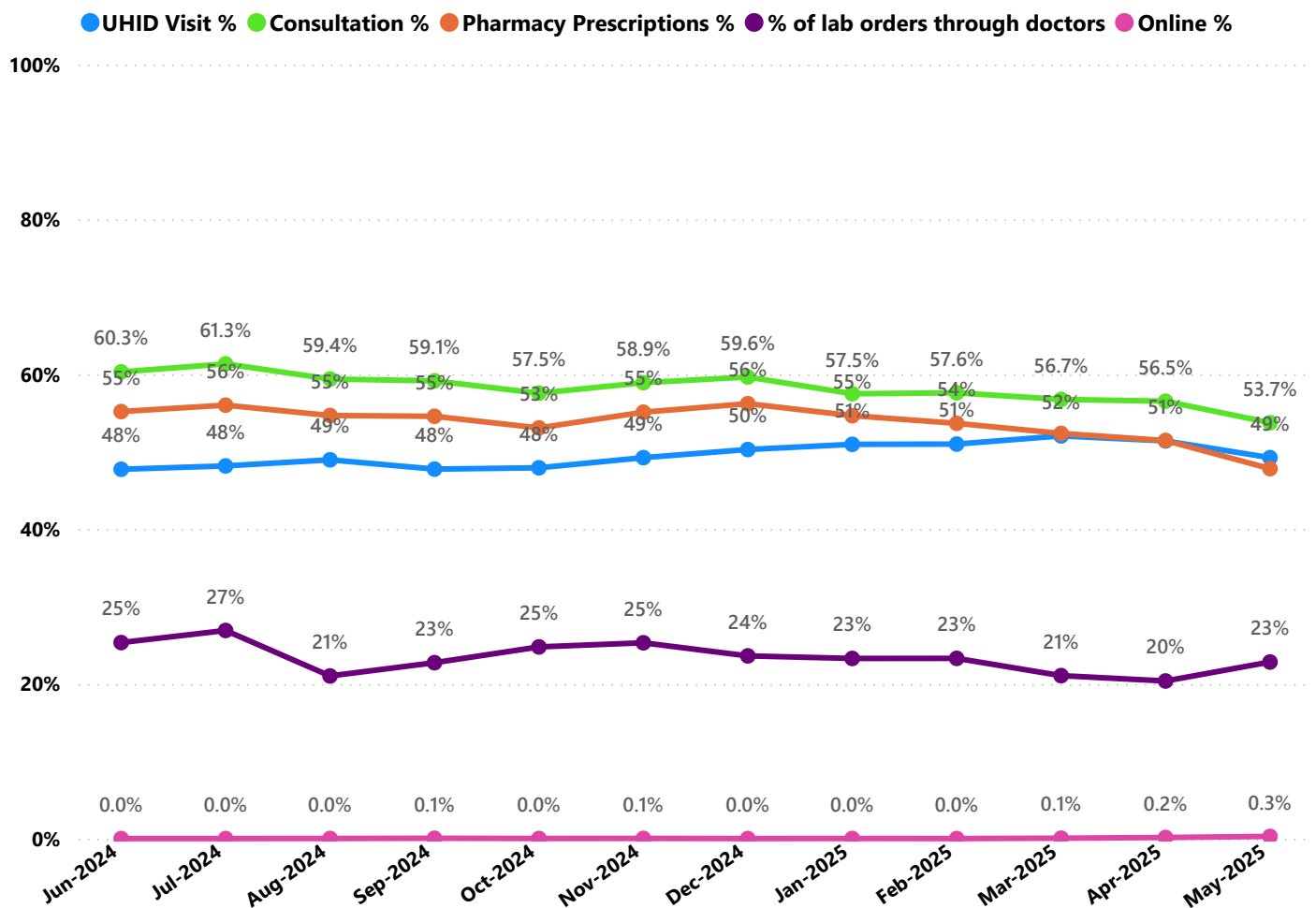

- UHID Visit % is calculated as $(UHID\ Visits / Total\ Visit) * 100$
- Consultation % is calculated as $(Doctor\ Consultation / OP\ Visits) * 100$
- Pharmacy % is calculated as $(Pharmacy\ Prescriptions / Total\ OP\ Visits) * 100$
- Lab % is calculated as $(Lab\ orders\ given\ by\ doctors / Total\ Lab\ Orders) * 100$
- Online % is calculated as $(Online\ appointments\ via\ web\ portal / Total\ OP\ Visits) * 100$

3.3 e-Health Performance Indicators

Hospital	UHID Visit %	Consultation %	Pharmacy Prescriptions %	% of Lab Orders given by Doctors
GENERAL HOSPITAL ADOOR	100.00%	0.00%	0.00%	0.00%
TALUK HEAD QUARTERS HOSPITAL KONNI	100.00%	0.00%	0.00%	0.00%
Taluk Head Quarters Hospital Thiruvalla	100.00%	0.00%	0.00%	0.00%
TALUK HEADQUARTERS HOSPITAL M C C M RANNI	100.00%	0.00%	0.00%	0.00%
FAMILY HEALTH CENTRE THANNITHODE	87.76%	71.03%	61.51%	43.40%
FAMILY HEALTH CENTRE ANICADU	86.85%	77.13%	93.43%	57.95%
FAMILY HEALTH CENTRE CHITTAR	86.11%	0.00%	0.00%	0.00%
FAMILY HEALTH CENTRE VADASSERIKKARA	85.81%	99.35%	93.39%	57.19%
FAMILY HEALTH CENTRE KOTTANGAL	85.07%	93.76%	52.02%	87.88%
FAMILY HEALTH CENTRE NARANAMMOOZHY	84.50%	99.88%	94.58%	0.00%
FAMILY HEALTH CENTRE PALLICKAL	77.28%	99.83%	93.32%	43.33%
FAMILY HEALTH CENTRE MEZHUVELI	76.24%	98.08%	97.31%	59.93%
FAMILY HEALTH CENTRE EZHAMKULAM	73.69%	99.66%	93.34%	69.35%
URBAN FAMILY HEALTH CENTRE THIRUVALLA	68.62%	97.35%	87.18%	100.00%
FAMILY HEALTH CENTRE KADAMMANITTA	66.43%	0.00%	0.00%	0.00%
FAMILY HEALTH CENTRE KOIPURAM	65.58%	99.62%	91.05%	83.33%
FAMILY HEALTH CENTRE CHENNEERKARA	64.01%	94.49%	86.65%	32.76%
FAMILY HEALTH CENTRE NIRANAM	63.94%	76.92%	69.81%	31.22%
FAMILY HEALTH CENTRE OTHERA	62.91%	98.31%	88.73%	85.12%
FAMILY HEALTH CENTRE VECHOOCHIRA	61.40%	80.01%	75.69%	42.34%
FAMILY HEALTH CENTRE CHANDANAPPALLY	60.81%	98.79%	89.00%	78.61%
FAMILY HEALTH CENTRE PANDALAM	54.42%	94.50%	82.90%	88.30%
Family Health Centre Nedumpuram	32.69%	70.43%	0.00%	2.50%
GENERAL HOSPITAL PATHANAMTHITTA	18.22%	0.00%	0.00%	0.00%
DISTRICT HOSPITAL KOZHENCHERRY	17.68%	0.00%	0.00%	0.00%
TALUK HEAD QUARTERS HOSPITAL MALLAPPALLY	0.00%	0.00%	0.00%	0.00%

4. Status of Modules Usage in Hospitals

District wise status of live institutions and the count of various modules [Reception, OP Consultation, Lab, Pharmacy] started / functional.

District	Live Institutions	Reception	Consultation	Pharmacy	Lab
THIRUVANANTHAPURAM	104	97 (93%)	91 (88%)	78 (75%)	78 (75%)
ERNAKULAM	81	69 (85%)	55 (68%)	38 (47%)	39 (48%)
THRISSUR	77	69 (90%)	67 (87%)	64 (83%)	65 (84%)
KOZHIKODE	64	61 (95%)	57 (89%)	55 (86%)	53 (83%)
MALAPPURAM	63	53 (84%)	50 (79%)	46 (73%)	42 (67%)
KANNUR	53	40 (75%)	34 (64%)	30 (57%)	27 (51%)
PALAKKAD	53	43 (81%)	42 (79%)	38 (72%)	39 (74%)
ALAPPUZHA	44	36 (82%)	35 (80%)	35 (80%)	32 (73%)
KOLLAM	42	31 (74%)	31 (74%)	31 (74%)	29 (69%)
KOTTAYAM	41	35 (85%)	34 (83%)	31 (76%)	30 (73%)
KASARAGOD	29	25 (86%)	21 (72%)	19 (66%)	16 (55%)
WAYANAD	28	24 (86%)	21 (75%)	21 (75%)	20 (71%)
IDUKKI	27	23 (85%)	22 (81%)	22 (81%)	20 (74%)
PATHANAMTHITTA	26	20 (77%)	17 (65%)	16 (62%)	14 (54%)
Total	732	626 (86%)	577 (79%)	524 (72%)	504 (69%)

5. 1 Online Appointment Booking in Hospitals (except Medical Colleges)

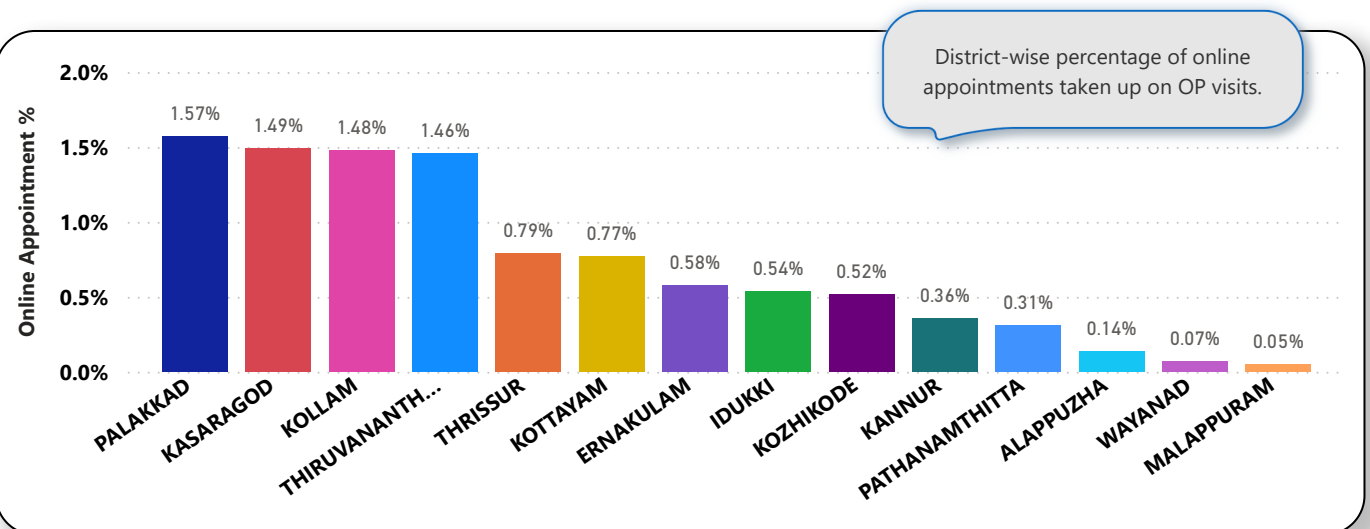
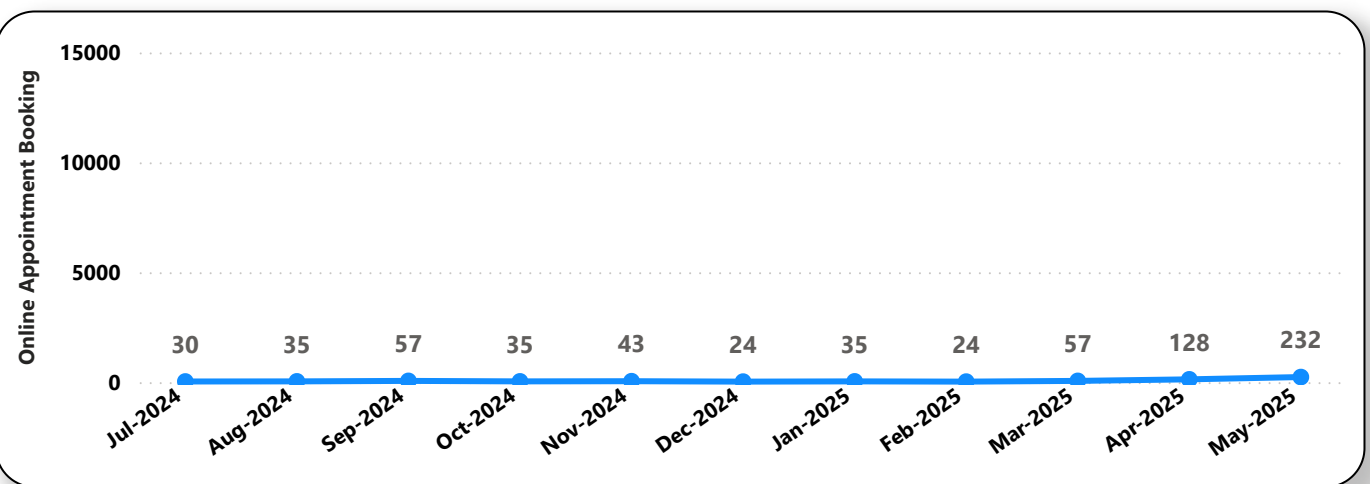
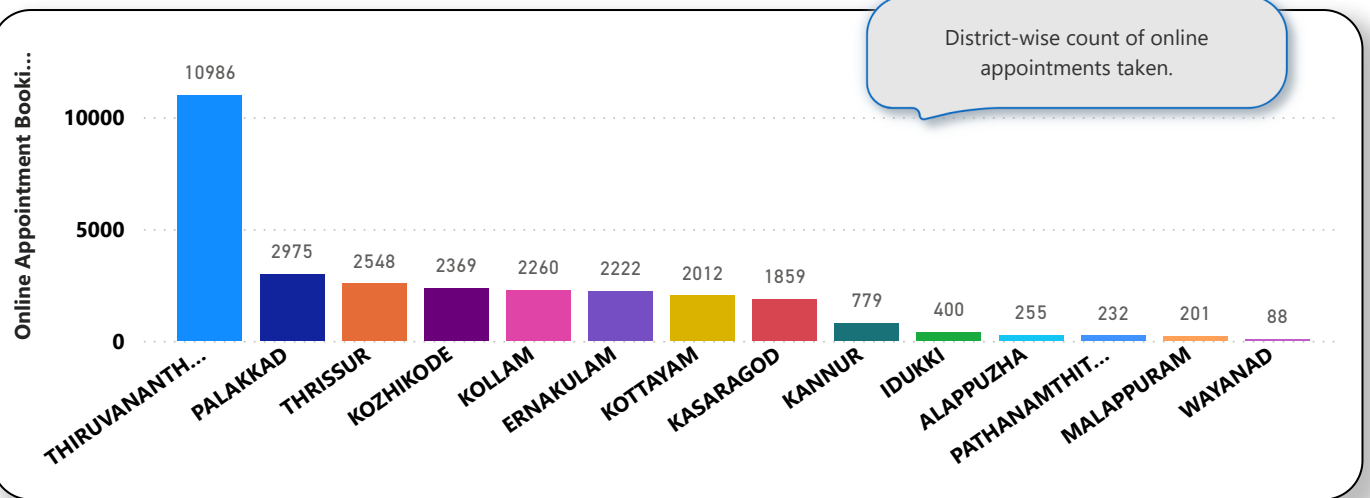

6. eHealth Performance - Reach

Reach indicates the percentage of population availing services through eHealth. The formula used to calculate is (Number of UHID registered / Population) * 100 %.

