

1. eHealth Kerala - Vital Statistics

Hospital Type	Live Institutions
Family Health Centre	57
Urban Primary Health Centre	7
Community Health Centre	4
Taluk Headquarters Hospital	3
Taluk Hospital	3
General Hospital	2
District Hospital	1
Medical College Hospital	1
Total	78

2. eHealth - District Ranking Matrix Based on Performance of all Institutions (except Medical Colleges)

The ranking matrix showcases the performance of districts in providing eHealth services through all institutions (excluding Medical Colleges) based on six different parameters.

These parameters include:

1.

Number of institutions where the reception module is currently using.
2.

Percentage of UHID Visits.
3.

Percentage of Doctor Consultations.
4.

Percentage of Pharmacy Prescriptions by doctors.
5.

Percentage of lab orders through doctors.
6.

Number of Live Institutions.

Weightage is assigned to the percentages calculated in intervals of 10. The rank is determined based on the sum of these weightages.

The top-performing districts should aim to maintain their positions, while the average and low-performing districts should strive to reach the 'top four' league.

The ranking matrix for the current month, May 2025, along with the previous two months, is provided in the table below.

District	March	April	May
IDUKKI	1	1	1
WAYANAD	1	2	2
THRISSUR	3	3	3
PALAKKAD	2	4	4
ALAPPUZHA	4	4	5
KOZHIKODE	6	5	6
MALAPPURAM	5	5	7
KOLLAM	6	6	8
KASARAGOD	8	9	9
PATHANAMTHITTA	6	6	9
THIRUVANANTHAPURAM	8	8	9
KANNUR	7	9	10
KOTTAYAM	8	7	10
ERNAKULAM	9	9	11

- Best performing
- Average performing
- Low performing

3. eHealth - Institution Level Ranking (except Medical Colleges)

Hospital	Rank
FAMILY HEALTH CENTRE ARTHAT	1
FAMILY HEALTH CENTRE ENGANDIYUR	1
FAMILY HEALTH CENTRE THAIKKAD	1
FAMILY HEALTH CENTRE POOMANGALAM	2
FAMILY HEALTH CENTRE EDAVILANGU	3
URBAN PRIMARY HEALTH CENTRE ANAPUZHA	4
URBAN FAMILY HEALTH CENTRE V R PURAM	5
FAMILY HEALTH CENTRE CHAMAKKALA	6
FAMILY HEALTH CENTRE KARALAM	6
FAMILY HEALTH CENTRE KOOLIMUTTOM	6
FAMILY HEALTH CENTRE KUZHOOR	6
FAMILY HEALTH CENTRE DESAMANGALAM	7
FAMILY HEALTH CENTRE METHALA	7
FAMILY HEALTH CENTRE NATTIKA	7
FAMILY HEALTH CENTRE PANJAL	7
FAMILY HEALTH CENTRE POYYA	7
FAMILY HEALTH CENTRE VELOOKKARA	7
FAMILY HEALTH CENTRE VILVATTOM	7
FAMILY HEALTH CENTRE MADAVANA	8
FAMILY HEALTH CENTRE NALUKETTU	8
FAMILY HEALTH CENTRE PUNNAYUR	8
FAMILY HEALTH CENTRE VENKITANGU	8
FAMILY HEALTH CENTRE AYYANTHOLE	9
FAMILY HEALTH CENTRE KAIPAMANGALAM	9
FAMILY HEALTH CENTRE MANALLOOR	9
FAMILY HEALTH CENTRE PARALAM	9
FAMILY HEALTH CENTRE PARIYARAM THRISSUR	9
FAMILY HEALTH CENTRE THALIKULAM	9
FAMILY HEALTH CENTRE VELUR	9
FAMILY HEALTH CENTRE VETTELAPPARA	9
FAMILY HEALTH CENTRE THRIKKUR	10
URBAN FAMILY HEALTH CENTRE PORKALANGAD	10
FAMILY HEALTH CENTRE ALOOR	11
FAMILY HEALTH CENTRE ELANAD	11
FAMILY HEALTH CENTRE NENMANIKKARA	11
FAMILY HEALTH CENTRE POOMALA	11

Hospital	Rank
FAMILY HEALTH CENTRE VANIYAMAPARA	29
COMMUNITY HEALTH CENTRE MULLASSERY	28
DISTRICT HOSPITAL WADAKKANCHERRY	27
GENERAL HOSPITAL IRINJALAKUDA	27
TALUK HEADQUARTERS HOSPITAL CHELAKKARA	27
TALUK HEADQUARTERS HOSPITAL KODUNGALLUR	27
TALUK HEADQUARTERS HOSPITAL CHALAKUDY	27
TALUK HOSPITAL KUNNAMKULAM	27
COMMUNITY HEALTH CENTRE CHERPU	26
GENERAL HOSPITAL THRISSUR	25
FAMILY HEALTH CENTRE PAMBOOR	24
FAMILY HEALTH CENTRE PATTIKKAD	24
URBAN FAMILY HEALTH CENTRE PARAVATTANI	23
FAMILY HEALTH CENTRE KODAKARA	22
FAMILY HEALTH CENTRE VELLANIKKARA	21
TALUK HOSPITAL PUDUKAD	21
FAMILY HEALTH CENTRE P.VEMBELLUR	20
FAMILY HEALTH CENTRE PORKULAM	19
FAMILY HEALTH CENTRE KAKKAD	18
COMMUNITY HEALTH CENTRE PAZHANJI	17
FAMILY HEALTH CENTRE ADAT	17
FAMILY HEALTH CENTRE KADANGODE	17
FAMILY HEALTH CENTRE MADAKATHARA	16
FAMILY HEALTH CENTRE MELOOR	16
FAMILY HEALTH CENTRE MULLURKARA	16
FAMILY HEALTH CENTRE THEKKUMKARA	16
FAMILY HEALTH CENTRE VALLATHOL NAGAR	16
TALUK HEADQUARTERS HOSPITAL CHAVAKKAD	16
FAMILY HEALTH CENTRE KONDAZHY	15
FAMILY HEALTH CENTRE NADATHARA	15
FAMILY HEALTH CENTRE THIRUVILWAMALA	15
FAMILY HEALTH CENTRE VATANAPPALLY	15
URBAN FAMILY HEALTH CENTRE GOSAYIKUNNU	15
FAMILY HEALTH CENTRE MUNDUR	14
FAMILY HEALTH CENTRE VALLACHIRA	14

3.1 eHealth Performance - Reception Module

Reception Module is considered to be functional in an institution only if the number of total visits for the month is of minimum 500.

District	Institution Count	Institutions with Reception	% of institutions with Reception
KOZHIKODE	64	61	95.31%
THIRUVANANTHAPURAM	104	95	91.35%
THRISSUR	77	69	89.61%
WAYANAD	27	24	88.89%
KASARAGOD	29	25	86.21%
KOTTAYAM	41	35	85.37%
ERNAKULAM	81	69	85.19%
IDUKKI	27	23	85.19%
MALAPPURAM	63	53	84.13%
ALAPPUZHA	44	36	81.82%
PALAKKAD	53	43	81.13%
PATHANAMTHITTA	26	20	76.92%
KANNUR	53	40	75.47%
KOLLAM	42	31	73.81%

Hospital Name
TALUK HOSPITAL KUNNAMKULAM
TALUK HEADQUATRS HOSPITAL CHALAKUDY
TALUK HEADQUARTERS HOSPITAL KODUNGALLUR
TALUK HEADQUARTERS HOSPITAL CHELAKKARA
GENERAL HOSPITAL IRINJALAKUDA
FAMILY HEALTH CENTRE VANIYAMAPARA
DISTRICT HOSPITAL WADAKKANCHERRY
COMMUNITY HEALTH CENTRE MULLASSERY

Institutions where the reception module is either not started or not using

3.2 e-Health Performance Trend

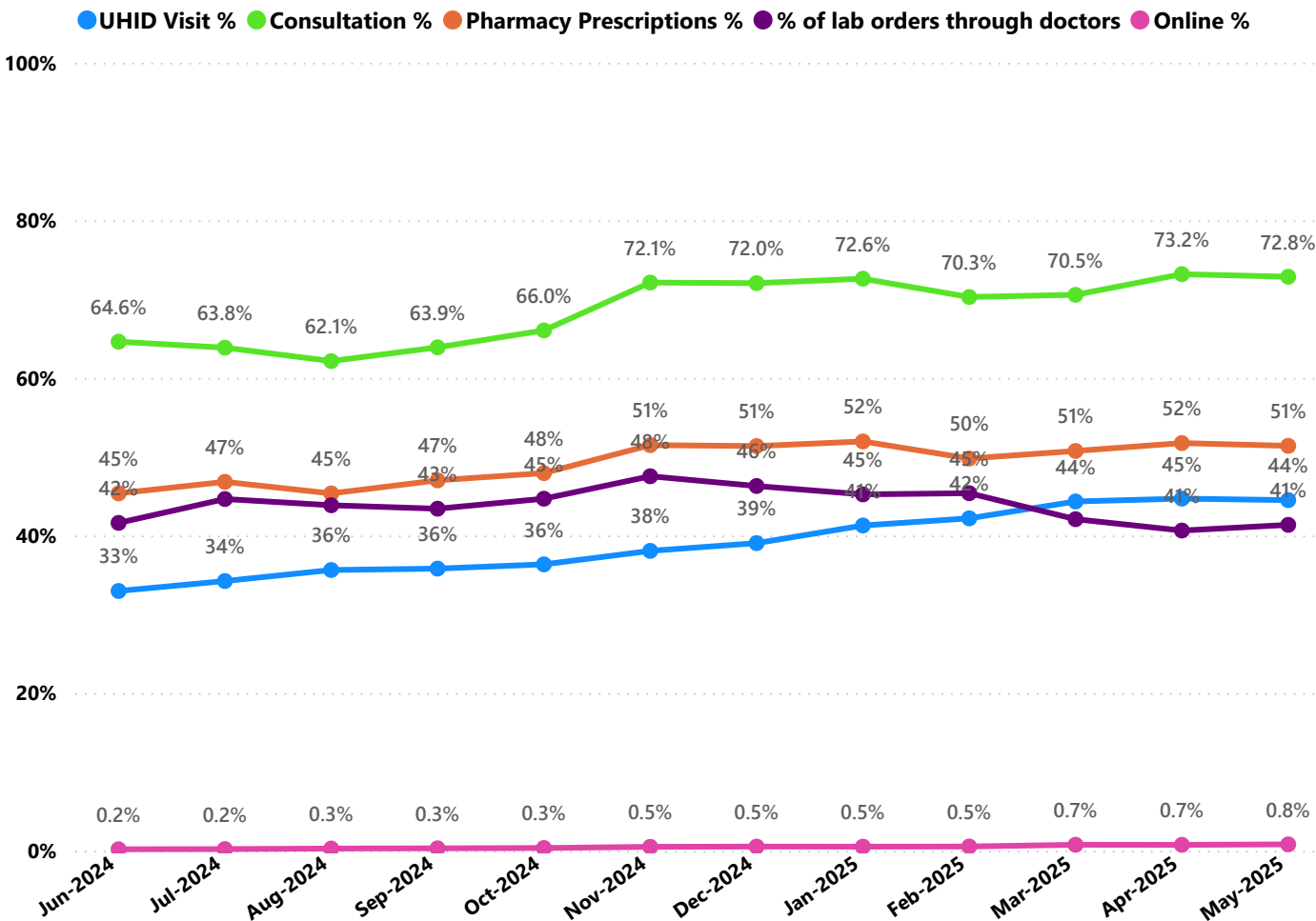

- UHID Visit % is calculated as (UHID Visits / Total Visit) *100
- Consultation % is calculated as (Doctor Consultation / OP Visits) *100
- Pharmacy % is calculated as (Pharmacy Prescriptions/ Total OP Visits) *100
- Lab % is calculated as (Lab orders given by doctors/Total Lab Orders) *100
- Online % is calculated as (Online appointments via web portal/Total OP Visits) *100

3.3 e-Health Performance Indicators

Hospital	UHID Visit %	Consultation %	Pharmacy Prescriptions %	% of Lab Orders given by Doctors
DISTRICT HOSPITAL WADAKKANCHERRY	100.00%	0.00%	0.00%	0.00%
GENERAL HOSPITAL IRINJALAKUDA	100.00%	0.00%	0.00%	0.00%
TALUK HEADQUARTERS HOSPITAL CHELAKKARA	100.00%	0.00%	0.00%	0.00%
TALUK HEADQUARTERS HOSPITAL KODUNGALLUR	100.00%	0.00%	0.00%	0.00%
TALUK HEADQUATRSERS HOSPITAL CHALAKUDY	100.00%	0.00%	0.00%	0.00%
TALUK HOSPITAL KUNNAMKULAM	100.00%	0.00%	0.00%	0.00%
FAMILY HEALTH CENTRE THAIKKAD	95.51%	99.83%	98.66%	100.00%
FAMILY HEALTH CENTRE ARTHAT	91.49%	99.95%	98.81%	96.51%
FAMILY HEALTH CENTRE ENGANDIYUR	91.22%	99.77%	95.08%	100.00%
FAMILY HEALTH CENTRE EDAVILANGU	85.80%	97.33%	86.89%	91.38%
FAMILY HEALTH CENTRE POOMANGALAM	81.53%	99.72%	91.38%	93.57%
URBAN FAMILY HEALTH CENTRE PORKALANGAD	79.54%	91.12%	73.67%	45.69%
URBAN PRIMARY HEALTH CENTRE ANAPUZHA	79.33%	99.39%	83.93%	95.89%
FAMILY HEALTH CENTRE CHAMAKKALA	74.10%	96.96%	87.72%	72.86%
URBAN FAMILY HEALTH CENTRE V R PURAM	72.84%	99.04%	78.28%	100.00%
FAMILY HEALTH CENTRE VENKITANGU	72.02%	99.91%	87.27%	51.56%
FAMILY HEALTH CENTRE MELOOR	71.45%	73.16%	46.99%	34.07%
FAMILY HEALTH CENTRE PORKULAM	71.06%	64.48%	45.82%	8.91%
FAMILY HEALTH CENTRE PANJAL	70.97%	95.12%	91.05%	57.78%
FAMILY HEALTH CENTRE P.VEMBELLUR	69.86%	57.87%	23.97%	14.71%
FAMILY HEALTH CENTRE KARALAM	68.90%	98.85%	89.37%	85.04%
FAMILY HEALTH CENTRE KOOLIMUTTOM	68.31%	95.67%	86.91%	87.68%
FAMILY HEALTH CENTRE VELOOKKARA	67.79%	97.10%	92.30%	69.57%
FAMILY HEALTH CENTRE AYYANTHOLE	67.39%	98.86%	77.33%	65.67%
FAMILY HEALTH CENTRE KAIPAMANGALAM	66.46%	96.67%	72.36%	65.11%
FAMILY HEALTH CENTRE NALUKETTU	65.86%	95.67%	88.00%	68.08%
FAMILY HEALTH CENTRE POOKODE	64.05%	99.26%	83.95%	22.24%
TALUK HEADQUARTERS HOSPITAL CHAVAKKAD	63.27%	66.99%	29.01%	77.35%
URBAN PRIMARY HEALTH CENTRE KACHERY	62.97%	68.38%	55.45%	100.00%
FAMILY HEALTH CENTRE MANALLOOR	62.94%	99.62%	80.10%	56.03%
COMMUNITY HEALTH CENTRE PAZHANJI	61.06%	99.24%	0.01%	57.11%
URBAN FAMILY HEALTH CENTRE GURUVAYOOR	60.92%	92.21%	68.95%	54.84%
FAMILY HEALTH CENTRE MADAVANA	60.26%	97.56%	86.43%	68.03%
FAMILY HEALTH CENTRE THALIKULAM	60.13%	98.76%	78.66%	65.47%
FAMILY HEALTH CENTRE NATTIKA	60.01%	99.70%	87.67%	79.72%
FAMILY HEALTH CENTRE POYYA	59.85%	98.04%	88.89%	84.66%
FAMILY HEALTH CENTRE ADAT	59.64%	89.49%	74.70%	0.51%
FAMILY HEALTH CENTRE POOMALA	59.63%	97.67%	87.23%	48.46%
FAMILY HEALTH CENTRE KUZHOOR	57.66%	96.84%	89.66%	100.00%
URBAN FAMILY HEALTH CENTRE GOSAYIKUNNU	57.54%	87.34%	74.62%	29.01%
COMMUNITY HEALTH CENTRE MULLASSERY	57.46%	0.00%	0.00%	0.00%
FAMILY HEALTH CENTRE ELANAD	57.19%	98.18%	89.88%	43.10%
FAMILY HEALTH CENTRE DESAMANGALAM	57.08%	99.77%	90.11%	71.49%
FAMILY HEALTH CENTRE NENMANIKKARA	56.64%	98.66%	84.93%	45.91%

3.3 e-Health Performance Indicators

Hospital	UHID Visit %	Consultation %	Pharmacy Prescriptions %	% of Lab Orders given by Doctors
FAMILY HEALTH CENTRE VANIYAMAPARA	0.00%	0.00%	0.00%	0.00%
GENERAL HOSPITAL THRISSUR	5.81%	25.30%	4.97%	2.11%
COMMUNITY HEALTH CENTRE CHERPU	12.04%	0.26%	0.09%	0.00%
FAMILY HEALTH CENTRE KAKKAD	12.39%	86.86%	79.95%	39.52%
FAMILY HEALTH CENTRE MULLURKARA	12.89%	94.71%	58.33%	67.38%
URBAN FAMILY HEALTH CENTRE PARAVATTANI	13.99%	27.47%	20.54%	29.52%
TALUK HOSPITAL PUDUKAD	24.74%	62.69%	26.79%	35.86%
FAMILY HEALTH CENTRE THIRUVILWAMALA	28.09%	96.99%	79.16%	47.25%
FAMILY HEALTH CENTRE PAMBOOR	28.10%	31.82%	12.02%	0.00%
FAMILY HEALTH CENTRE VELUR	29.58%	99.65%	89.04%	99.26%
FAMILY HEALTH CENTRE MADAKATHARA	31.01%	81.07%	67.57%	42.06%
FAMILY HEALTH CENTRE VALLATHOL NAGAR	34.09%	86.85%	72.41%	39.70%
FAMILY HEALTH CENTRE THRIKKUR	34.65%	99.33%	81.02%	71.37%
FAMILY HEALTH CENTRE MUNDUR	36.45%	92.06%	84.95%	36.01%
FAMILY HEALTH CENTRE PATTIKKAD	37.45%	22.67%	16.07%	1.79%
FAMILY HEALTH CENTRE VARANDARAPPILLY	37.47%	88.55%	80.64%	65.71%
FAMILY HEALTH CENTRE MAMBRA	40.01%	97.48%	89.35%	47.56%
FAMILY HEALTH CENTRE KONDAZHYP	40.89%	99.85%	91.14%	0.00%
FAMILY HEALTH CENTRE KADANGODE	42.07%	84.47%	35.89%	56.50%
FAMILY HEALTH CENTRE VELLANIKKARA	42.16%	5.12%	1.57%	100.00%
FAMILY HEALTH CENTRE KODAKARA	42.42%	23.94%	21.91%	7.14%
FAMILY HEALTH CENTRE PARALAM	43.98%	92.04%	76.44%	80.79%
FAMILY HEALTH CENTRE NADATHARA	44.44%	77.30%	70.41%	45.13%
FAMILY HEALTH CENTRE PARAPPUKKARA	44.63%	93.10%	88.71%	35.64%
FAMILY HEALTH CENTRE VILVATTOM	44.89%	98.49%	95.81%	89.60%
FAMILY HEALTH CENTRE THEKKUMKARA	45.47%	94.32%	77.91%	19.88%
FAMILY HEALTH CENTRE PUNNAYUR	47.89%	98.97%	88.15%	81.70%
FAMILY HEALTH CENTRE VALLACHIRA	48.65%	71.88%	66.85%	60.79%
FAMILY HEALTH CENTRE VATANAPPALLY	48.69%	99.57%	2.39%	100.00%
FAMILY HEALTH CENTRE ALOOR	49.57%	98.59%	83.43%	58.16%
FAMILY HEALTH CENTRE PARIYARAM THRISSUR	50.95%	89.96%	77.30%	86.08%
FAMILY HEALTH CENTRE VETTELAPPARA	51.19%	80.91%	88.69%	71.22%
FAMILY HEALTH CENTRE METHALA	52.60%	99.37%	99.48%	79.31%
FAMILY HEALTH CENTRE NENMANIKKARA	56.64%	98.66%	84.93%	45.91%
FAMILY HEALTH CENTRE DESAMANGALAM	57.08%	99.77%	90.11%	71.49%
FAMILY HEALTH CENTRE ELANAD	57.19%	98.18%	89.88%	43.10%
COMMUNITY HEALTH CENTRE MULLASSERY	57.46%	0.00%	0.00%	0.00%
URBAN FAMILY HEALTH CENTRE GOSAYIKUNNU	57.54%	87.34%	74.62%	29.01%
FAMILY HEALTH CENTRE KUZHOOR	57.66%	96.84%	89.66%	100.00%
FAMILY HEALTH CENTRE POOMALA	59.63%	97.67%	87.23%	48.46%
FAMILY HEALTH CENTRE ADAT	59.64%	89.49%	74.70%	0.51%
FAMILY HEALTH CENTRE POYYA	59.85%	98.04%	88.89%	84.66%
FAMILY HEALTH CENTRE NATTIKA	60.01%	99.70%	87.67%	79.72%

4. Status of Modules Usage in Hospitals

District wise status of live institutions and the count of various modules [Reception, OP Consultation, Lab, Pharmacy] started / functional.

District	Live Institutions	Reception	Consultation	Pharmacy	Lab
THIRUVANANTHAPURAM	104	97 (93%)	91 (88%)	78 (75%)	78 (75%)
ERNAKULAM	81	69 (85%)	55 (68%)	38 (47%)	39 (48%)
THRISSUR	77	69 (90%)	67 (87%)	64 (83%)	65 (84%)
KOZHIKODE	64	61 (95%)	57 (89%)	55 (86%)	53 (83%)
MALAPPURAM	63	53 (84%)	50 (79%)	46 (73%)	42 (67%)
KANNUR	53	40 (75%)	34 (64%)	30 (57%)	27 (51%)
PALAKKAD	53	43 (81%)	42 (79%)	38 (72%)	39 (74%)
ALAPPUZHA	44	36 (82%)	35 (80%)	35 (80%)	32 (73%)
KOLLAM	42	31 (74%)	31 (74%)	31 (74%)	29 (69%)
KOTTAYAM	41	35 (85%)	34 (83%)	31 (76%)	30 (73%)
KASARAGOD	29	25 (86%)	21 (72%)	19 (66%)	16 (55%)
WAYANAD	28	24 (86%)	21 (75%)	21 (75%)	20 (71%)
IDUKKI	27	23 (85%)	22 (81%)	22 (81%)	20 (74%)
PATHANAMTHITTA	26	20 (77%)	17 (65%)	16 (62%)	14 (54%)
Total	732	626 (86%)	577 (79%)	524 (72%)	504 (69%)

5. 1 Online Appointment Booking in Hospitals (except Medical Colleges)

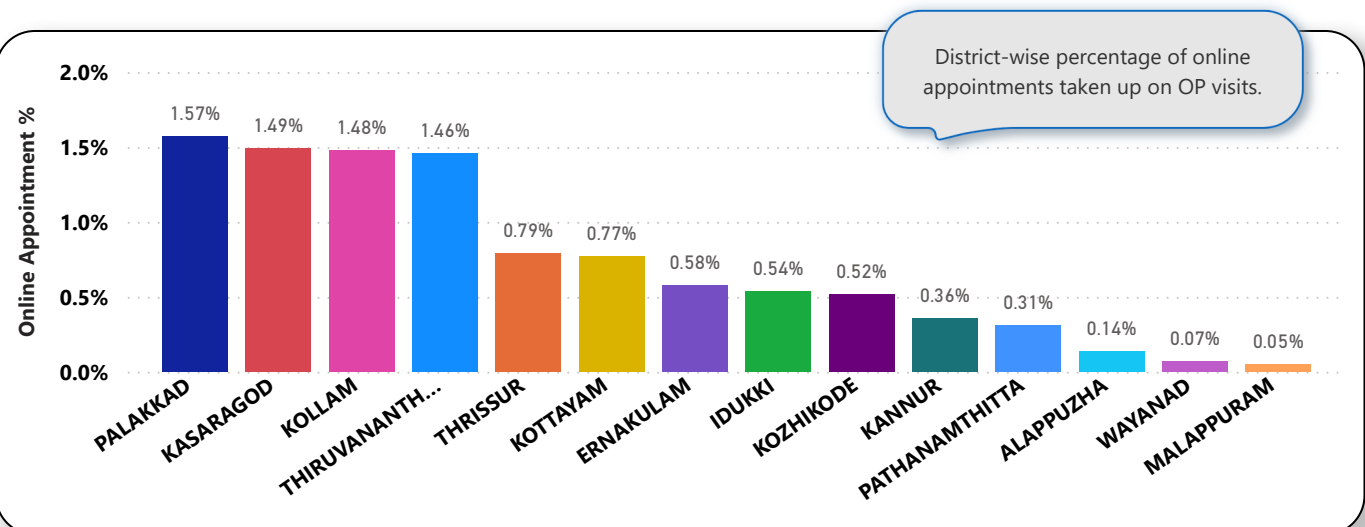
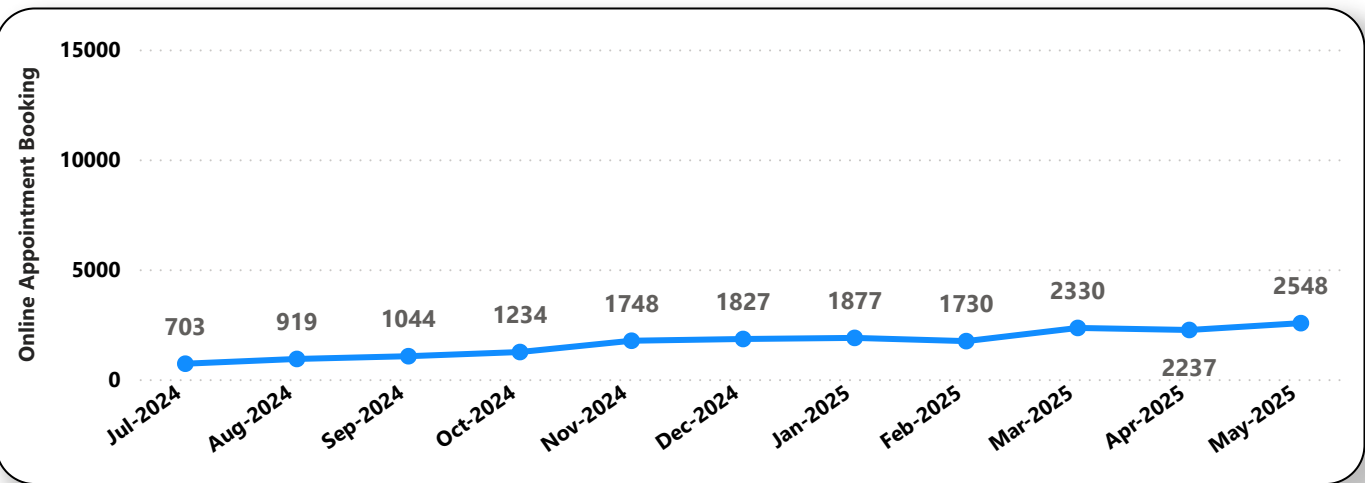
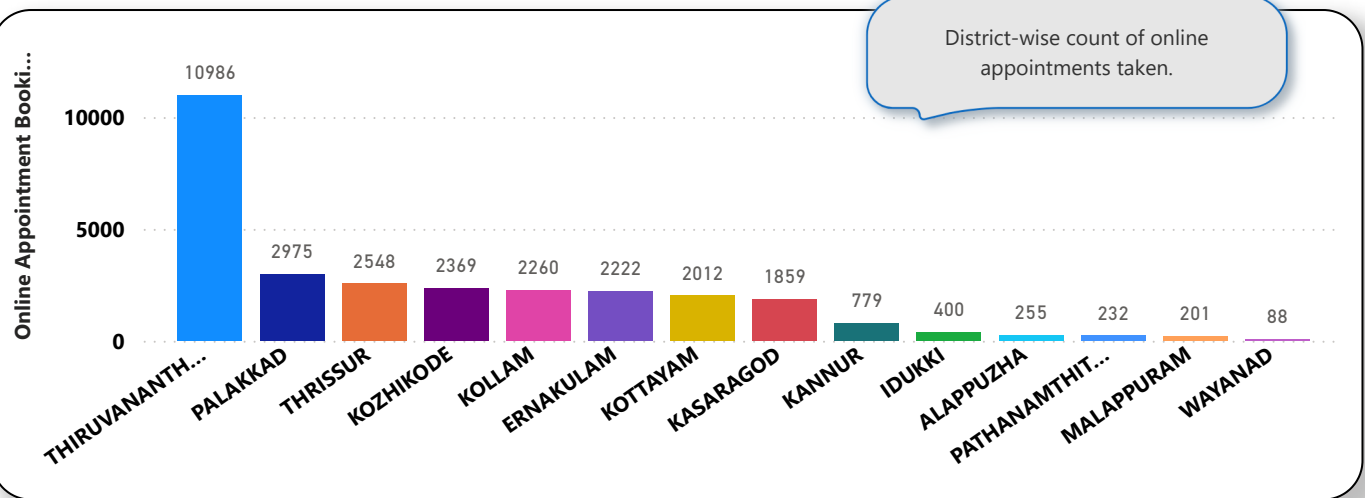

6. eHealth Performance - Reach

Reach indicates the percentage of population availing services through eHealth. The formula used to calculate is (Number of UHID registered / Population) * 100 %.

