

1. eHealth Kerala - Vital Statistics

Hospital Type	Live Institutions
Family Health Centre	57
Community Health Centre	17
Urban Primary Health Centre	8
Medical College Hospital	4
Primary Health Centre	4
Taluk Headquarters Hospital	4
Taluk Hospital	4
District Hospital	2
General Hospital	2
Specialty Hospital	2
District TB Centre	1
Empanelled Diagnostic Centre	1
Government Dispensary	1
Public Health Laboratory	1
Specialty Hospital - Child Development	1
Specialty Hospital - Pulmonary Medicine	1
Specialty Hospital - Women Children	1
Total	111

2. eHealth - District Ranking Matrix Based on Performance of all Institutions (except Medical Colleges)

The ranking matrix showcases the performance of districts in providing eHealth services through all institutions (excluding Medical Colleges) based on six different parameters.

These parameters include:

1.

Number of institutions where the reception module is currently using.
2.

Percentage of UHID Visits.
3.

Percentage of Doctor Consultations.
4.

Percentage of Pharmacy Prescriptions by doctors.
5.

Percentage of lab orders through doctors.
6.

Number of Live Institutions.

Weightage is assigned to the percentages calculated in intervals of 10. The rank is determined based on the sum of these weightages.

The top-performing districts should aim to maintain their positions, while the average and low-performing districts should strive to reach the 'top four' league.

The ranking matrix for the current month, May 2025, along with the previous two months, is provided in the table below.

District	March	April	May
IDUKKI	1	1	1
WAYANAD	1	2	2
THRISSUR	3	3	3
PALAKKAD	2	4	4
ALAPPUZHA	4	4	5
KOZHIKODE	6	5	6
MALAPPURAM	5	5	7
KOLLAM	6	6	8
KASARAGOD	8	9	9
PATHANAMTHITTA	6	6	9
THIRUVANANTHAPURAM	8	8	9
KANNUR	7	9	10
KOTTAYAM	8	7	10
ERNAKULAM	9	9	11

- Best performing
- Average performing
- Low performing

3. eHealth - Institution Level Ranking (except Medical Colleges)

Hospital	Rank
FAMILY HEALTH CENTRE VEERANAKAVU	1
FAMILY HEALTH CENTRE PERUMPAZHUTHOOR	2
URBAN PRIMARY HEALTH CENTRE MAMBAZHAKKARA	3
FAMILY HEALTH CENTRE MADAVOOR	4
PRIMARY HEALTH CENTRE VELLAYANI	4
FAMILY HEALTH CENTRE KUTTICAL	5
FAMILY HEALTH CENTRE POOZHANAD	5
FAMILY HEALTH CENTRE PULIMATH	5
FAMILY HEALTH CENTRE VEMBAYAM	5
URBAN PRIMARY HEALTH CENTRE CHALAI	5
FAMILY HEALTH CENTRE CHEMBOOR	6
FAMILY HEALTH CENTRE KOLLAYIL	6
FAMILY HEALTH CENTRE PANA VOOR	6
FAMILY HEALTH CENTRE THONIPARA	6
FAMILY HEALTH CENTRE ANAKUDY	7
FAMILY HEALTH CENTRE CHERUNNIYOOR	7
FAMILY HEALTH CENTRE KOTTUKAL	7
FAMILY HEALTH CENTRE POZHIOOR	7
FAMILY HEALTH CENTRE AMACHAL NEW	8
FAMILY HEALTH CENTRE KARAKULAM	8
FAMILY HEALTH CENTRE PARANIYAM	8
COMMUNITY HEALTH CENTRE VELLARADA	9
COMMUNITY HEALTH CENTRE VENPAKAL	9
FAMILY HEALTH CENTRE AMBOORI	9
FAMILY HEALTH CENTRE KARAVARAM	9
FAMILY HEALTH CENTRE MUKKOLA	9
FAMILY HEALTH CENTRE KADAKAMPALLY	10
FAMILY HEALTH CENTRE KALLIKKAD NEW	10
FAMILY HEALTH CENTRE KUNNATHUKAL	10
FAMILY HEALTH CENTRE MARANALLOOR	10
FAMILY HEALTH CENTRE PERUMATHURA	10
FAMILY HEALTH CENTRE THOLICODE	10
URBAN PRIMARY HEALTH CENTRE MUTTADA	10
URBAN PRIMARY HEALTH CENTRE THRIKKANNAPURAM	10
FAMILY HEALTH CENTRE ARUVIKKARA	11
FAMILY HEALTH CENTRE EDAVA	11

Hospital	Rank
FAMILY HEALTH CENTRE VELI	35
TALUK HEAD QUARTERS HOSPITAL MALAYINKEEZHU	35
TALUK HEAD QUARTERS HOSPITAL PARASSALA	35
FAMILY HEALTH CENTRE UZHAMALAKKAL	34
COMMUNITY HEALTH CENTRE VELLANAD	33
FAMILY HEALTH CENTRE MANICKAL	33
INTEGRATED FAMILY HEALTH CENTRE PANGAPPARA	33
URBAN PRIMARY HEALTH CENTRE CHAIKOTTUKONAM	33
TALUK HOSPITAL ATTINGAL	32
DISTRICT HOSPITAL NEDUMANGAD	31
TALUK HEADQUARTERS HOSPITAL CHIRAYINKEEZH	31
TALUK HOSPITAL FORT THIRUVANANTHAPURAM	31
COMMUNITY HEALTH CENTRE KANYAKULANGARA	30
COMMUNITY HEALTH CENTRE POOVAR	30
SECRETARIAT HEALTH CENTRE THIRUVANANTHAPURAM	30
GENERAL HOSPITAL THIRUVANANTHAPURAM	29
COMMUNITY HEALTH CENTRE ARYANAD	28
COMMUNITY HEALTH CENTRE VILAPPIL	28
TALUK HOSPITAL NEMOM	28
WOMEN AND CHILDREN HOSPITAL THYCAUD	28
CHEST DISEASES HOSPITAL PULAYANARKOTTAH	27
DISTRICT MODEL HOSPITAL PEROORKADA	27
COMMUNITY HEALTH CENTRE PUTHENTHOPE	26
FAMILY HEALTH CENTRE POONTHURA	26
TALUK HEADQUARTERS HOSPITAL VARKALA	26
TALUK HOSPITAL VITHURA	26
GENERAL HOSPITAL NEYYATTINKARA	25
COMMUNITY HEALTH CENTRE MANAMBOOR	24
COMMUNITY HEALTH CENTRE PALODE	24
FAMILY HEALTH CENTRE PERINGAMMALA	24
MENTAL HEALTH CENTRE PEROORKADA	24
FAMILY HEALTH CENTRE KATTAKADA	23
FAMILY HEALTH CENTRE KEEZHATTINGAL	22
COMMUNITY HEALTH CENTRE KALLARA	21

3.1 eHealth Performance - Reception Module

Reception Module is considered to be functional in an institution only if the number of total visits for the month is of minimum 500.

District	Institution Count	Institutions with Reception	% of institutions with Reception
KOZHIKODE	64	61	95.31%
THIRUVANANTHAPURAM	104	95	91.35%
THRISSUR	77	69	89.61%
WAYANAD	27	24	88.89%
KASARAGOD	29	25	86.21%
KOTTAYAM	41	35	85.37%
ERNAKULAM	81	69	85.19%
IDUKKI	27	23	85.19%
MALAPPURAM	63	53	84.13%
ALAPPUZHA	44	36	81.82%
PALAKKAD	53	43	81.13%
PATHANAMTHITTA	26	20	76.92%
KANNUR	53	40	75.47%
KOLLAM	42	31	73.81%

Hospital Name
URBAN PRIMARY HEALTH CENTRE CHAIKOTTUKONAM
TALUK HEAD QUARTERS HOSPITAL PARASSALA
TALUK HEAD QUARTERS HOSPITAL MALAYINKEEZHU
INTEGRATED FAMILY HEALTH CENTRE PANGAPPARA
FAMILY HEALTH CENTRE VELI
FAMILY HEALTH CENTRE MANICKAL
COMMUNITY HEALTH CENTRE VELLANAD

Institutions where the reception module is either not started or not using

3.2 e-Health Performance Trend

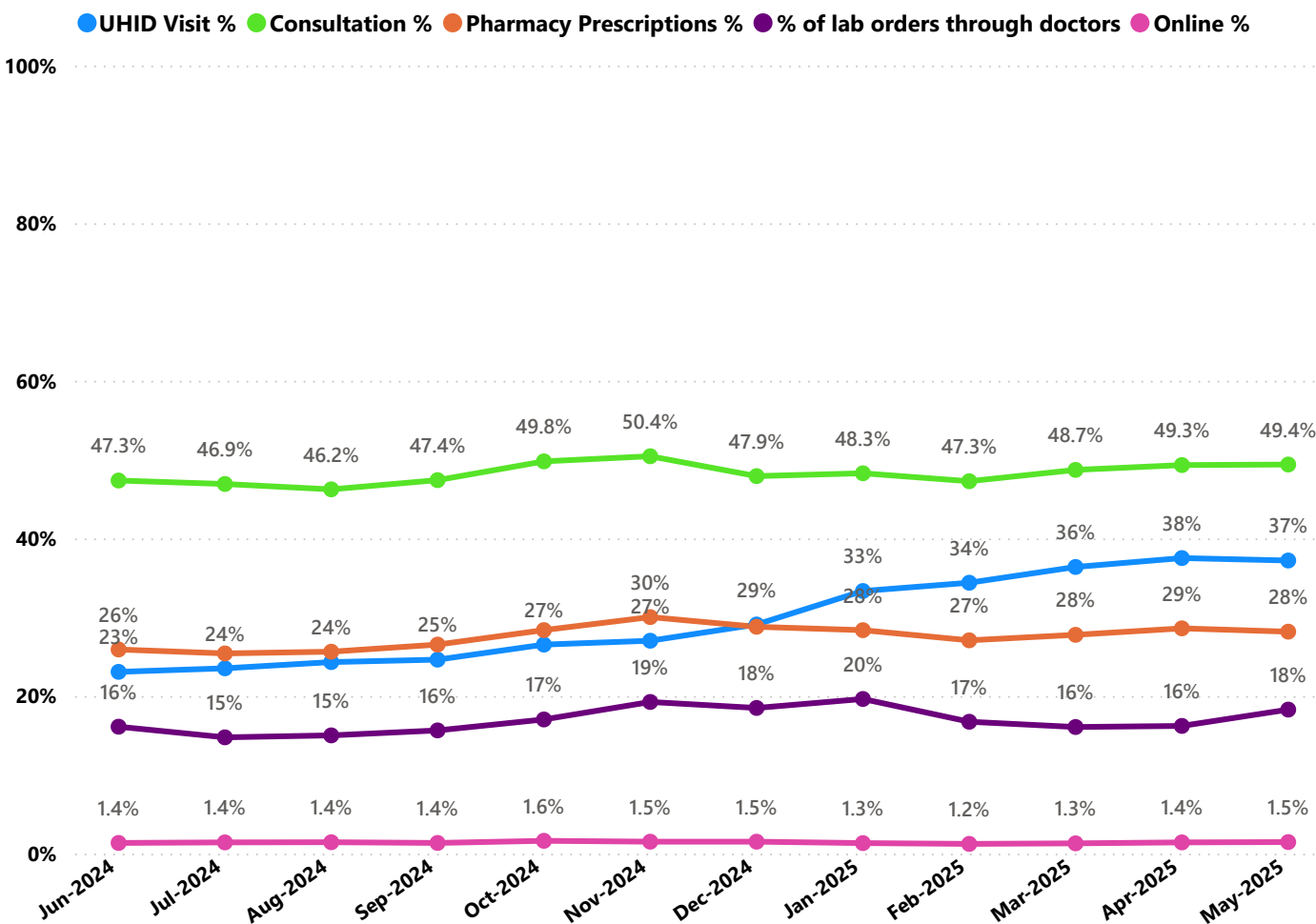

- UHID Visit % is calculated as $(UHID\ Visits / Total\ Visit) \times 100$
- Consultation % is calculated as $(Doctor\ Consultation / OP\ Visits) \times 100$
- Pharmacy % is calculated as $(Pharmacy\ Prescriptions / Total\ OP\ Visits) \times 100$
- Lab % is calculated as $(Lab\ orders\ given\ by\ doctors / Total\ Lab\ Orders) \times 100$
- Online % is calculated as $(Online\ appointments\ via\ web\ portal / Total\ OP\ Visits) \times 100$

3.3 e-Health Performance Indicators

Hospital	UHID Visit %	Consultation %	Pharmacy Prescriptions %	% of Lab Orders given by Doctors
COMMUNITY HEALTH CENTRE VELLANAD	100.00%	0.00%	0.00%	0.00%
FAMILY HEALTH CENTRE MANICKAL	100.00%	0.00%	0.00%	0.00%
INTEGRATED FAMILY HEALTH CENTRE PANGAPPARA	100.00%	0.00%	0.00%	0.00%
URBAN PRIMARY HEALTH CENTRE CHAIKOTTUKONAM	100.00%	0.00%	0.00%	0.00%
FAMILY HEALTH CENTRE ANAKUDY	96.89%	87.93%	82.38%	31.97%
FAMILY HEALTH CENTRE PERUMPAZHUTHOOR	87.16%	93.20%	74.02%	93.91%
FAMILY HEALTH CENTRE PULIMATH	84.37%	92.28%	88.29%	53.25%
FAMILY HEALTH CENTRE PULLAMPARA	79.45%	28.03%	25.68%	38.78%
URBAN HEALTH CENTRE MANNANTHALA	78.95%	99.76%	93.30%	100.00%
FAMILY HEALTH CENTRE KOLLAYIL	77.47%	97.27%	86.64%	58.53%
FAMILY HEALTH CENTRE VEERANAKAVU	73.91%	94.24%	91.40%	90.75%
FAMILY HEALTH CENTRE KOTTUKAL	73.66%	99.56%	86.76%	40.28%
FAMILY HEALTH CENTRE PARASUVAIKKAL PARASALA	69.09%	97.95%	89.43%	0.00%
FAMILY HEALTH CENTRE THONIPARA	69.05%	92.86%	82.99%	62.50%
URBAN PRIMARY HEALTH CENTRE MAMBAZHAKKARA	68.65%	98.68%	83.48%	100.00%
FAMILY HEALTH CENTRE MARANALLOOR	65.28%	92.28%	81.15%	29.53%
FAMILY HEALTH CENTRE POOZHANAD	65.09%	99.73%	88.57%	75.24%
FAMILY HEALTH CENTRE KARAVARAM	65.06%	94.28%	81.59%	39.74%
FAMILY HEALTH CENTRE CHEMBOOR	63.86%	97.48%	77.94%	77.20%
FAMILY HEALTH CENTRE AMBOORI	62.99%	88.40%	81.54%	40.94%
FAMILY HEALTH CENTRE PERINGAMMALA	62.76%	33.26%	3.66%	5.58%
FAMILY HEALTH CENTRE KATTAKADA	61.30%	35.58%	11.82%	6.26%
FAMILY HEALTH CENTRE AMACHAL NEW	61.23%	99.93%	75.76%	53.62%
FAMILY HEALTH CENTRE PANA VOOR	59.93%	94.44%	89.99%	79.27%
FAMILY HEALTH CENTRE THOLICODE	58.68%	92.35%	78.68%	50.00%
FAMILY HEALTH CENTRE KALLIKKAD NEW	58.59%	80.42%	71.29%	54.27%
URBAN PRIMARY HEALTH CENTRE THRIKKANNAPURAM	58.01%	89.73%	44.37%	84.96%
FAMILY HEALTH CENTRE MALAYADI	57.60%	97.45%	84.60%	26.79%
COMMUNITY HEALTH CENTRE VENPAKAL	57.49%	83.63%	49.43%	100.00%
FAMILY HEALTH CENTRE MUKKOLA	56.99%	90.03%	79.81%	57.76%
COMMUNITY HEALTH CENTRE PALLICKAL	56.93%	83.87%	60.03%	27.35%
COMMUNITY HEALTH CENTRE ARYANAD	56.28%	8.73%	0.37%	0.12%
FAMILY HEALTH CENTRE CHEMMARUTHY	56.26%	50.82%	37.00%	5.90%
FAMILY HEALTH CENTRE ARUVIKKARA	56.13%	97.15%	53.62%	56.41%
FAMILY HEALTH CENTRE CHERUNNIYOOR	55.45%	80.05%	62.38%	100.00%
FAMILY HEALTH CENTRE VETTOOR	54.92%	74.20%	27.41%	100.00%
FAMILY HEALTH CENTRE KUNNATHUKAL	54.72%	99.53%	89.24%	38.59%
FAMILY HEALTH CENTRE MADAVOOR	54.38%	97.37%	85.80%	100.00%
URBAN PRIMARY HEALTH CENTRE CHALAI	54.07%	96.08%	75.91%	100.00%
FAMILY HEALTH CENTRE KUTTICHAL	52.97%	98.30%	81.93%	82.67%
FAMILY HEALTH CENTRE ANAD	52.71%	71.91%	63.98%	32.48%
PRIMARY HEALTH CENTRE VELLAYANI	52.17%	99.94%	90.19%	88.46%

3.3 e-Health Performance Indicators

Hospital	UHID Visit %	Consultation %	Pharmacy Prescriptions %	% of Lab Orders given by Doctors
FAMILY HEALTH CENTRE VELI	0.00%	0.00%	0.00%	0.00%
TALUK HEAD QUARTERS HOSPITAL MALAYINKEEZHU	0.00%	0.00%	0.00%	0.00%
TALUK HEAD QUARTERS HOSPITAL PARASSALA	0.00%	0.00%	0.00%	0.00%
MENTAL HEALTH CENTRE PEROORKADA	0.91%	9.63%	0.47%	100.00%
FAMILY HEALTH CENTRE POONTHURA	4.71%	65.13%	14.55%	4.00%
FAMILY HEALTH CENTRE UZHAMALAKKAL	4.77%	12.92%	5.02%	0.00%
FAMILY HEALTH CENTRE PUTHUKURICHY	5.15%	89.58%	60.74%	15.32%
TALUK HOSPITAL ATTINGAL	5.38%	0.00%	0.00%	0.00%
DISTRICT HOSPITAL NEDUMANGAD	14.33%	7.58%	0.00%	0.02%
TALUK HEADQUARTERS HOSPITAL CHIRAYINKEEZH	16.49%	0.82%	0.00%	0.00%
TALUK HOSPITAL FORT THIRUVANANTHAPURAM	16.76%	0.00%	0.00%	0.00%
COMMUNITY HEALTH CENTRE PUTHENTHOPE	16.77%	52.42%	11.64%	1.47%
PRIMARY HEALTH CENTRE BHARATHANNOOR	17.63%	33.49%	0.00%	100.00%
COASTAL SPECIALITY HOSPITAL VALIYATHURA	18.69%	85.19%	51.19%	61.54%
FAMILY HEALTH CENTRE JAGATHY	18.91%	97.37%	82.97%	46.06%
FAMILY HEALTH CENTRE VILAVOORKKAL	21.09%	85.72%	38.66%	59.81%
TALUK HOSPITAL NEMOM	22.66%	27.49%	16.56%	3.82%
DISTRICT TB CENTRE THIRUVANANTHAPURAM	23.19%	97.40%	31.46%	0.00%
WOMEN AND CHILDREN HOSPITAL THYCAUD	27.11%	32.21%	0.00%	0.30%
TALUK HEADQUARTERS HOSPITAL VARKALA	27.43%	50.38%	0.01%	2.63%
COMMUNITY HEALTH CENTRE IRANIMUTTOM	27.45%	91.63%	59.94%	44.26%
FAMILY HEALTH CENTRE VATTIYOORKAVU	29.03%	80.07%	75.30%	56.85%
COMMUNITY HEALTH CENTRE ANDOORKONAM	29.24%	98.71%	63.83%	62.20%
FAMILY HEALTH CENTRE CHENKAL	29.38%	88.07%	80.24%	0.00%
FAMILY HEALTH CENTRE KEEZHATTINGAL	29.91%	31.06%	5.50%	64.71%
FAMILY HEALTH CENTRE THONNAKKAL	30.26%	98.19%	82.30%	49.97%
DISTRICT MODEL HOSPITAL PEROORKADA	31.21%	29.72%	13.21%	0.24%
FAMILY HEALTH CENTRE KADAKAMPALLY	31.31%	98.84%	86.28%	58.36%
FAMILY HEALTH CENTRE MANGALAPURAM	32.70%	60.40%	31.77%	17.73%
COMMUNITY HEALTH CENTRE ANCHUTHENGU	33.19%	44.01%	3.85%	100.00%
GENERAL HOSPITAL THIRUVANANTHAPURAM	33.34%	13.52%	3.93%	1.44%
COMMUNITY HEALTH CENTRE KANYAKULANGARA	33.59%	4.11%	1.40%	0.60%
COMMUNITY HEALTH CENTRE KESAVAPURAM	34.83%	92.08%	38.68%	33.32%
SECRETARIAT HEALTH CENTRE THIRUVANANTHAPURAM	35.65%	8.69%	7.96%	0.00%
COMMUNITY HEALTH CENTRE MANAMBOOR	37.66%	37.05%	28.31%	18.18%
URBAN PRIMARY HEALTH CENTRE POOVATHOOR	38.53%	68.15%	61.12%	100.00%
COMMUNITY HEALTH CENTRE PALODE	38.63%	66.61%	5.21%	0.34%
COMMUNITY HEALTH CENTRE POOVAR	38.77%	0.19%	0.17%	0.10%
FAMILY HEALTH CENTRE KULATHOOR	38.84%	83.70%	54.69%	73.41%
FAMILY HEALTH CENTRE PARANIYAM	39.03%	95.23%	64.53%	98.77%
FAMILY HEALTH CENTRE PERUMATHURA	39.12%	96.06%	78.56%	66.36%
GENERAL HOSPITAL NEYYATTINKARA	41.77%	40.52%	5.53%	4.18%
TALUK HOSPITAL VITHURA	42.60%	24.83%	10.43%	6.62%

4. Status of Modules Usage in Hospitals

District wise status of live institutions and the count of various modules [Reception, OP Consultation, Lab, Pharmacy] started / functional.

District	Live Institutions	Reception	Consultation	Pharmacy	Lab
THIRUVANANTHAPURAM	104	97 (93%)	91 (88%)	78 (75%)	78 (75%)
ERNAKULAM	81	69 (85%)	55 (68%)	38 (47%)	39 (48%)
THRISSUR	77	69 (90%)	67 (87%)	64 (83%)	65 (84%)
KOZHIKODE	64	61 (95%)	57 (89%)	55 (86%)	53 (83%)
MALAPPURAM	63	53 (84%)	50 (79%)	46 (73%)	42 (67%)
KANNUR	53	40 (75%)	34 (64%)	30 (57%)	27 (51%)
PALAKKAD	53	43 (81%)	42 (79%)	38 (72%)	39 (74%)
ALAPPUZHA	44	36 (82%)	35 (80%)	35 (80%)	32 (73%)
KOLLAM	42	31 (74%)	31 (74%)	31 (74%)	29 (69%)
KOTTAYAM	41	35 (85%)	34 (83%)	31 (76%)	30 (73%)
KASARAGOD	29	25 (86%)	21 (72%)	19 (66%)	16 (55%)
WAYANAD	28	24 (86%)	21 (75%)	21 (75%)	20 (71%)
IDUKKI	27	23 (85%)	22 (81%)	22 (81%)	20 (74%)
PATHANAMTHITTA	26	20 (77%)	17 (65%)	16 (62%)	14 (54%)
Total	732	626 (86%)	577 (79%)	524 (72%)	504 (69%)

5. 1 Online Appointment Booking in Hospitals (except Medical Colleges)

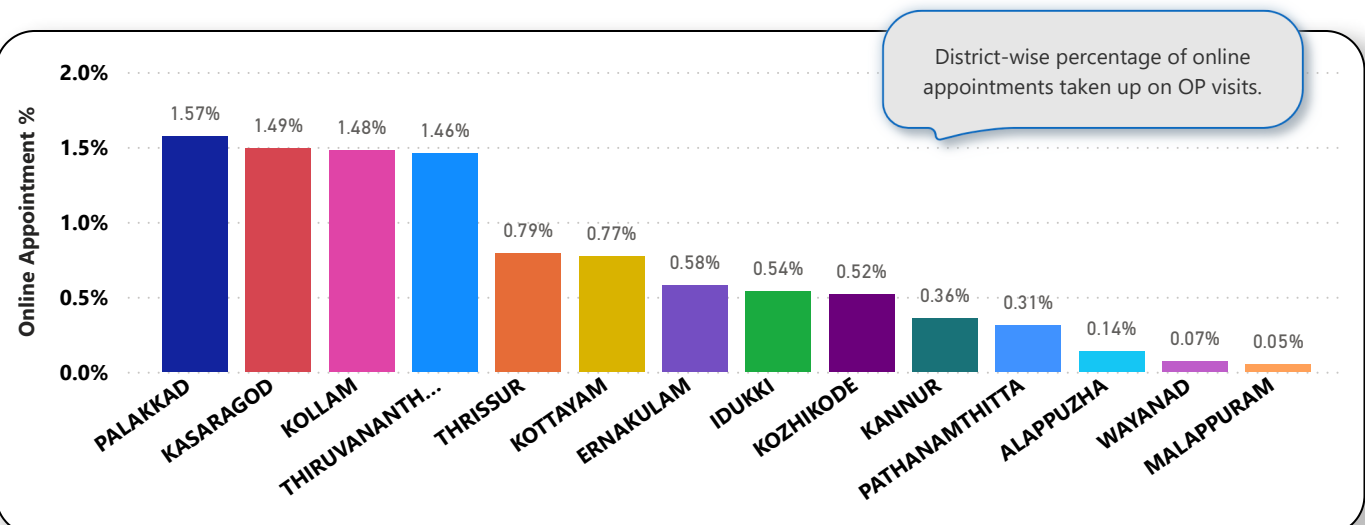
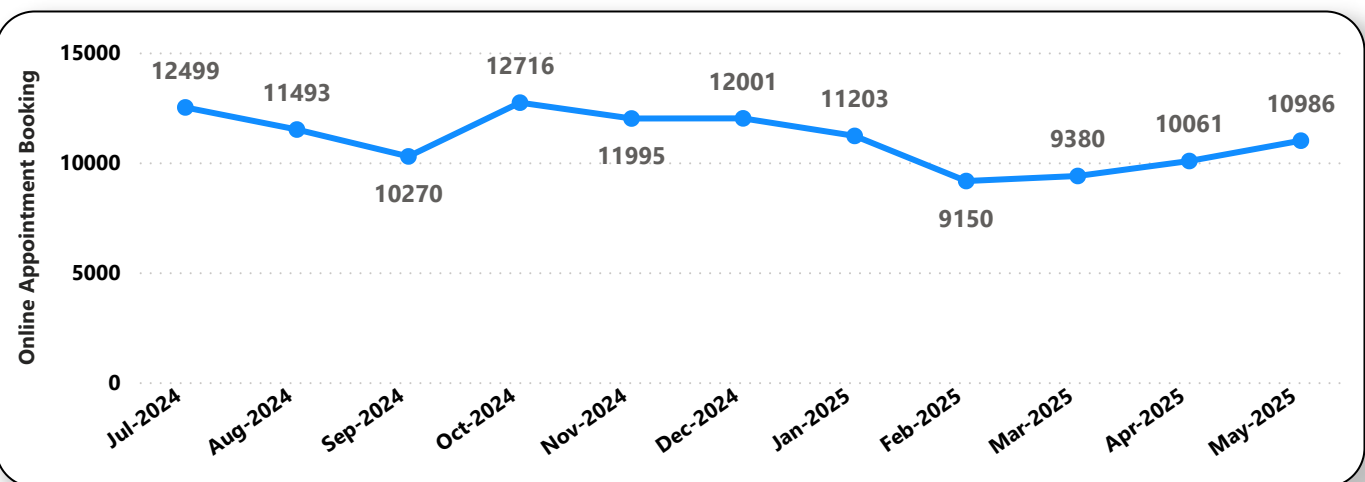
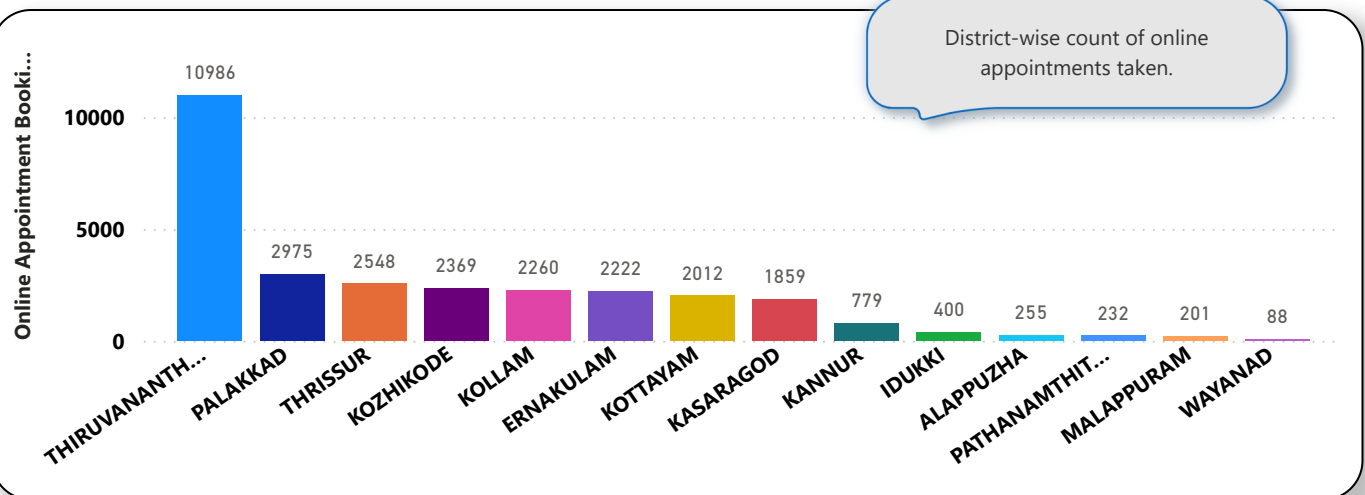

6. eHealth Performance - Reach

Reach indicates the percentage of population availing services through eHealth. The formula used to calculate is (Number of UHID registered / Population) * 100 %.

