

1. eHealth Kerala - Vital Statistics

Hospital Type	Live Institutions
Family Health Centre	17
Primary Health Centre	4
Community Health Centre	2
Taluk Headquarters Hospital	2
General Hospital	1
Medical College Hospital	1
Total	29

2. eHealth - District Ranking Matrix Based on Performance of all Institutions (except Medical Colleges)

The ranking matrix showcases the performance of districts in providing eHealth services through all institutions (excluding Medical Colleges) based on six different parameters.

These parameters include:

1.

Number of institutions where the reception module is currently using.
2.

Percentage of UHID Visits.
3.

Percentage of Doctor Consultations.
4.

Percentage of Pharmacy Prescriptions by doctors.
5.

Percentage of lab orders through doctors.
6.

Number of Live Institutions.

Weightage is assigned to the percentages calculated in intervals of 10. The rank is determined based on the sum of these weightages.

The top-performing districts should aim to maintain their positions, while the average and low-performing districts should strive to reach the 'top four' league.

The ranking matrix for the current month, May 2025, along with the previous two months, is provided in the table below.

District	March	April	May
IDUKKI	1	1	1
WAYANAD	1	2	2
THRISSUR	3	3	3
PALAKKAD	2	4	4
ALAPPUZHA	4	4	5
KOZHIKODE	6	5	6
MALAPPURAM	5	5	7
KOLLAM	6	6	8
KASARAGOD	8	9	9
PATHANAMTHITTA	6	6	9
THIRUVANANTHAPURAM	8	8	9
KANNUR	7	9	10
KOTTAYAM	8	7	10
ERNAKULAM	9	9	11

- Best performing
- Average performing
- Low performing

3. eHealth - Institution Level Ranking (except Medical Colleges)

Hospital	Rank
FAMILY HEALTH CENTRE CHETHALAYAM	1
FAMILY HEALTH CENTER NOOLPUZHA	2
FAMILY HEALTH CENTRE CHULLIODE	2
FAMILY HEALTH CENTRE KOTTATHARA	2
FAMILY HEALTH CENTRE POOTHADI	2
FAMILY HEALTH CENTRE THONDERNAD	2
FAMILY HEALTH CENTRE VARADOOR	2
URBAN PRIMARY HEALTH CENTRE MUNDERI	2
FAMILY HEALTH CENTRE AMBALAVAYAL	3
FAMILY HEALTH CENTRE PADINJARATHARA	3
FAMILY HEALTH CENTRE POZHUTHANA	3
FAMILY HEALTH CENTRE VELLAMUNDA	3
FAMILY HEALTH CENTRE VENGAPALLY	3
COMMUNITY HEALTH CENTRE THARIODE	4
FAMILY HEALTH CENTRE APPAPARA	4
FAMILY HEALTH CENTRE VAZHAVATTA	4
PRIMARY HEALTH CENTRE KAPPUKUNNU	4
COMMUNITY HEALTH CENTRE PANAMARAM	5
PRIMARY HEALTH CENTRE MULLANKOLLY	5
URBAN HEALTH AND WELLNESS CENTRE PAYYAMPALLY	6
FAMILY HEALTH CENTRE CHEERAL	7
M S PADMAIAH GOWDER MEMORIAL GOVERNMENT GENERAL HOSPITAL KALPETTA	8
FAMILY HEALTH CENTRE BEGUR	9
FAMILY HEALTH CENTRE MOOPPAINAD	9
TALUK HEAD QUARTERS HOSPITAL VYTHIRI	10
FAMILY HEALTH CENTRE MEPPADY	11
TALUK HEAD QUARTERS HOSPITAL SULTHAN BATHERY	11
FAMILY HEALTH CENTRE EDAVAKA	12

3.1 eHealth Performance - Reception Module

Reception Module is considered to be functional in an institution only if the number of total visits for the month is of minimum 500.

District	Institution Count	Institutions with Reception	% of institutions with Reception
KOZHIKODE	64	61	95.31%
THIRUVANANTHAPURAM	104	95	91.35%
THRISSUR	77	69	89.61%
WAYANAD	27	24	88.89%
KASARAGOD	29	25	86.21%
KOTTAYAM	41	35	85.37%
ERNAKULAM	81	69	85.19%
IDUKKI	27	23	85.19%
MALAPPURAM	63	53	84.13%
ALAPPUZHA	44	36	81.82%
PALAKKAD	53	43	81.13%
PATHANAMTHITTA	26	20	76.92%
KANNUR	53	40	75.47%
KOLLAM	42	31	73.81%

Hospital Name
TALUK HEAD QUARTERS HOSPITAL SULTHAN BATHERY
FAMILY HEALTH CENTRE MEPPADY
FAMILY HEALTH CENTRE EDAVAKA
FAMILY HEALTH CENTRE CHEERAL

Institutions where the reception module is either not started or not using

3.2 e-Health Performance Trend

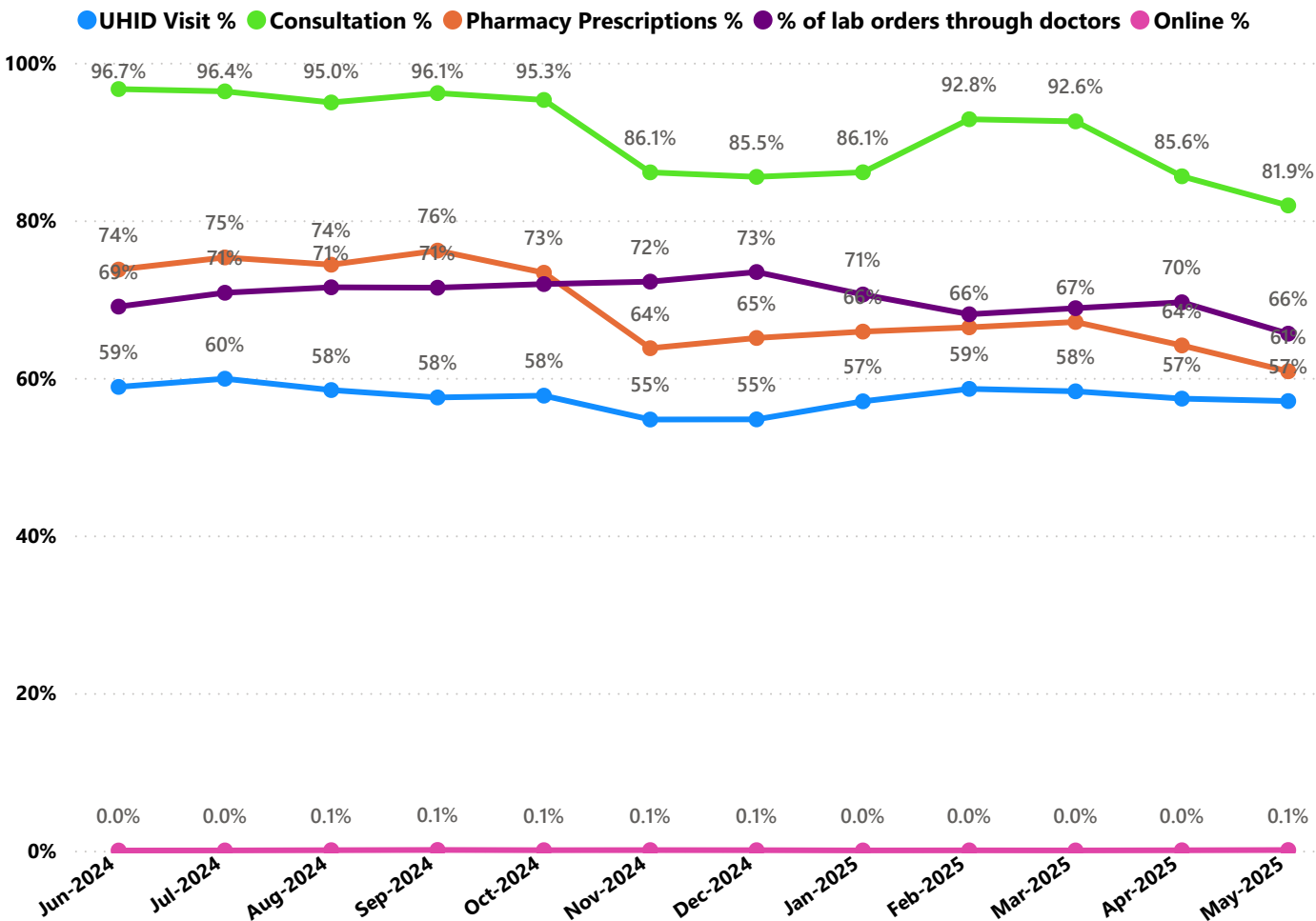

- UHID Visit % is calculated as $(UHID\ Visits / Total\ Visit) * 100$
- Consultation % is calculated as $(Doctor\ Consultation / OP\ Visits) * 100$
- Pharmacy % is calculated as $(Pharmacy\ Prescriptions / Total\ OP\ Visits) * 100$
- Lab % is calculated as $(Lab\ orders\ given\ by\ doctors / Total\ Lab\ Orders) * 100$
- Online % is calculated as $(Online\ appointments\ via\ web\ portal / Total\ OP\ Visits) * 100$

3.3 e-Health Performance Indicators

Hospital	UHID Visit %	Consultation %	Pharmacy Prescriptions %	% of Lab Orders given by Doctors
FAMILY HEALTH CENTRE MEPPADY	100.00%	0.00%	0.00%	0.00%
TALUK HEAD QUARTERS HOSPITAL SULTHAN BATHERY	100.00%	0.00%	0.00%	0.00%
PRIMARY HEALTH CENTRE MULLANKOLLY	89.46%	99.05%	49.38%	58.54%
FAMILY HEALTH CENTER NOOLPUZHA	85.69%	98.74%	78.89%	94.76%
FAMILY HEALTH CENTRE POZHUTHANA	82.08%	85.44%	80.96%	87.91%
FAMILY HEALTH CENTRE POOTHADI	80.73%	98.43%	86.13%	88.53%
FAMILY HEALTH CENTRE CHETHALAYAM	80.59%	92.52%	82.15%	90.49%
FAMILY HEALTH CENTRE VARADOOR	79.19%	99.96%	88.86%	99.83%
FAMILY HEALTH CENTRE VENGAPALLY	77.66%	99.84%	90.29%	77.11%
PRIMARY HEALTH CENTRE KAPPUKUNNU	75.06%	89.57%	82.41%	78.51%
FAMILY HEALTH CENTRE PADINJARATHARA	74.88%	98.75%	92.76%	71.62%
FAMILY HEALTH CENTRE CHEERAL	74.59%	96.36%	81.80%	61.29%
URBAN HEALTH AND WELLNESS CENTRE PAYYAMPALLY	70.51%	98.01%	95.15%	0.00%
FAMILY HEALTH CENTRE CHULLIODE	69.82%	98.76%	91.65%	90.08%
FAMILY HEALTH CENTRE KOTTATHARA	69.33%	99.71%	93.61%	91.76%
FAMILY HEALTH CENTRE THONDERNAD	67.22%	99.76%	92.06%	96.98%
FAMILY HEALTH CENTRE AMBALAVAYAL	64.26%	98.86%	90.51%	87.14%
FAMILY HEALTH CENTRE VELLAMUNDA	61.79%	99.84%	90.24%	85.87%
URBAN PRIMARY HEALTH CENTRE MUNDERI	60.45%	99.19%	92.75%	98.35%
COMMUNITY HEALTH CENTRE THARIODE	59.31%	93.76%	80.63%	85.89%
FAMILY HEALTH CENTRE APPAPARA	56.72%	92.95%	71.35%	100.00%
COMMUNITY HEALTH CENTRE PANAMARAM	55.99%	99.82%	83.65%	45.22%
FAMILY HEALTH CENTRE VAZHAVATTA	53.26%	96.79%	88.47%	89.47%
FAMILY HEALTH CENTRE MOOPPAINAD	46.52%	0.00%	0.00%	0.00%
FAMILY HEALTH CENTRE BEGUR	45.72%	0.00%	0.00%	0.00%
TALUK HEAD QUARTERS HOSPITAL VYTHIRI	38.56%	0.00%	0.00%	0.00%
M S PADMAIAH GOWDER MEMORIAL GOVERNMENT GENERAL HOSPITAL KALPETTA	36.20%	92.22%	30.49%	38.39%
FAMILY HEALTH CENTRE EDAVAKA	0.00%	0.00%	0.00%	0.00%

4. Status of Modules Usage in Hospitals

District wise status of live institutions and the count of various modules [Reception, OP Consultation, Lab, Pharmacy] started / functional.

District	Live Institutions	Reception	Consultation	Pharmacy	Lab
THIRUVANANTHAPURAM	104	97 (93%)	91 (88%)	78 (75%)	78 (75%)
ERNAKULAM	81	69 (85%)	55 (68%)	38 (47%)	39 (48%)
THRISSUR	77	69 (90%)	67 (87%)	64 (83%)	65 (84%)
KOZHIKODE	64	61 (95%)	57 (89%)	55 (86%)	53 (83%)
MALAPPURAM	63	53 (84%)	50 (79%)	46 (73%)	42 (67%)
KANNUR	53	40 (75%)	34 (64%)	30 (57%)	27 (51%)
PALAKKAD	53	43 (81%)	42 (79%)	38 (72%)	39 (74%)
ALAPPUZHA	44	36 (82%)	35 (80%)	35 (80%)	32 (73%)
KOLLAM	42	31 (74%)	31 (74%)	31 (74%)	29 (69%)
KOTTAYAM	41	35 (85%)	34 (83%)	31 (76%)	30 (73%)
KASARAGOD	29	25 (86%)	21 (72%)	19 (66%)	16 (55%)
WAYANAD	28	24 (86%)	21 (75%)	21 (75%)	20 (71%)
IDUKKI	27	23 (85%)	22 (81%)	22 (81%)	20 (74%)
PATHANAMTHITTA	26	20 (77%)	17 (65%)	16 (62%)	14 (54%)
Total	732	626 (86%)	577 (79%)	524 (72%)	504 (69%)

5. 1 Online Appointment Booking in Hospitals (except Medical Colleges)

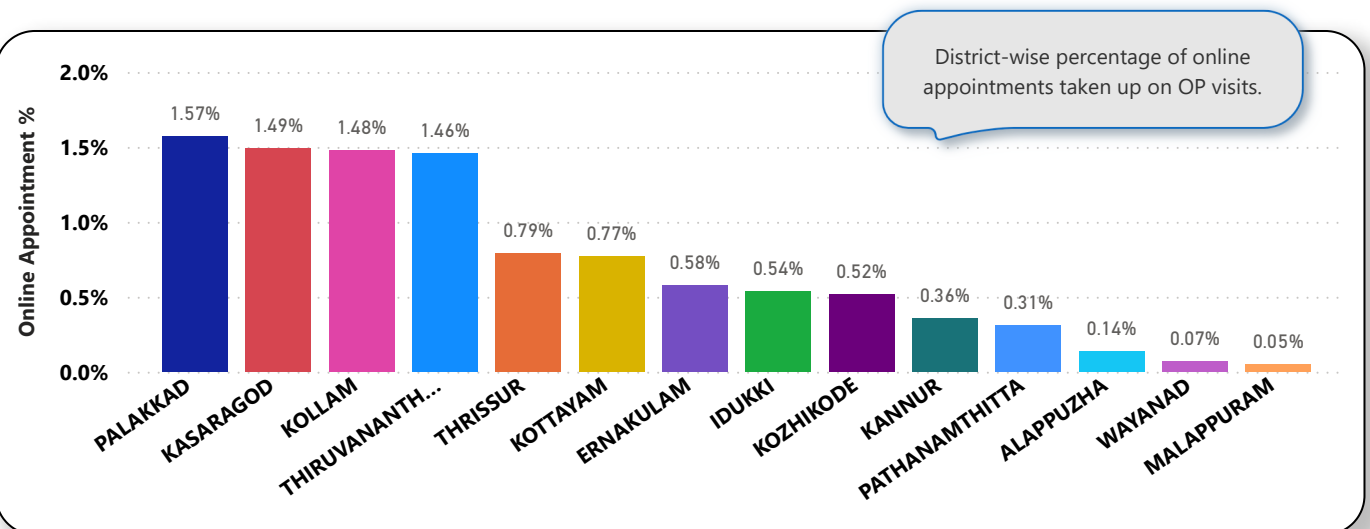
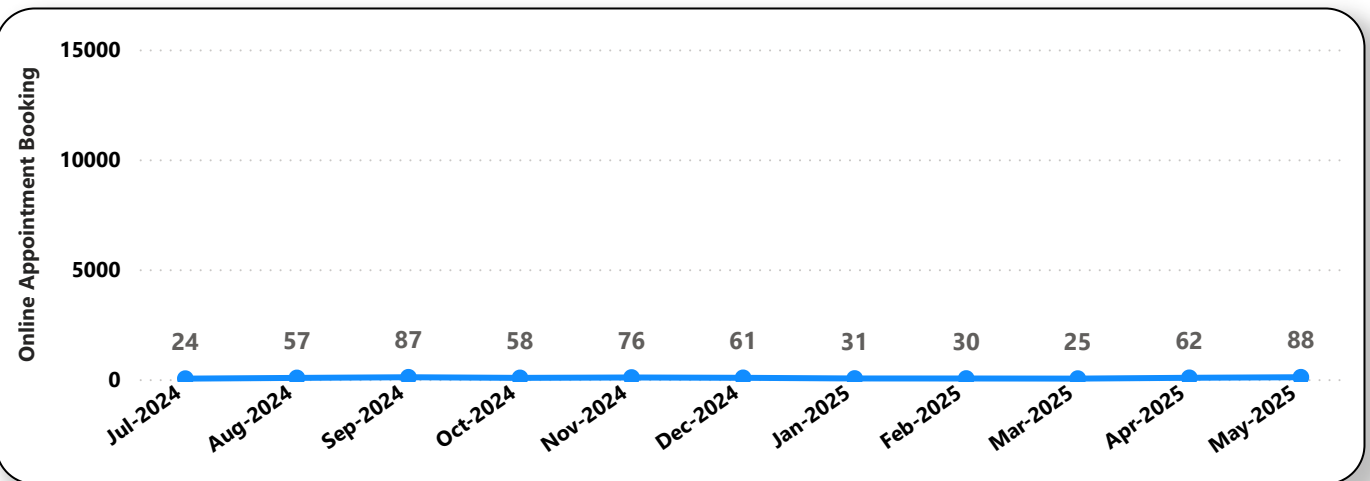
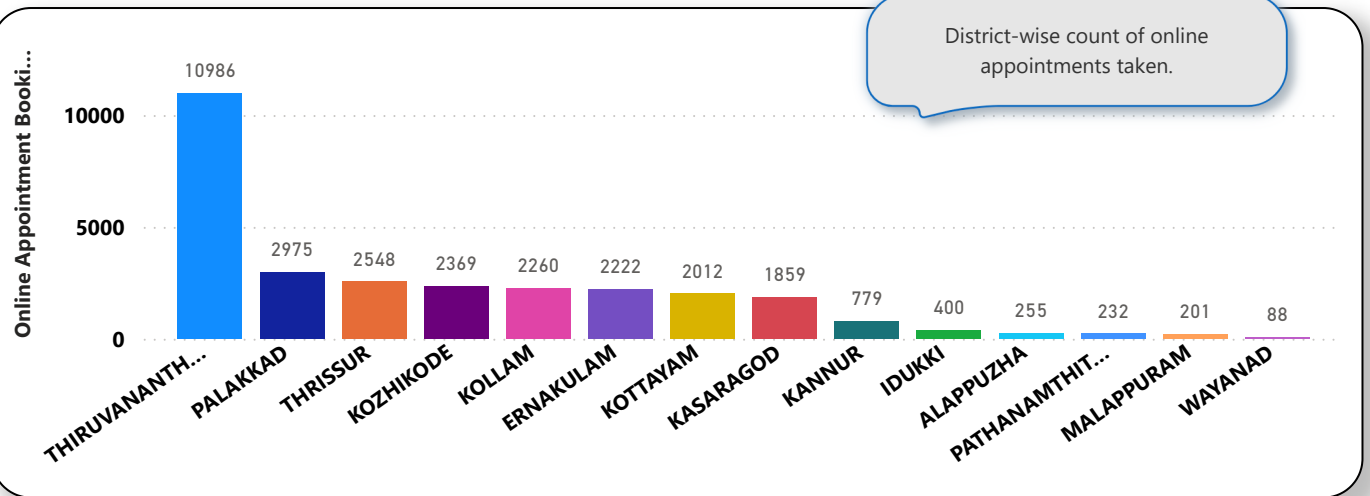

6. eHealth Performance - Reach

Reach indicates the percentage of population availing services through eHealth. The formula used to calculate is (Number of UHID registered / Population) * 100 %.

