

1. eHealth Kerala - Vital Statistics

Hospital Type	Live Institutions
Family Health Centre	48
Urban Primary Health Centre	12
Community Health Centre	8
Taluk Hospital	6
Urban Health Wellness Centre	6
Medical College Hospital	3
District Hospital	1
General Hospital	1
Primary Health Centre	1
Specialty Hospital - Women Children	1
Taluk Headquarters Hospital	1
Urban Health Centre	1
Total	89

2. Highlights



1. UHID visits increased by 1% during November, rising from 44 to 45%

2. An increase in OP consultation was observed in November, with the percentage rising from 71.1% to 75.7%

3. Pharmacy prescriptions increased by 4% during the month of November.

4. The district is at the 3rd position in the district-wise count of online appointments taken.

5. Family Health Centre Irivallur is at the first position in the eHealth Institution level Ranking followed by FHC Kakodi.



1. In November, Kozhikode district dropped from 5th to 6th position in overall eHealth service delivery among all DHS and NHM institutions, excluding those that offer only Reception and Advance Appointment services

2. The district remains at the 9th position in the district-wise percentage of online appointments taken up on OP visits nearly 0.73%.

3. Urban Family Health Centre Ponnampkodu has least UHID%.

4. CHC Ulliyeri has least consultation %.

5. W & C Kozhikode has least pharmacy order%.

6. FHC Maruthonkara has least Lab order by doctor%.

2. eHealth - District Ranking Matrix Based on Performance of all Institutions (except Medical Colleges)

The ranking matrix showcases the performance of districts in providing eHealth services through all institutions (excluding Medical Colleges) based on six different parameters.

These parameters include:

1. Percentage of institutions where the reception module is currently using (except institution started with VPN)

2. Percentage of UHID Visits.

3. Percentage of Doctor Consultations.

4. Percentage of Pharmacy Prescriptions by doctors.

5. Percentage of lab orders by doctors.

6. Percentage of Live Institutions.

Weightage is assigned to the percentages calculated in intervals of 10. The rank is determined based on the sum of these weightages.

The top-performing districts should aim to maintain their positions, while the average and low-performing districts should strive to reach the 'top four' league.

The ranking matrix for the current month, November 2025, along with the previous two months, is provided in the table below.

District	September	October	November
IDUKKI	1	1	1
WAYANAD	2	2	2
ALAPPUZHA	5	4	3
MALAPPURAM	4	3	4
THRISSUR	5	3	4
PALAKKAD	3	4	5
KOLLAM	8	7	6
KOZHIKODE	4	5	6
THIRUVANANTHAPURAM	6	7	7
KASARAGOD	4	6	8
KOTTAYAM	8	7	8
PATHANAMTHITTA	7	7	8
KANNUR	10	8	9
ERNAKULAM	9	8	10

- Best performing
- Average performing
- Low performing

NB: Institutions started via VPN (Reception/Advanced Appointment started)are not considered in the rank and usage calculations.

3. eHealth - Institution Level Ranking (except Medical Colleges)

Hospital	Rank
FAMILY HEALTH CENTRE IRIVALLUR	1
FAMILY HEALTH CENTRE KAKKODI	1
URBAN PRIMARY HEALTH CENTRE KALLUNIRA	2
FAMILY HEALTH CENTRE OMASSERY	3
FAMILY HEALTH CENTRE RAMANATUKARA	3
FAMILY HEALTH CENTRE VADAKARA	3
URBAN FAMILY HEALTH CENTRE PAYYANAKKAL	3
FAMILY HEALTH CENTRE AYANCHERY	4
FAMILY HEALTH CENTRE IRINGAL KOTTAKKAL	4
FAMILY HEALTH CENTRE CHORODE	5
FAMILY HEALTH CENTRE KIZHAKOTH	5
FAMILY HEALTH CENTRE MADAVOOR KOZHIKODE	5
FAMILY HEALTH CENTRE THIRUVAMBADI	5
URBAN FAMILY HEALTH CENTRE FEROKE	5
FAMILY HEALTH CENTRE KARASSERY	6
FAMILY HEALTH CENTRE KAYAKKODY	6
FAMILY HEALTH CENTRE KAYANNA	6
FAMILY HEALTH CENTRE MANIYOOR	6
FAMILY HEALTH CENTRE MOODADI	6
COMMUNITY HEALTH CENTRE THIRUVANGOOR	7
FAMILY HEALTH CENTRE ARIKKULAM	7
FAMILY HEALTH CENTRE ERAMANGALAM	7
FAMILY HEALTH CENTRE KODIYATHUR	7
FAMILY HEALTH CENTRE KOODARANJI	7
FAMILY HEALTH CENTRE VANIMEL	7
FAMILY HEALTH CENTRE ATHOLI	8
FAMILY HEALTH CENTRE KAKKUR	8
FAMILY HEALTH CENTRE KODENCHERY	8
FAMILY HEALTH CENTRE PANANGAD	8
FAMILY HEALTH CENTRE PURAMERY	8
FAMILY HEALTH CENTRE PUTHIYAPPA	8
URBAN FAMILY HEALTH CENTRE PAYYOLI	8
COMMUNITY HEALTH CENTRE KOORACHUNDU	9
FAMILY HEALTH CENTRE CHENGOTTUKAVU	9
FAMILY HEALTH CENTRE KUNNAMANGALAM	9
FAMILY HEALTH CENTRE NARIPATTA	9
FAMILY HEALTH CENTRE NOCHAD	9
URBAN FAMILY HEALTH CENTRE KINASSERY	9

Hospital	Rank
FAMILY HEALTH CENTRE PERUVANNAMUZHI	29
PRIMARY HEALTH CENTRE KAKKAYAM	28
URBAN FAMILY HEALTH CENTRE KUNDUPARAMBA	27
URBAN FAMILY HEALTH CENTRE PONNAMKODE	27
URBAN FAMILY HEALTH CENTRE VELIYANCHERIPAADAM	27
FAMILY HEALTH CENTRE CHERUVANNUR NALLALAM	26
COMMUNITY HEALTH CENTRE VALAYAM	25
TALUK HOSPITAL FEROKE	25
URBAN FAMILY HEALTH CENTRE CHELAVOOR	25
URBAN FAMILY HEALTH CENTRE KANNADIKAL	25
URBAN FAMILY HEALTH CENTRE NADERI	24
COMMUNITY HEALTH CENTRE ULLIYERI	23
FAMILY HEALTH CENTRE EDACHERY	23
TALUK HOSPITAL PERAMBRA	23
COMMUNITY HEALTH CENTRE KODUVALLY	22
URBAN FAMILY HEALTH CENTRE KANNANCHERI	22
DISTRICT HOSPITAL VADAKARA	21
FAMILY HEALTH CENTRE BEYPORE	21
FAMILY HEALTH CENTRE PERUMANNA	21
TALUK HOSPITAL KUTTIADI	21
TALUK HOSPITAL NADAPURAM	20
WOMEN AND CHILDREN HOSPITAL KOZHIKODE	19
FAMILY HEALTH CENTRE VILLYAPPALLI	18
FAMILY HEALTH CENTRE MANGAD	17
GENERAL HOSPITAL KOZHIKODE	17
TALUK HEADQUARTERS HOSPITAL KOYILANDY	16
FAMILY HEALTH CENTRE CHALIYAM	15
FAMILY HEALTH CENTRE PUDUPPADI	15
FAMILY HEALTH CENTRE CHANGAROTH	14
FAMILY HEALTH CENTRE CHEKKIAD	14
FAMILY HEALTH CENTRE MARUTHONKARA	13
COMMUNITY HEALTH CENTRE MUKKAM	12
FAMILY HEALTH CENTRE KOTTUR	12
FAMILY HEALTH CENTRE AZHIYUR	11
FAMILY HEALTH CENTRE MEPPAYUR	10
COMMUNITY HEALTH CENTRE KOORACHUNDU	9

3.1 eHealth Performance - Reception Module

Reception Module is considered to be functional in an institution only if the number of total visits for the month is of minimum 500.

District	Institution Count	Institutions with Reception	% of institutions with Reception
THIRUVANANTHAPURAM	119	97	81.51%
ERNAKULAM	88	69	78.41%
MALAPPURAM	87	68	78.16%
THRISSUR	81	66	81.48%
KOZHIKODE	80	71	88.75%
PALAKKAD	61	48	78.69%
KANNUR	60	46	76.67%
ALAPPUZHA	54	38	70.37%
KOLLAM	50	37	74.00%
KOTTAYAM	45	41	91.11%
KASARAGOD	35	24	68.57%
WAYANAD	33	27	81.82%
PATHANAMTHITTA	32	25	78.12%
IDUKKI	27	22	81.48%

Institutions where the reception module is either not started or not using

Hospital Name

FAMILY HEALTH CENTRE PERUVANNAMUZH
PRIMARY HEALTH CENTRE KAKKAYAM

3.2 e-Health Performance Trend

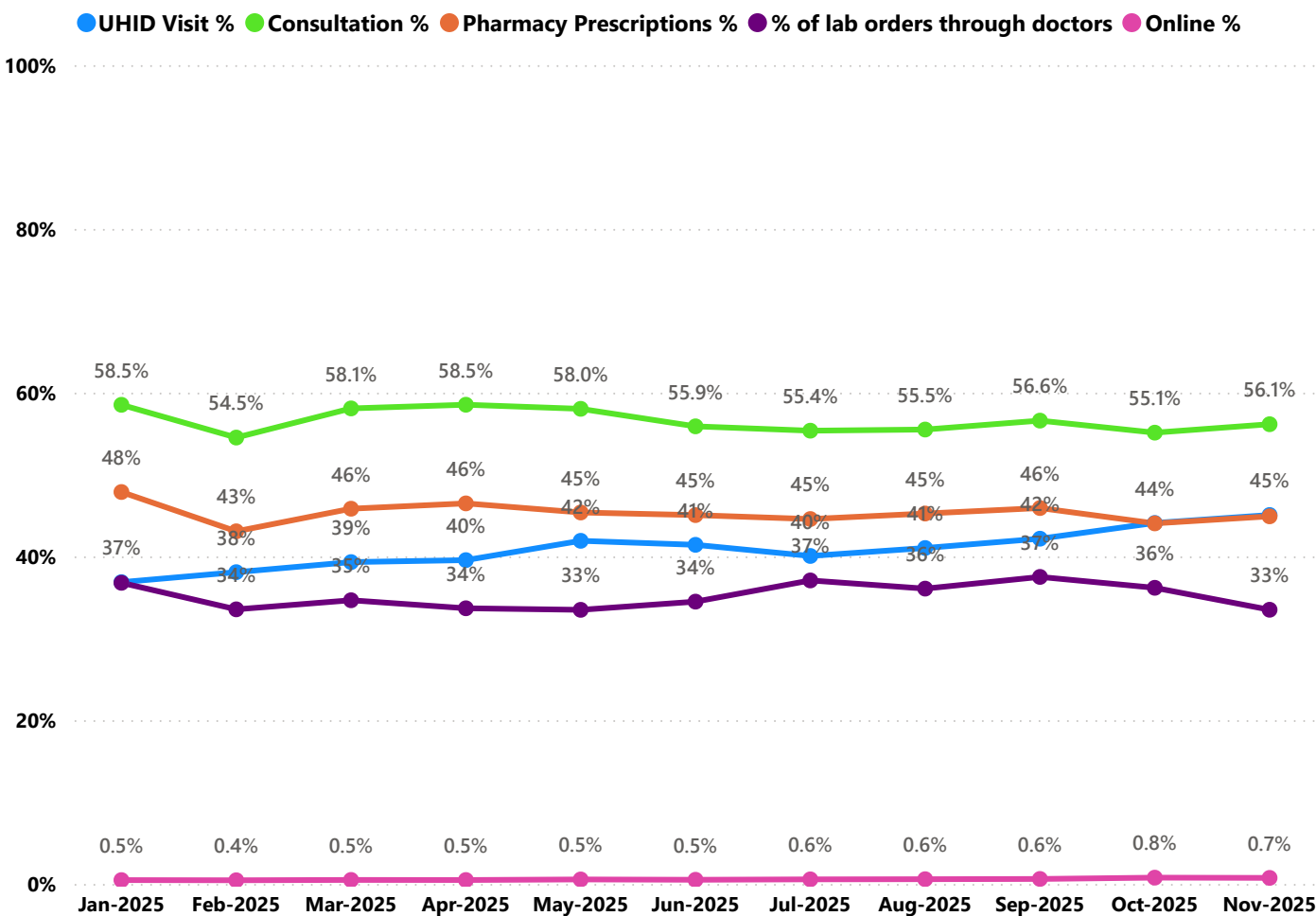

- UHID Visit % is calculated as (UHID Visits / Total Visit) *100
- Consultation % is calculated as (Doctor Consultation / OP Visits) *100
- Pharmacy % is calculated as (Pharmacy Prescriptions/ Total OP Visits) *100
- Lab % is calculated as (Lab orders given by doctors/Total Lab Orders) *100
- Online % is calculated as (Online appointments via web portal/Total OP Visits) *100

3.3 e-Health Performance Indicators

Hospital	UHID Visit %	Consultation %	Pharmacy orders by doctors %	% of Lab Orders given by Doctors
URBAN FAMILY HEALTH CENTRE PAYYOLI	81.59%	86.86%	81.14%	25.40%
URBAN PRIMARY HEALTH CENTRE KALLUNIRA	79.11%	96.15%	94.73%	72.47%
FAMILY HEALTH CENTRE CHENGOTTUKAVU	78.86%	99.44%	93.84%	7.58%
FAMILY HEALTH CENTRE KOTTUR	76.78%	63.90%	59.70%	42.99%
FAMILY HEALTH CENTRE IRIVALLUR	76.69%	90.47%	95.43%	90.25%
DISTRICT HOSPITAL VADAKARA	76.55%	10.24%	6.69%	3.52%
FAMILY HEALTH CENTRE PURAMERY	76.29%	93.97%	88.43%	27.81%
FAMILY HEALTH CENTRE KAKKODI	74.14%	99.71%	100.00%	99.85%
FAMILY HEALTH CENTRE KIZHAKOTH	73.74%	97.80%	93.64%	48.05%
FAMILY HEALTH CENTRE VADAKARA	72.78%	99.03%	87.86%	78.16%
FAMILY HEALTH CENTRE KARASSERY	72.27%	95.20%	91.99%	30.51%
FAMILY HEALTH CENTRE KODENCHERY	72.08%	87.65%	82.94%	33.57%
FAMILY HEALTH CENTRE PANANGAD	71.75%	96.00%	89.96%	27.91%
FAMILY HEALTH CENTRE CHORODE	70.65%	95.70%	92.12%	43.31%
FAMILY HEALTH CENTRE KAKKUR	70.26%	95.92%	93.14%	12.32%
URBAN FAMILY HEALTH CENTRE PAYYANAKKAL	69.43%	93.24%	78.63%	92.19%
FAMILY HEALTH CENTRE ERAMANGALAM	68.51%	97.50%	91.98%	37.02%
FAMILY HEALTH CENTRE RAMANATUKARA	68.40%	99.61%	92.34%	77.93%
FAMILY HEALTH CENTRE AYANCHERY	65.31%	96.75%	92.96%	60.94%
FAMILY HEALTH CENTRE MOODADI	64.80%	97.54%	89.02%	51.93%
URBAN FAMILY HEALTH CENTRE KANNANCHERI	63.39%	0.00%	0.00%	0.00%
COMMUNITY HEALTH CENTRE KODUVALLY	62.41%	0.00%	0.00%	0.00%
FAMILY HEALTH CENTRE KODIYATHUR	61.54%	98.14%	92.89%	38.31%
FAMILY HEALTH CENTRE THIRUVAMBADI	61.06%	98.28%	92.14%	51.78%
FAMILY HEALTH CENTRE OMASSERY	58.67%	98.57%	91.06%	82.22%
FAMILY HEALTH CENTRE VANIMEL	58.47%	95.38%	91.22%	49.25%
COMMUNITY HEALTH CENTRE THIRUVANGOOR	58.15%	99.72%	85.69%	54.44%
FAMILY HEALTH CENTRE KAYANNA	58.04%	89.95%	88.07%	73.13%
FAMILY HEALTH CENTRE ATHOLI	57.87%	95.08%	91.26%	37.89%
FAMILY HEALTH CENTRE VILLYAPPALLI	57.00%	89.95%	1.38%	0.00%
FAMILY HEALTH CENTRE MANIYOOR	56.66%	96.64%	93.18%	57.86%
FAMILY HEALTH CENTRE BEYPORE	56.46%	20.41%	17.21%	3.29%
FAMILY HEALTH CENTRE KAYAKKODY	55.73%	93.45%	90.40%	50.96%
FAMILY HEALTH CENTRE MADAVOOR KOZHICODE	55.50%	99.83%	93.39%	68.93%
FAMILY HEALTH CENTRE MANGAD	54.82%	51.61%	36.56%	20.62%
FAMILY HEALTH CENTRE NARIPATTA	49.00%	93.87%	89.31%	41.15%
FAMILY HEALTH CENTRE ARIKKULAM	48.29%	99.98%	89.23%	62.97%
URBAN FAMILY HEALTH CENTRE FEROKE	47.69%	95.85%	89.60%	80.79%
FAMILY HEALTH CENTRE MEPPAYUR	46.18%	92.89%	78.51%	45.92%
COMMUNITY HEALTH CENTRE ULLIYERI	44.63%	6.60%	5.26%	1.47%
FAMILY HEALTH CENTRE NOCHAD	44.19%	96.86%	92.06%	37.43%
FAMILY HEALTH CENTRE IRINGAL KOTTAKKAL	43.93%	99.82%	91.59%	85.35%

3.3 e-Health Performance Indicators

Hospital	UHID Visit %	Consultation %	Pharmacy ordered by doctors %	% of Lab Orders given by Doctors
URBAN FAMILY HEALTH CENTRE PONNAMKODE	3.35%	0.00%	0.00%	0.00%
TALUK HOSPITAL PERAMBRA	4.18%	30.88%	15.44%	0.46%
URBAN FAMILY HEALTH CENTRE KUNDUPARAMBA	6.36%	0.00%	0.00%	0.00%
URBAN FAMILY HEALTH CENTRE VELIYANCHERIPAADAM	7.36%	0.00%	0.00%	0.00%
FAMILY HEALTH CENTRE CHERUVANNUR NALLALAM	15.44%	0.00%	0.00%	0.00%
TALUK HOSPITAL KUTTIADI	16.57%	43.38%	38.46%	0.92%
WOMEN AND CHILDREN HOSPITAL KOZHIKODE	18.09%	22.19%	1.06%	100.00%
FAMILY HEALTH CENTRE CHEKKIAD	18.95%	98.80%	78.19%	33.85%
URBAN FAMILY HEALTH CENTRE CHELAVOOR	20.09%	0.00%	0.00%	0.00%
URBAN FAMILY HEALTH CENTRE KANNADIKAL	23.31%	0.00%	0.00%	0.00%
TALUK HOSPITAL FEROKE	23.74%	0.00%	0.00%	0.00%
FAMILY HEALTH CENTRE AZHIYUR	24.26%	91.31%	89.04%	43.68%
COMMUNITY HEALTH CENTRE KOORACHUNDU	25.35%	87.95%	82.13%	75.30%
FAMILY HEALTH CENTRE PUTHIYAPPA	25.99%	87.68%	83.72%	83.97%
COMMUNITY HEALTH CENTRE VALAYAM	27.85%	0.00%	0.00%	0.00%
TALUK HOSPITAL NADAPURAM	29.96%	41.83%	24.44%	10.51%
FAMILY HEALTH CENTRE CHANGAROTH	30.91%	92.47%	88.85%	8.88%
FAMILY HEALTH CENTRE PUDUPPADI	32.44%	83.93%	43.28%	22.38%
FAMILY HEALTH CENTRE KUNNAMANGALAM	33.25%	97.74%	89.72%	54.17%
URBAN FAMILY HEALTH CENTRE NADERI	33.31%	0.00%	0.00%	0.00%
FAMILY HEALTH CENTRE PERUMANNA	35.30%	52.10%	2.61%	0.00%
TALUK HEADQUARTERS HOSPITAL KOYILANDY	35.55%	33.51%	12.58%	100.00%
COMMUNITY HEALTH CENTRE MUKKAM	35.87%	91.44%	76.70%	38.70%
FAMILY HEALTH CENTRE KODARANJI	36.52%	99.07%	95.29%	67.52%
GENERAL HOSPITAL KOZHIKODE	37.58%	32.58%	0.00%	100.00%
FAMILY HEALTH CENTRE CHALIYAM	39.36%	78.09%	47.35%	33.92%
FAMILY HEALTH CENTRE EDACHERY	41.20%	0.00%	0.00%	0.00%
FAMILY HEALTH CENTRE MARUTHONKARA	41.26%	92.86%	89.51%	0.24%
URBAN FAMILY HEALTH CENTRE KINASSERY	41.94%	73.39%	51.76%	100.00%
FAMILY HEALTH CENTRE IRINGAL KOTTAKKAL	43.93%	99.82%	91.59%	85.35%
FAMILY HEALTH CENTRE NOCHAD	44.19%	96.86%	92.06%	37.43%
COMMUNITY HEALTH CENTRE ULLIYERI	44.63%	6.60%	5.26%	1.47%
FAMILY HEALTH CENTRE MEPPAYUR	46.18%	92.89%	78.51%	45.92%
URBAN FAMILY HEALTH CENTRE FEROKE	47.69%	95.85%	89.60%	80.79%
FAMILY HEALTH CENTRE ARIKKULAM	48.29%	99.98%	89.23%	62.97%
FAMILY HEALTH CENTRE NARIPATTA	49.00%	93.87%	89.31%	41.15%
FAMILY HEALTH CENTRE MANGAD	54.82%	51.61%	36.56%	20.62%
FAMILY HEALTH CENTRE MADAVOOR KOZHIKODE	55.50%	99.83%	93.39%	68.93%
FAMILY HEALTH CENTRE KAYAKKODY	55.73%	93.45%	90.40%	50.96%
FAMILY HEALTH CENTRE BEYPORE	56.46%	20.41%	17.21%	3.29%
FAMILY HEALTH CENTRE MANIYOOR	56.66%	96.64%	93.18%	57.86%
FAMILY HEALTH CENTRE VILVADDAI	57.00%	99.95%	1.29%	0.00%



Non - eHealth Institutions Started

District	VPN Institutions	Reception Started	Advance Appointment Started
THIRUVANANTHAPURAM	44	44	44
MALAPPURAM	38	36	36
ALAPPUZHA	30	28	28
THRISSUR	28	26	26
ERNAKULAM	27	23	23
KOLLAM	23	21	21
KOTTAYAM	23	23	23
KANNUR	16	14	14
PALAKKAD	16	15	15
KOZHIKODE	13	13	13
PATHANAMTHITTA	13	13	13
KASARAGOD	12	11	11
WAYANAD	11	11	11
IDUKKI	8	7	7
Total	302	285	285

4. Status of Modules Usage in Hospitals

District wise status of live institutions and the count of various modules [Reception, OP Consultation, Lab, Pharmacy] started / functional.

District	Live Institutions	Reception	Consultation	Pharmacy ordered by doctors	Lab ordered by doctors
THIRUVANANTHAPURAM	102	97 (95%)	90 (88%)	80 (78%)	82 (80%)
MALAPPURAM	70	68 (97%)	67 (96%)	60 (86%)	59 (84%)
THRISSUR	72	66 (92%)	64 (89%)	63 (88%)	64 (89%)
ERNAKULAM	73	69 (95%)	60 (82%)	56 (77%)	53 (73%)
KOZHIKODE	73	71 (97%)	59 (81%)	54 (74%)	55 (75%)
PALAKKAD	52	48 (92%)	47 (90%)	43 (83%)	41 (79%)
KANNUR	50	46 (92%)	39 (78%)	32 (64%)	34 (68%)
ALAPPUZHA	39	37 (95%)	37 (95%)	36 (92%)	33 (85%)
KOTTAYAM	43	41 (95%)	37 (86%)	33 (77%)	31 (72%)
KOLLAM	38	36 (95%)	33 (87%)	33 (87%)	30 (79%)
WAYANAD	26	26 (100%)	24 (92%)	23 (88%)	23 (88%)
IDUKKI	23	22 (96%)	21 (91%)	21 (91%)	21 (91%)
KASARAGOD	27	24 (89%)	20 (74%)	17 (63%)	16 (59%)
PATHANAMTHITTA	23	23 (100%)	19 (83%)	19 (83%)	20 (87%)
Total	711	674 (95%)	617 (87%)	570 (80%)	562 (79%)

The reception has started with at least 500 total visits, the OP module has started with at least 500 consultations, pharmacy orders by doctors are at least 100, and lab orders by doctors are at least 100.



5. Status of Modules Usage in Hospitals

District wise status of live institutions and the count of various modules [Reception, OP Consultation, Lab, Pharmacy] started / functional.

District	Live Institutions	Reception started	Consultation started	Pharmacy started	Billing started	Lab Started
IDUKKI	23	22	21	22	17	17
PATHANAMTHITTA	23	23	19	19	20	18
WAYANAD	26	26	24	24	23	22
KASARAGOD	27	24	20	21	15	15
KOLLAM	38	36	33	34	33	31
ALAPPUZHA	39	37	37	38	26	34
KOTTAYAM	43	41	37	36	28	24
KANNUR	50	46	39	34	33	29
PALAKKAD	52	48	47	43	40	35
MALAPPURAM	70	68	67	63	36	53
THRISSUR	72	66	64	63	62	64
ERNAKULAM	73	69	60	54	46	48
KOZHIKODE	73	71	59	55	58	51
THIRUVANANTHAPURAM	102	97	90	87	82	84
Total	711	674	617	593	519	525

6. 1 Online Appointment Booking in Hospitals (except Medical Colleges)

