

1. eHealth Kerala - Vital Statistics

Hospital Type	Live Institutions
Family Health Centre	47
Urban Primary Health Centre	12
Community Health Centre	8
Taluk Hospital	6
Medical College Hospital	3
Urban Health Wellness Centre	3
24x7 Primary Health Centre	1
District Hospital	1
General Hospital	1
Primary Health Centre	1
Specialty Hospital - Women Children	1
Taluk Headquarters Hospital	1
Total	85

2. eHealth - District Ranking Matrix Based on Performance of all Institutions (except Medical Colleges)

The ranking matrix showcases the performance of districts in providing eHealth services through all institutions (excluding Medical Colleges) based on six different parameters.

These parameters include:

1. Percentage of institutions where the reception module is currently using (except institution started with VPN)

2. Percentage of UHID Visits.

3. Percentage of Doctor Consultations.

4. Percentage of Pharmacy Prescriptions by doctors.

5. Percentage of lab orders by doctors.

6. Percentage of Live Institutions.

Weightage is assigned to the percentages calculated in intervals of 10. The rank is determined based on the sum of these weightages.

The top-performing districts should aim to maintain their positions, while the average and low-performing districts should strive to reach the 'top four' league.

The ranking matrix for the current month, October 2025, along with the previous two months, is provided in the table below.

District	August	September	October
IDUKKI	1	1	1
WAYANAD	2	2	2
MALAPPURAM	6	4	3
THRISSUR	4	5	3
ALAPPUZHA	5	5	4
PALAKKAD	3	3	4
KOZHIKODE	7	4	5
KASARAGOD	8	4	6
KOLLAM	10	8	7
KOTTAYAM	9	8	7
PATHANAMTHITTA	11	7	7
THIRUVANANTHAPURAM	9	6	7
ERNAKULAM	12	9	8
KANNUR	9	10	8

- Best performing
- Average performing
- Low performing

NB: Institutions started via VPN (Reception/Advanced Appointment started)are not considered in the rank and usage calculations.

3. eHealth - Institution Level Ranking (except Medical Colleges)

Hospital	Rank
FAMILY HEALTH CENTRE KAKKODI	1
FAMILY HEALTH CENTRE IRIVALLUR	2
FAMILY HEALTH CENTRE RAMANATUKARA	3
URBAN PRIMARY HEALTH CENTRE KALLUNIRA	4
FAMILY HEALTH CENTRE IRINGAL KOTTAKKAL	5
FAMILY HEALTH CENTRE KAYANNA	5
FAMILY HEALTH CENTRE VADAKARA	5
URBAN FAMILY HEALTH CENTRE PAYYANAKKAL	5
FAMILY HEALTH CENTRE AYANCHERY	6
FAMILY HEALTH CENTRE MADAVOOR KOZHICODE	6
FAMILY HEALTH CENTRE OMASSERY	6
FAMILY HEALTH CENTRE PANANGAD	6
FAMILY HEALTH CENTRE ARIKKULAM	7
FAMILY HEALTH CENTRE KAKKUR	7
FAMILY HEALTH CENTRE KOODARANJI	7
FAMILY HEALTH CENTRE MANIYOOR	7
FAMILY HEALTH CENTRE MOODADI	7
FAMILY HEALTH CENTRE THIRUVAMBADI	7
COMMUNITY HEALTH CENTRE THIRUVANGOOR	8
FAMILY HEALTH CENTRE ATHOLI	8
FAMILY HEALTH CENTRE CHORODE	8
FAMILY HEALTH CENTRE KAYAKKODY	8
FAMILY HEALTH CENTRE KIZHAKOTH	8
FAMILY HEALTH CENTRE KODIYATHUR	8
FAMILY HEALTH CENTRE PUTHIYAPPA	8
FAMILY HEALTH CENTRE VANIMEL	8
URBAN FAMILY HEALTH CENTRE PAYYOLI	8
FAMILY HEALTH CENTRE AZHIYUR	9
FAMILY HEALTH CENTRE CHENGOTTUKAVU	9
FAMILY HEALTH CENTRE ERAMANGALAM	9
FAMILY HEALTH CENTRE KARASSERY	9
FAMILY HEALTH CENTRE KOTTUR	9
FAMILY HEALTH CENTRE KUNNAMANGALAM	9
FAMILY HEALTH CENTRE NOCHAD	9
FAMILY HEALTH CENTRE PURAMERY	9
COMMUNITY HEALTH CENTRE KOORACHUNDU	10
FAMILY HEALTH CENTRE NARIPATTA	10
URBAN FAMILY HEALTH CENTRE KINASSERY	10

Hospital	Rank
FAMILY HEALTH CENTRE PERUVANNAMUZHI	31
URBAN FAMILY HEALTH CENTRE KUNDUPARAMBA	31
URBAN FAMILY HEALTH CENTRE PONNAMKODE	30
URBAN FAMILY HEALTH CENTRE VELIYANCHERIPAADAM	30
FAMILY HEALTH CENTRE CHERUVANNUR NALLALAM	29
URBAN FAMILY HEALTH CENTRE CHELAVOOR	29
COMMUNITY HEALTH CENTRE VALAYAM	28
FAMILY HEALTH CENTRE EDACHERY	28
TALUK HOSPITAL FEROKE	28
URBAN FAMILY HEALTH CENTRE KANNADIKAL	28
URBAN FAMILY HEALTH CENTRE NADERI	28
TALUK HOSPITAL PERAMBRA	27
TALUK HEADQUARTERS HOSPITAL KOYILANDY	26
URBAN FAMILY HEALTH CENTRE KANNANCHERI	25
COMMUNITY HEALTH CENTRE KODUVALLY	24
COMMUNITY HEALTH CENTRE ULLIYERI	24
PRIMARY HEALTH CENTRE KAKKAYAM	24
DISTRICT HOSPITAL VADAKARA	23
FAMILY HEALTH CENTRE PERUMANNA	23
TALUK HOSPITAL KUTTIADI	22
FAMILY HEALTH CENTRE BEYPORE	21
TALUK HOSPITAL NADAPURAM	21
WOMEN AND CHILDREN HOSPITAL KOZHICODE	20
FAMILY HEALTH CENTRE VILLYAPPALLI	19
GENERAL HOSPITAL KOZHICODE	18
FAMILY HEALTH CENTRE CHALIYAM	17
FAMILY HEALTH CENTRE PUDUPPADI	17
FAMILY HEALTH CENTRE KODENCHERY	16
FAMILY HEALTH CENTRE MANGAD	16
FAMILY HEALTH CENTRE CHANGAROTH	15
FAMILY HEALTH CENTRE CHEKKIAD	14
FAMILY HEALTH CENTRE MARUTHONKARA	14
FAMILY HEALTH CENTRE MEPPAYUR	13
COMMUNITY HEALTH CENTRE MUKKAM	12
URBAN FAMILY HEALTH CENTRE FEROKE	11
COMMUNITY HEALTH CENTRE KOORACHUNDU	10

3.1 eHealth Performance - Reception Module

Reception Module is considered to be functional in an institution only if the number of total visits for the month is of minimum 500.

District	Institution Count	Institutions with Reception	% of institutions with Reception
THIRUVANANTHAPURAM	118	95	80.51%
ERNAKULAM	88	70	79.55%
MALAPPURAM	85	67	78.82%
THRISSUR	81	66	81.48%
KOZHIKODE	79	71	89.87%
KANNUR	59	43	72.88%
PALAKKAD	59	45	76.27%
ALAPPUZHA	53	39	73.58%
KOLLAM	49	33	67.35%
KOTTAYAM	46	38	82.61%
KASARAGOD	35	25	71.43%
WAYANAD	33	27	81.82%
PATHANAMTHITTA	31	23	74.19%
IDUKKI	27	23	85.19%

Institutions where the reception module is either not started or not using

Hospital Name

- FAMILY HEALTH CENTRE PERUVANNAMUZHI
- URBAN FAMILY HEALTH CENTRE KUNDUPARAMBA

3.2 e-Health Performance Trend

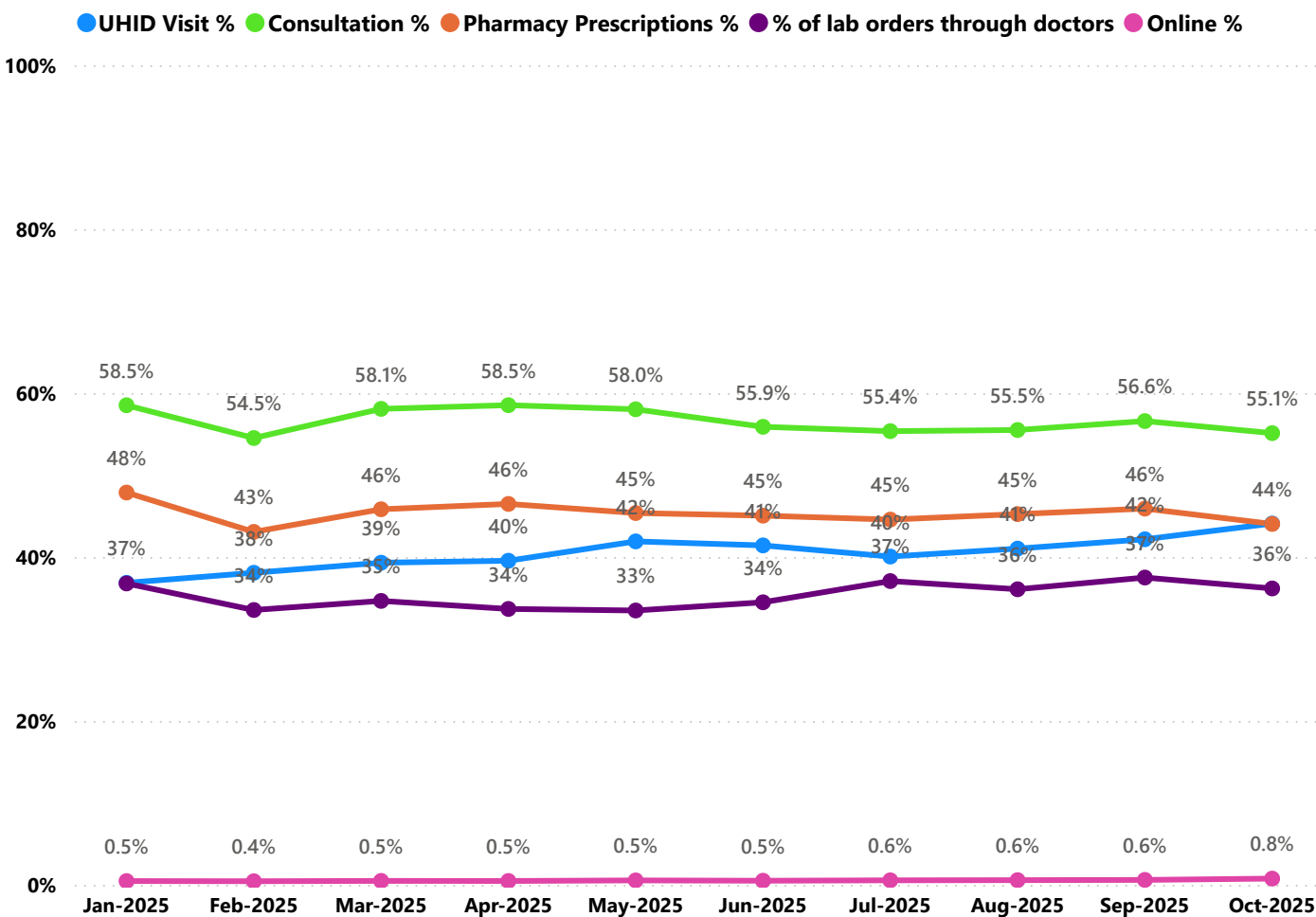

- UHID Visit % is calculated as (UHID Visits / Total Visit) *100
- Consultation % is calculated as (Doctor Consultation / OP Visits) *100
- Pharmacy % is calculated as (Pharmacy Prescriptions/ Total OP Visits) *100
- Lab % is calculated as (Lab orders given by doctors/Total Lab Orders) *100
- Online % is calculated as (Online appointments via web portal/Total OP Visits) *100

3.3 e-Health Performance Indicators

Hospital	UHID Visit %	Consultation %	Pharmacy orders by doctors %	% of Lab Orders given by Doctors
URBAN FAMILY HEALTH CENTRE PAYYOLI	81.85%	88.60%	82.25%	32.42%
URBAN PRIMARY HEALTH CENTRE KALLUNIRA	79.93%	94.70%	93.02%	69.58%
FAMILY HEALTH CENTRE CHENGOTTUKAVU	77.58%	99.28%	92.09%	11.20%
DISTRICT HOSPITAL VADAKARA	77.26%	9.82%	6.28%	4.58%
FAMILY HEALTH CENTRE PURAMERY	77.02%	93.72%	88.66%	27.61%
FAMILY HEALTH CENTRE IRIVALLUR	76.03%	87.38%	92.57%	92.74%
FAMILY HEALTH CENTRE KOTTUR	75.79%	81.72%	78.69%	48.07%
FAMILY HEALTH CENTRE KODENCHERY	75.69%	62.93%	59.15%	7.36%
FAMILY HEALTH CENTRE PANANGAD	72.41%	97.16%	87.50%	57.82%
FAMILY HEALTH CENTRE KAKKODI	71.88%	99.56%	99.71%	99.45%
FAMILY HEALTH CENTRE KAKKUR	71.70%	95.46%	92.13%	36.36%
URBAN FAMILY HEALTH CENTRE PAYYANAKKAL	71.21%	92.19%	75.92%	73.24%
FAMILY HEALTH CENTRE CHORODE	71.20%	92.79%	88.17%	39.81%
FAMILY HEALTH CENTRE KARASSERY	71.11%	89.23%	82.91%	32.40%
FAMILY HEALTH CENTRE VADAKARA	70.70%	98.55%	82.22%	63.19%
FAMILY HEALTH CENTRE ERAMANGALAM	69.87%	96.25%	90.11%	29.90%
FAMILY HEALTH CENTRE KIZHAKOTH	69.48%	93.01%	89.79%	48.19%
FAMILY HEALTH CENTRE MOODADI	67.26%	98.77%	89.74%	52.80%
FAMILY HEALTH CENTRE RAMANATUKARA	66.81%	99.98%	93.30%	82.66%
FAMILY HEALTH CENTRE AYANCHERY	65.84%	95.51%	91.80%	59.92%
FAMILY HEALTH CENTRE THIRUVAMBADI	62.43%	97.83%	91.05%	45.21%
PRIMARY HEALTH CENTRE KAKKAYAM	61.68%	0.00%	0.00%	0.00%
COMMUNITY HEALTH CENTRE KODUVALLY	60.16%	0.00%	0.00%	0.00%
FAMILY HEALTH CENTRE ATHOLI	59.24%	94.04%	90.93%	45.61%
FAMILY HEALTH CENTRE KAYANNA	59.19%	96.98%	93.19%	77.78%
FAMILY HEALTH CENTRE BEYPORE	59.03%	29.38%	25.67%	5.05%
FAMILY HEALTH CENTRE KODIYATHUR	58.47%	98.44%	92.19%	40.28%
FAMILY HEALTH CENTRE MANIYOOR	58.02%	96.72%	93.24%	57.95%
COMMUNITY HEALTH CENTRE THIRUVANGOOR	57.95%	99.20%	84.45%	53.41%
FAMILY HEALTH CENTRE MADAVOOR KOZHICODE	57.05%	99.84%	93.61%	60.15%
FAMILY HEALTH CENTRE VANIMEL	56.66%	94.94%	89.82%	51.45%
FAMILY HEALTH CENTRE MANGAD	56.34%	71.93%	49.85%	22.70%
FAMILY HEALTH CENTRE KAYAKKODY	54.88%	92.07%	88.15%	52.44%
URBAN FAMILY HEALTH CENTRE KANNANCHERI	53.15%	0.00%	0.00%	0.00%
FAMILY HEALTH CENTRE OMASSERY	51.02%	97.97%	88.00%	77.16%
FAMILY HEALTH CENTRE ARIKKULAM	50.13%	99.90%	88.28%	62.63%
FAMILY HEALTH CENTRE NARIPATTA	49.74%	92.84%	88.46%	45.36%
FAMILY HEALTH CENTRE VILLYAPPALLI	48.31%	89.98%	0.16%	0.00%
FAMILY HEALTH CENTRE NOCHAD	47.97%	96.87%	93.22%	42.65%
URBAN FAMILY HEALTH CENTRE FEROKE	47.94%	94.01%	88.17%	37.66%
URBAN FAMILY HEALTH CENTRE KINASSERY	46.44%	70.53%	57.06%	100.00%
COMMUNITY HEALTH CENTRE ULLIYERI	45.98%	14.65%	12.95%	4.72%
FAMILY HEALTH CENTRE MEPPAYUR	45.84%	85.03%	70.26%	35.97%
FAMILY HEALTH CENTRE IRINJAL KOTTAKKAL	44.24%	88.84%	88.58%	83.46%

3.3 e-Health Performance Indicators

Hospital	UHID Visit %	Consultation %	Pharmacy ordered by doctors %	% of Lab Orders given by Doctors
URBAN FAMILY HEALTH CENTRE VELIYANCHERIPAADAM	8.49%	0.00%	0.00%	0.00%
URBAN FAMILY HEALTH CENTRE PONNAMKODE	2.80%	0.00%	0.00%	0.00%
URBAN FAMILY HEALTH CENTRE CHELAVOOR	19.69%	0.00%	0.00%	0.00%
FAMILY HEALTH CENTRE CHERUVANNUR NALLALAM	16.54%	0.00%	0.00%	0.00%
URBAN FAMILY HEALTH CENTRE NADERI	27.50%	0.00%	0.00%	0.00%
URBAN FAMILY HEALTH CENTRE KANNADIKAL	23.81%	0.00%	0.00%	0.00%
TALUK HOSPITAL FEROKE	22.50%	0.00%	0.00%	0.00%
FAMILY HEALTH CENTRE EDACHERY	27.43%	0.00%	0.00%	0.00%
COMMUNITY HEALTH CENTRE VALAYAM	25.08%	0.00%	0.00%	0.00%
TALUK HOSPITAL PERAMBRA	4.38%	21.34%	10.37%	1.15%
TALUK HEADQUARTERS HOSPITAL KOYILANDY	29.97%	27.25%	9.83%	0.00%
URBAN FAMILY HEALTH CENTRE KANNANCHERI	53.15%	0.00%	0.00%	0.00%
PRIMARY HEALTH CENTRE KAKKAYAM	61.68%	0.00%	0.00%	0.00%
COMMUNITY HEALTH CENTRE ULLIYERI	45.98%	14.65%	12.95%	4.72%
COMMUNITY HEALTH CENTRE KODUVALLY	60.16%	0.00%	0.00%	0.00%
FAMILY HEALTH CENTRE PERUMANNA	35.34%	43.75%	2.00%	0.00%
DISTRICT HOSPITAL VADAKARA	77.26%	9.82%	6.28%	4.58%
TALUK HOSPITAL KUTTIADI	10.71%	43.32%	38.23%	0.74%
TALUK HOSPITAL NADAPURAM	28.97%	43.63%	24.02%	12.66%
FAMILY HEALTH CENTRE BEYPORE	59.03%	29.38%	25.67%	5.05%
WOMEN AND CHILDREN HOSPITAL KOZHIKODE	19.01%	19.79%	2.81%	100.00%
FAMILY HEALTH CENTRE VILLYAPPALLI	48.31%	89.98%	0.16%	0.00%
GENERAL HOSPITAL KOZHIKODE	37.31%	33.05%	0.00%	100.00%
FAMILY HEALTH CENTRE PUDUPPADI	36.76%	70.35%	43.85%	21.22%
FAMILY HEALTH CENTRE CHALIYAM	37.44%	77.36%	49.29%	29.66%
FAMILY HEALTH CENTRE MANGAD	56.34%	71.93%	49.85%	22.70%
FAMILY HEALTH CENTRE KODENCHERY	75.69%	62.93%	59.15%	7.36%
FAMILY HEALTH CENTRE CHANGAROTH	33.22%	88.36%	85.12%	7.76%
FAMILY HEALTH CENTRE MARUTHONKARA	42.14%	94.17%	89.20%	0.97%
FAMILY HEALTH CENTRE CHEKKIAD	16.90%	98.64%	81.88%	32.97%
FAMILY HEALTH CENTRE MEPPAYUR	45.84%	85.03%	70.26%	35.97%
COMMUNITY HEALTH CENTRE MUKKAM	34.48%	91.21%	76.42%	40.68%
URBAN FAMILY HEALTH CENTRE FEROKE	47.94%	94.01%	88.17%	37.66%
URBAN FAMILY HEALTH CENTRE KINASSERY	46.44%	70.53%	57.06%	100.00%
FAMILY HEALTH CENTRE NARIPATTA	49.74%	92.84%	88.46%	45.36%
COMMUNITY HEALTH CENTRE KOORACHUNDU	26.15%	91.76%	82.26%	67.75%
FAMILY HEALTH CENTRE PURAMERY	77.02%	93.72%	88.66%	27.61%
FAMILY HEALTH CENTRE NOCHAD	47.97%	96.87%	93.22%	42.65%
FAMILY HEALTH CENTRE KUNNAMANGALAM	33.55%	97.44%	88.31%	61.87%
FAMILY HEALTH CENTRE KOTTUR	75.79%	81.72%	78.69%	48.07%
FAMILY HEALTH CENTRE KARASSERY	71.11%	89.23%	82.91%	32.40%
FAMILY HEALTH CENTRE EDAMANGALAM	60.87%	96.25%	90.11%	20.00%



Non - eHealth Institutions Started

District	VPN Institutions	Reception Started	Advance Appointment Started
THIRUVANANTHAPURAM	37	37	6
MALAPPURAM	29	24	11
ALAPPUZHA	24	23	6
THRISSUR	21	17	5
ERNAKULAM	20	17	4
KOLLAM	16	16	10
KANNUR	11	7	3
KASARAGOD	11	11	2
PALAKKAD	11	10	5
PATHANAMTHITTA	10	10	6
KOZHIKODE	9	9	3
WAYANAD	9	9	3
IDUKKI	8	8	3
KOTTAYAM	7	7	3
Total	223	205	70

4. Status of Modules Usage in Hospitals

District wise status of live institutions and the count of various modules [Reception, OP Consultation, Lab, Pharmacy] started / functional.

District	Live Institutions	Reception	Consultation	Pharmacy ordered by doctors	Lab ordered by doctors
THIRUVANANTHAPURAM	102	95 (93%)	90 (88%)	79 (77%)	81 (79%)
ERNAKULAM	73	70 (96%)	58 (79%)	50 (68%)	47 (64%)
KOZHIKODE	73	71 (97%)	59 (81%)	55 (75%)	55 (75%)
THRISSUR	72	66 (92%)	63 (88%)	62 (86%)	62 (86%)
MALAPPURAM	69	67 (97%)	64 (93%)	56 (81%)	59 (86%)
PALAKKAD	51	45 (88%)	42 (82%)	42 (82%)	39 (76%)
KANNUR	49	43 (88%)	36 (73%)	32 (65%)	29 (59%)
KOTTAYAM	41	38 (93%)	36 (88%)	33 (80%)	30 (73%)
ALAPPUZHA	40	39 (98%)	36 (90%)	35 (88%)	32 (80%)
KOLLAM	36	33 (92%)	31 (86%)	31 (86%)	28 (78%)
KASARAGOD	27	25 (93%)	22 (81%)	19 (70%)	16 (59%)
WAYANAD	27	27 (100%)	25 (93%)	24 (89%)	23 (85%)
PATHANAMTHITTA	25	23 (92%)	19 (76%)	19 (76%)	21 (84%)
IDUKKI	23	23 (100%)	22 (96%)	22 (96%)	21 (91%)
Total	708	665 (94%)	603 (85%)	559 (79%)	543 (77%)

The reception has started with at least 500 total visits, the OP module has started with at least 500 consultations, pharmacy orders by doctors are at least 100, and lab orders by doctors are at least 100.



5. Status of Modules Usage in Hospitals

District wise status of live institutions and the count of various modules [Reception, OP Consultation, Lab, Pharmacy] started / functional.

District	Live Institutions	Reception Started	OP Module Started	Pharmacy Started	Lab Started	Billing Started
THIRUVANANTHAPURAM	102	95	90	85	79	81
ERNAKULAM	73	70	58	55	42	39
KOZHIKODE	73	71	59	56	52	60
THRISSUR	72	66	63	62	62	58
MALAPPURAM	69	67	64	57	53	39
PALAKKAD	51	45	42	42	34	35
KANNUR	49	43	36	32	25	30
KOTTAYAM	41	38	36	33	25	26
ALAPPUZHA	40	39	36	36	31	21
KOLLAM	36	33	31	32	28	29
KASARAGOD	27	25	22	21	15	15
WAYANAD	27	27	25	25	23	22
PATHANAMTHITTA	25	23	19	19	19	21
IDUKKI	23	23	22	22	19	16
Total	708	665	603	577	507	492

6. 1 Online Appointment Booking in Hospitals (except Medical Colleges)

