

1. eHealth Kerala - Vital Statistics

Hospital Type	Live Institutions
Family Health Centre	34
Taluk Hospital	8
Urban Primary Health Centre	7
Primary Health Centre	4
Community Health Centre	2
District Hospital	1
General Hospital	1
Medical College Hospital	1
Specialty Hospital - Women Children	1
Taluk Headquarters Hospital	1
Urban Health Wellness Centre	1
Total	61

2. eHealth - District Ranking Matrix Based on Performance of all Institutions (except Medical Colleges)

The ranking matrix showcases the performance of districts in providing eHealth services through all institutions (excluding Medical Colleges) based on six different parameters.

These parameters include:

1. Percentage of institutions where the reception module is currently using (except institution started with VPN)

2. Percentage of UHID Visits.

3. Percentage of Doctor Consultations.

4. Percentage of Pharmacy Prescriptions by doctors.

5. Percentage of lab orders by doctors.

6. Percentage of Live Institutions.

Weightage is assigned to the percentages calculated in intervals of 10. The rank is determined based on the sum of these weightages.

The top-performing districts should aim to maintain their positions, while the average and low-performing districts should strive to reach the 'top four' league.

The ranking matrix for the current month, October 2025, along with the previous two months, is provided in the table below.

District	August	September	October
IDUKKI	1	1	1
WAYANAD	2	2	2
MALAPPURAM	6	4	3
THRISSUR	4	5	3
ALAPPUZHA	5	5	4
PALAKKAD	3	3	4
KOZHIKODE	7	4	5
KASARAGOD	8	4	6
KOLLAM	10	8	7
KOTTAYAM	9	8	7
PATHANAMTHITTA	11	7	7
THIRUVANANTHAPURAM	9	6	7
ERNAKULAM	12	9	8
KANNUR	9	10	8

- Best performing
- Average performing
- Low performing

NB: Institutions started via VPN (Reception/Advanced Appointment started)are not considered in the rank and usage calculations.

3. eHealth - Institution Level Ranking (except Medical Colleges)

Hospital	Rank
FAMILY HEALTH CENTRE PARASSINIKADAVU	1
FAMILY HEALTH CENTRE UDAYAGIRI	1
FAMILY HEALTH CENTRE ALAKODE THERTHALLY	2
FAMILY HEALTH CENTRE CHIRAKKAL	2
FAMILY HEALTH CENTRE RAMANTHALI	2
FAMILY HEALTH CENTRE VALAPATTANAM	3
FAMILY HEALTH CENTRE MALAPPATTAM	4
FAMILY HEALTH CENTRE ANJARAKKANDY	5
FAMILY HEALTH CENTRE KUTTIATTOOR	5
FAMILY HEALTH CENTRE ETTIKULAM	6
FAMILY HEALTH CENTRE CHENGALAYI	7
FAMILY HEALTH CENTRE MUNDERI	7
FAMILY HEALTH CENTRE NEW MAHE	7
FAMILY HEALTH CENTRE CHERUKUNNU	8
PRIMARY HEALTH CENTRE KURUMATHUR	8
URBAN PRIMARY HEALTH CENTRE PANOOR	8
FAMILY HEALTH CENTRE ERAMAM KUTTUR	9
FAMILY HEALTH CENTRE KADIRUR	9
FAMILY HEALTH CENTRE KANKOL ALAPPADAMBA	10
FAMILY HEALTH CENTRE MORAZHA FISHERIES	10
FAMILY HEALTH CENTRE KADANNAPPALLY	11
FAMILY HEALTH CENTRE CHERUTHAZHAM	12
FAMILY HEALTH CENTRE PATTUVAM	13
FAMILY HEALTH CENTRE PUTHIYANGADI FISHERIES	13
FAMILY HEALTH CENTRE MOKERI	14
URBAN PRIMARY HEALTH CENTRE MAITHANAPPALLY	14
COMMUNITY HEALTH CENTRE MATTOOL	15
EK NAYANAR MEMORIAL GOVT WOMEN AND CHILDREN HOSPITAL MANGATTUPARAMBA	16
FAMILY HEALTH CENTRE KOTTIYOOR	17
FAMILY HEALTH CENTRE NARATH	18
FAMILY HEALTH CENTRE MUZHAPPILANGAD	19
FAMILY HEALTH CENTRE THRIPRANGOTTUR	20
FAMILY HEALTH CENTRE VALLITHODE	20
URBAN PRIMARY HEALTH CENTRE KOOVODE	20
FAMILY HEALTH CENTRE THILLENKERRY	21
COMMUNITY HEALTH CENTRE PATTIAM	22

Hospital	Rank
FAMILY HEALTH CENTRE KALLIASSERY	30
FAMILY HEALTH CENTRE KUNHIMANGALAM	30
PRIMARY HEALTH CENTRE CHOKLI	30
URBAN PRIMARY HEALTH CENTRE KUTHUPARAMBA	29
FAMILY HEALTH CENTRE KOODALI	28
URBAN PRIMARY HEALTH CENTRE KOLASSERY	28
DISTRICT HOSPITAL KANNUR	27
FAMILY HEALTH CENTRE KOTTAYAM MALABAR	26
GENERAL HOSPITAL THALASSERY	26
TALUK HEAD QUARTERS HOSPITAL KUTHUPARAMBA	25
TALUK HOSPITAL PAYYANNUR	25
URBAN PRIMARY HEALTH CENTRE PORORA	24
FAMILY HEALTH CENTRE PULINGOME	23
COMMUNITY HEALTH CENTRE PATTIAM	22
FAMILY HEALTH CENTRE THILLENKERRY	21
FAMILY HEALTH CENTRE THRIPRANGOTTUR	20
FAMILY HEALTH CENTRE VALLITHODE	20
URBAN PRIMARY HEALTH CENTRE KOOVODE	20
FAMILY HEALTH CENTRE MUZHAPPILANGAD	19
FAMILY HEALTH CENTRE NARATH	18
FAMILY HEALTH CENTRE KOTTIYOOR	17
EK NAYANAR MEMORIAL GOVT WOMEN AND CHILDREN HOSPITAL MANGATTUPARAMBA	16
COMMUNITY HEALTH CENTRE MATTOOL	15
FAMILY HEALTH CENTRE MOKERI	14
URBAN PRIMARY HEALTH CENTRE MAITHANAPPALLY	14
FAMILY HEALTH CENTRE PATTUVAM	13
FAMILY HEALTH CENTRE PUTHIYANGADI FISHERIES	13
FAMILY HEALTH CENTRE CHERUTHAZHAM	12
FAMILY HEALTH CENTRE KADANNAPPALLY	11
FAMILY HEALTH CENTRE KANKOL ALAPPADAMBA	10
FAMILY HEALTH CENTRE MORAZHA FISHERIES	10
FAMILY HEALTH CENTRE ERAMAM KUTTUR	9
FAMILY HEALTH CENTRE KADIRUR	9
FAMILY HEALTH CENTRE CHERUKUNNU	8

3.1 eHealth Performance - Reception Module

Reception Module is considered to be functional in an institution only if the number of total visits for the month is of minimum 500.

District	Institution Count	Institutions with Reception	% of institutions with Reception
THIRUVANANTHAPURAM	118	95	80.51%
ERNAKULAM	88	70	79.55%
MALAPPURAM	85	67	78.82%
THRISSUR	81	66	81.48%
KOZHIKODE	79	71	89.87%
KANNUR	59	43	72.88%
PALAKKAD	59	45	76.27%
ALAPPUZHA	53	39	73.58%
KOLLAM	49	33	67.35%
KOTTAYAM	46	38	82.61%
KASARAGOD	35	25	71.43%
WAYANAD	33	27	81.82%
PATHANAMTHITTA	31	23	74.19%
IDUKKI	27	23	85.19%

Institutions where the reception module is either not started or not using

Hospital Name
FAMILY HEALTH CENTRE KALLIASSERY
FAMILY HEALTH CENTRE KODALI
FAMILY HEALTH CENTRE KUNHIMANGALAM
PRIMARY HEALTH CENTRE CHOKLI
URBAN PRIMARY HEALTH CENTRE KOLASSERY
URBAN PRIMARY HEALTH CENTRE KUTHUPARAMBA

3.2 e-Health Performance Trend

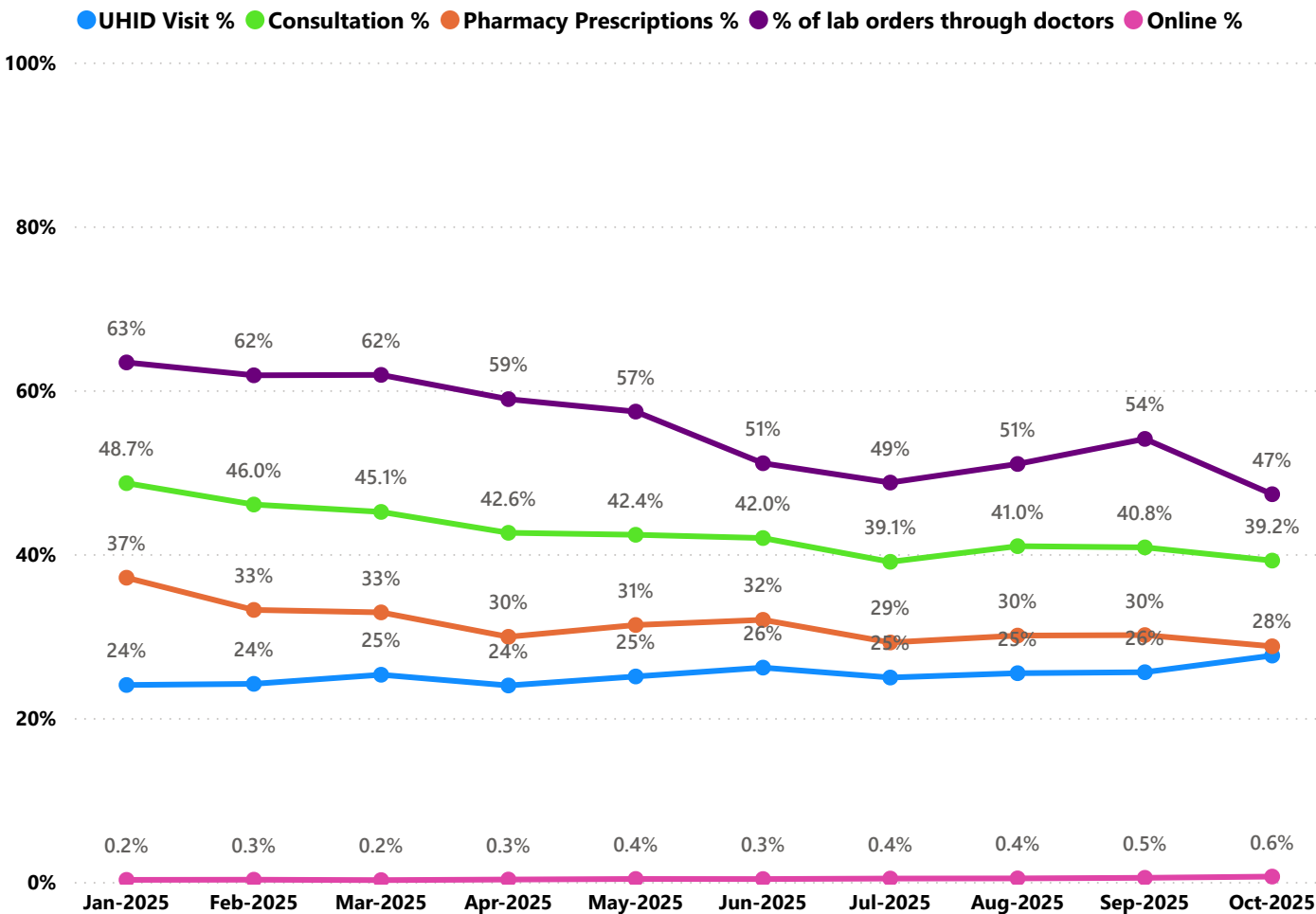

- UHID Visit % is calculated as (UHID Visits / Total Visit) *100
- Consultation % is calculated as (Doctor Consultation / OP Visits) *100
- Pharmacy % is calculated as (Pharmacy Prescriptions/ Total OP Visits) *100
- Lab % is calculated as (Lab orders given by doctors/Total Lab Orders) *100
- Online % is calculated as (Online appointments via web portal/Total OP Visits) *100

3.3 e-Health Performance Indicators

Hospital	UHID Visit %	Consultation %	Pharmacy orders by doctors %	% of Lab Orders given by Doctors
FAMILY HEALTH CENTRE UDAYAGIRI	84.60%	99.10%	89.03%	100.00%
FAMILY HEALTH CENTRE ALAKODE THERTHALLY	76.81%	99.91%	89.99%	100.00%
FAMILY HEALTH CENTRE CHIRAKKAL	76.44%	99.52%	82.41%	95.35%
FAMILY HEALTH CENTRE PARASSINIKADAVU	74.19%	97.62%	90.84%	100.00%
FAMILY HEALTH CENTRE RAMANTHALI	67.98%	98.75%	90.44%	99.50%
FAMILY HEALTH CENTRE NEW MAHE	67.79%	98.39%	81.62%	60.00%
FAMILY HEALTH CENTRE VALAPATTANAM	66.91%	97.13%	89.08%	91.32%
FAMILY HEALTH CENTRE ERAMAM KUTTUR	57.32%	92.82%	91.12%	38.92%
FAMILY HEALTH CENTRE ANJARAKKANDY	56.10%	90.72%	88.06%	83.25%
FAMILY HEALTH CENTRE MALAPPATTAM	53.22%	94.12%	87.00%	99.54%
PRIMARY HEALTH CENTRE KURUMATHUR	53.00%	93.90%	91.02%	44.54%
FAMILY HEALTH CENTRE CHERUKUNNU	52.33%	96.58%	71.93%	62.68%
FAMILY HEALTH CENTRE CHENGALAYI	52.02%	99.67%	90.91%	54.43%
FAMILY HEALTH CENTRE KUTTIATTOOR	50.74%	92.51%	90.03%	71.43%
FAMILY HEALTH CENTRE PULINGOME	50.72%	2.34%	2.26%	1.11%
URBAN PRIMARY HEALTH CENTRE PORORA	46.87%	0.00%	0.00%	0.00%
FAMILY HEALTH CENTRE ETTIKULAM	45.95%	99.00%	88.58%	82.18%
FAMILY HEALTH CENTRE KANKOL ALAPPADAMBA	45.84%	83.32%	76.92%	53.51%
FAMILY HEALTH CENTRE MORAZHA FISHERIES	41.98%	95.80%	89.03%	38.73%
FAMILY HEALTH CENTRE NARATH	41.09%	61.43%	56.59%	2.26%
FAMILY HEALTH CENTRE KADANNAPPALLY	40.80%	91.28%	74.74%	31.34%
FAMILY HEALTH CENTRE KOTTIYOOR	40.04%	67.09%	66.72%	16.46%
FAMILY HEALTH CENTRE CHERUTHAZHAM	39.89%	96.59%	60.81%	48.25%
FAMILY HEALTH CENTRE PUTHIYANGADI FISHERIES	39.27%	100.00%	92.90%	0.00%
FAMILY HEALTH CENTRE VALLITHODE	36.89%	85.96%	0.02%	25.31%
FAMILY HEALTH CENTRE PATTUVAM	29.90%	87.29%	83.98%	37.77%
FAMILY HEALTH CENTRE MUNDERI	28.04%	98.78%	80.50%	94.17%
EK NAYANAR MEMORIAL GOVT WOMEN AND CHILDREN HOSPITAL MANGATTUPARAMBA	27.07%	65.47%	13.88%	98.15%
URBAN PRIMARY HEALTH CENTRE MAITHANAPPALLY	26.87%	54.17%	46.08%	97.33%
COMMUNITY HEALTH CENTRE PATTIAM	25.23%	61.94%	0.00%	20.00%
FAMILY HEALTH CENTRE KADIRUR	23.27%	94.61%	70.43%	84.38%
COMMUNITY HEALTH CENTRE MATTOOL	21.93%	94.03%	65.07%	24.02%
URBAN PRIMARY HEALTH CENTRE PANOOR	21.65%	97.13%	82.75%	84.09%
TALUK HOSPITAL PAYYANNUR	21.57%	0.00%	0.00%	0.00%
TALUK HEAD QUARTERS HOSPITAL KUTHUPARAMBA	20.27%	0.00%	0.00%	0.00%
GENERAL HOSPITAL THALASSERY	19.32%	0.00%	0.00%	0.00%
FAMILY HEALTH CENTRE THRIPRANGOTTUR	18.55%	30.41%	5.99%	94.29%
FAMILY HEALTH CENTRE MOKERI	18.08%	97.20%	72.93%	35.19%
URBAN PRIMARY HEALTH CENTRE KOOVODE	16.68%	56.56%	43.09%	31.85%
FAMILY HEALTH CENTRE MUZHAPPILANGAD	15.98%	65.02%	1.82%	75.00%
FAMILY HEALTH CENTRE THILLENKERRY	15.89%	19.32%	14.79%	83.33%
FAMILY HEALTH CENTRE KOTTAYAM MALABAR	11.01%	0.00%	0.00%	0.00%
DISTRICT HOSPITAL KANNUR	6.19%	0.00%	0.00%	0.00%

3.3 e-Health Performance Indicators

Hospital	UHID Visit %	Consultation %	Pharmacy ordered by doctors %	% of Lab Orders given by Doctors
DISTRICT HOSPITAL KANNUR	6.19%	0.00%	0.00%	0.00%
GENERAL HOSPITAL THALASSERY	19.32%	0.00%	0.00%	0.00%
FAMILY HEALTH CENTRE KOTTAYAM MALABAR	11.01%	0.00%	0.00%	0.00%
TALUK HOSPITAL PAYYANNUR	21.57%	0.00%	0.00%	0.00%
TALUK HEAD QUARTERS HOSPITAL KUTHUPARAMBA	20.27%	0.00%	0.00%	0.00%
URBAN PRIMARY HEALTH CENTRE PORORA	46.87%	0.00%	0.00%	0.00%
FAMILY HEALTH CENTRE PULINGOME	50.72%	2.34%	2.26%	1.11%
COMMUNITY HEALTH CENTRE PATTIAM	25.23%	61.94%	0.00%	20.00%
FAMILY HEALTH CENTRE THILLENKERRY	15.89%	19.32%	14.79%	83.33%
URBAN PRIMARY HEALTH CENTRE KOOVODE	16.68%	56.56%	43.09%	31.85%
FAMILY HEALTH CENTRE VALLITHODE	36.89%	85.96%	0.02%	25.31%
FAMILY HEALTH CENTRE THRIPRANGOTTUR	18.55%	30.41%	5.99%	94.29%
FAMILY HEALTH CENTRE MUZHAPPILANGAD	15.98%	65.02%	1.82%	75.00%
FAMILY HEALTH CENTRE NARATH	41.09%	61.43%	56.59%	2.26%
FAMILY HEALTH CENTRE KOTTIYOOR	40.04%	67.09%	66.72%	16.46%
EK NAYANAR MEMORIAL GOVT WOMEN AND CHILDREN HOSPITAL MANGATTUPARAMBA	27.07%	65.47%	13.88%	98.15%
COMMUNITY HEALTH CENTRE MATTOOL	21.93%	94.03%	65.07%	24.02%
URBAN PRIMARY HEALTH CENTRE MAITHANAPPALLY	26.87%	54.17%	46.08%	97.33%
FAMILY HEALTH CENTRE MOKERI	18.08%	97.20%	72.93%	35.19%
FAMILY HEALTH CENTRE PUTHIYANGADI FISHERIES	39.27%	100.00%	92.90%	0.00%
FAMILY HEALTH CENTRE PATTUVAM	29.90%	87.29%	83.98%	37.77%
FAMILY HEALTH CENTRE CHERUTHAZHAM	39.89%	96.59%	60.81%	48.25%
FAMILY HEALTH CENTRE KADANNAPPALLY	40.80%	91.28%	74.74%	31.34%
FAMILY HEALTH CENTRE MORAZHA FISHERIES	41.98%	95.80%	89.03%	38.73%
FAMILY HEALTH CENTRE KANKOL ALAPPADAMBA	45.84%	83.32%	76.92%	53.51%
FAMILY HEALTH CENTRE KADIRUR	23.27%	94.61%	70.43%	84.38%
FAMILY HEALTH CENTRE ERAMAM KUTTUR	57.32%	92.82%	91.12%	38.92%
URBAN PRIMARY HEALTH CENTRE PANOOR	21.65%	97.13%	82.75%	84.09%
PRIMARY HEALTH CENTRE KURUMATHUR	53.00%	93.90%	91.02%	44.54%
FAMILY HEALTH CENTRE CHERUKUNNU	52.33%	96.58%	71.93%	62.68%
FAMILY HEALTH CENTRE NEW MAHE	67.79%	98.39%	81.62%	60.00%
FAMILY HEALTH CENTRE MUNDERI	28.04%	98.78%	80.50%	94.17%
FAMILY HEALTH CENTRE CHENGALAYI	52.02%	99.67%	90.91%	54.43%
FAMILY HEALTH CENTRE ETTIKULAM	45.95%	99.00%	88.58%	82.18%
FAMILY HEALTH CENTRE KUTTIATTOOR	50.74%	92.51%	90.03%	71.43%
FAMILY HEALTH CENTRE ANJARAKKANDY	56.10%	90.72%	88.06%	83.25%
FAMILY HEALTH CENTRE MALAPPATTAM	53.22%	94.12%	87.00%	99.54%
FAMILY HEALTH CENTRE VALAPATTANAM	66.91%	97.13%	89.08%	91.32%
FAMILY HEALTH CENTRE RAMANTHALI	67.98%	98.75%	90.44%	99.50%
FAMILY HEALTH CENTRE CHIRAKKAL	76.44%	99.52%	82.41%	95.35%
FAMILY HEALTH CENTRE ALAKODE THERTHALLY	76.81%	99.91%	89.99%	100.00%



Non - eHealth Institutions Started

District	VPN Institutions	Reception Started	Advance Appointment Started
THIRUVANANTHAPURAM	37	37	6
MALAPPURAM	29	24	11
ALAPPUZHA	24	23	6
THRISSUR	21	17	5
ERNAKULAM	20	17	4
KOLLAM	16	16	10
KANNUR	11	7	3
KASARAGOD	11	11	2
PALAKKAD	11	10	5
PATHANAMTHITTA	10	10	6
KOZHIKODE	9	9	3
WAYANAD	9	9	3
IDUKKI	8	8	3
KOTTAYAM	7	7	3
Total	223	205	70

4. Status of Modules Usage in Hospitals

District wise status of live institutions and the count of various modules [Reception, OP Consultation, Lab, Pharmacy] started / functional.

District	Live Institutions	Reception	Consultation	Pharmacy ordered by doctors	Lab ordered by doctors
THIRUVANANTHAPURAM	102	95 (93%)	90 (88%)	79 (77%)	81 (79%)
ERNAKULAM	73	70 (96%)	58 (79%)	50 (68%)	47 (64%)
KOZHIKODE	73	71 (97%)	59 (81%)	55 (75%)	55 (75%)
THRISSUR	72	66 (92%)	63 (88%)	62 (86%)	62 (86%)
MALAPPURAM	69	67 (97%)	64 (93%)	56 (81%)	59 (86%)
PALAKKAD	51	45 (88%)	42 (82%)	42 (82%)	39 (76%)
KANNUR	49	43 (88%)	36 (73%)	32 (65%)	29 (59%)
KOTTAYAM	41	38 (93%)	36 (88%)	33 (80%)	30 (73%)
ALAPPUZHA	40	39 (98%)	36 (90%)	35 (88%)	32 (80%)
KOLLAM	36	33 (92%)	31 (86%)	31 (86%)	28 (78%)
KASARAGOD	27	25 (93%)	22 (81%)	19 (70%)	16 (59%)
WAYANAD	27	27 (100%)	25 (93%)	24 (89%)	23 (85%)
PATHANAMTHITTA	25	23 (92%)	19 (76%)	19 (76%)	21 (84%)
IDUKKI	23	23 (100%)	22 (96%)	22 (96%)	21 (91%)
Total	708	665 (94%)	603 (85%)	559 (79%)	543 (77%)

The reception has started with at least 500 total visits, the OP module has started with at least 500 consultations, pharmacy orders by doctors are at least 100, and lab orders by doctors are at least 100.



5. Status of Modules Usage in Hospitals

District wise status of live institutions and the count of various modules [Reception, OP Consultation, Lab, Pharmacy] started / functional.

District	Live Institutions	Reception Started	OP Module Started	Pharmacy Started	Lab Started	Billing Started
THIRUVANANTHAPURAM	102	95	90	85	79	81
ERNAKULAM	73	70	58	55	42	39
KOZHIKODE	73	71	59	56	52	60
THRISSUR	72	66	63	62	62	58
MALAPPURAM	69	67	64	57	53	39
PALAKKAD	51	45	42	42	34	35
KANNUR	49	43	36	32	25	30
KOTTAYAM	41	38	36	33	25	26
ALAPPUZHA	40	39	36	36	31	21
KOLLAM	36	33	31	32	28	29
KASARAGOD	27	25	22	21	15	15
WAYANAD	27	27	25	25	23	22
PATHANAMTHITTA	25	23	19	19	19	21
IDUKKI	23	23	22	22	19	16
Total	708	665	603	577	507	492

6. 1 Online Appointment Booking in Hospitals (except Medical Colleges)

