

1. eHealth Kerala - Vital Statistics

Hospital Type	Live Institutions
Family Health Centre	21
Taluk Headquarters Hospital	4
Community Health Centre	3
Urban Health Wellness Centre	3
Urban Primary Health Centre	3
District Hospital	1
General Hospital	1
Specialty Hospital - Women Children	1
Taluk Hospital	1
Total	38

2. eHealth - District Ranking Matrix Based on Performance of all Institutions (except Medical Colleges)

The ranking matrix showcases the performance of districts in providing eHealth services through all institutions (excluding Medical Colleges) based on six different parameters.

These parameters include:

1.

Percentage of institutions where the reception module is currently using (except institution started with VPN)
2.

Percentage of UHID Visits.
3.

Percentage of Doctor Consultations.
4.

Percentage of Pharmacy Prescriptions by doctors.
5.

Percentage of lab orders by doctors.
6.

Percentage of Live Institutions.

Weightage is assigned to the percentages calculated in intervals of 10. The rank is determined based on the sum of these weightages.

The top-performing districts should aim to maintain their positions, while the average and low-performing districts should strive to reach the 'top four' league.

The ranking matrix for the current month, October 2025, along with the previous two months, is provided in the table below.

District	August	September	October
IDUKKI	1	1	1
WAYANAD	2	2	2
MALAPPURAM	6	4	3
THRISSUR	4	5	3
ALAPPUZHA	5	5	4
PALAKKAD	3	3	4
KOZHIKODE	7	4	5
KASARAGOD	8	4	6
KOLLAM	10	8	7
KOTTAYAM	9	8	7
PATHANAMTHITTA	11	7	7
THIRUVANANTHAPURAM	9	6	7
ERNAKULAM	12	9	8
KANNUR	9	10	8

- Best performing
- Average performing
- Low performing

NB: Institutions started via VPN (Reception/Advanced Appointment started)are not considered in the rank and usage calculations.

3. eHealth - Institution Level Ranking (except Medical Colleges)

Hospital	Rank
FAMILY HEALTH CENTRE ENNAPPARA	1
FAMILY HEALTH CENTRE ANANDASRAM	2
FAMILY HEALTH CENTRE KUMBADAJE	2
FAMILY HEALTH CENTRE NARKILAKKAD	2
BLOCK FAMILY HEALTH CENTRE CHERUVATHUR	3
FAMILY HEALTH CENTRE BELLUR	3
FAMILY HEALTH CENTRE UDUMBANTHALA	4
URBAN PRIMARY HEALTH CENTRE NILESHWARAM	4
URBAN PRIMARY HEALTH CENTRE PULLIKUNNU	5
FAMILY HEALTH CENTRE CHATTANCHAL	6
FAMILY HEALTH CENTRE MADIKAI	6
FAMILY HEALTH CENTRE KARINDALAM	7
WOMEN AND CHILDREN GOVERMENT HOSPITAL KANHANGAD	7
FAMILY HEALTH CENTRE OLAT	8
FAMILY HEALTH CENTRE PALLIKKARE	9
FAMILY HEALTH CENTRE KAYYUR	10
FAMILY HEALTH CENTRE MULLERIYA	11
DISTRICT HOSPITAL KANHANGAD	12
FAMILY HEALTH CENTRE UDMA	12
FAMILY HEALTH CENTRE MOGRALPUTHUR	13
GENERAL HOSPITAL KASARAGOD	14
block family HEALTH CENTRE MULIYAR	15
FAMILY HEALTH CENTRE PERLA	16
FAMILY HEALTH CENTRE MOUCODE	17
FAMILY HEALTH CENTRE PANATHUR	18
FAMILY HEALTH CENTRE AJANUR	19
FAMILY HEALTH CENTRE VALIYAPARAMABA	19

3.1 eHealth Performance - Reception Module

Reception Module is considered to be functional in an institution only if the number of total visits for the month is of minimum 500.

District	Institution Count	Institutions with Reception	% of institutions with Reception
THIRUVANANTHAPURAM	118	95	80.51%
ERNAKULAM	88	70	79.55%
MALAPPURAM	85	67	78.82%
THRISSUR	81	66	81.48%
KOZHIKODE	79	71	89.87%
KANNUR	59	43	72.88%
PALAKKAD	59	45	76.27%
ALAPPUZHA	53	39	73.58%
KOLLAM	49	33	67.35%
KOTTAYAM	46	38	82.61%
KASARAGOD	35	25	71.43%
WAYANAD	33	27	81.82%
PATHANAMTHITTA	31	23	74.19%
IDUKKI	27	23	85.19%

Institutions where the reception module is either not started or not using

Hospital Name

FAMILY HEALTH CENTRE AJANUR

FAMILY HEALTH CENTRE VALIYAPARAMABA

3.2 e-Health Performance Trend

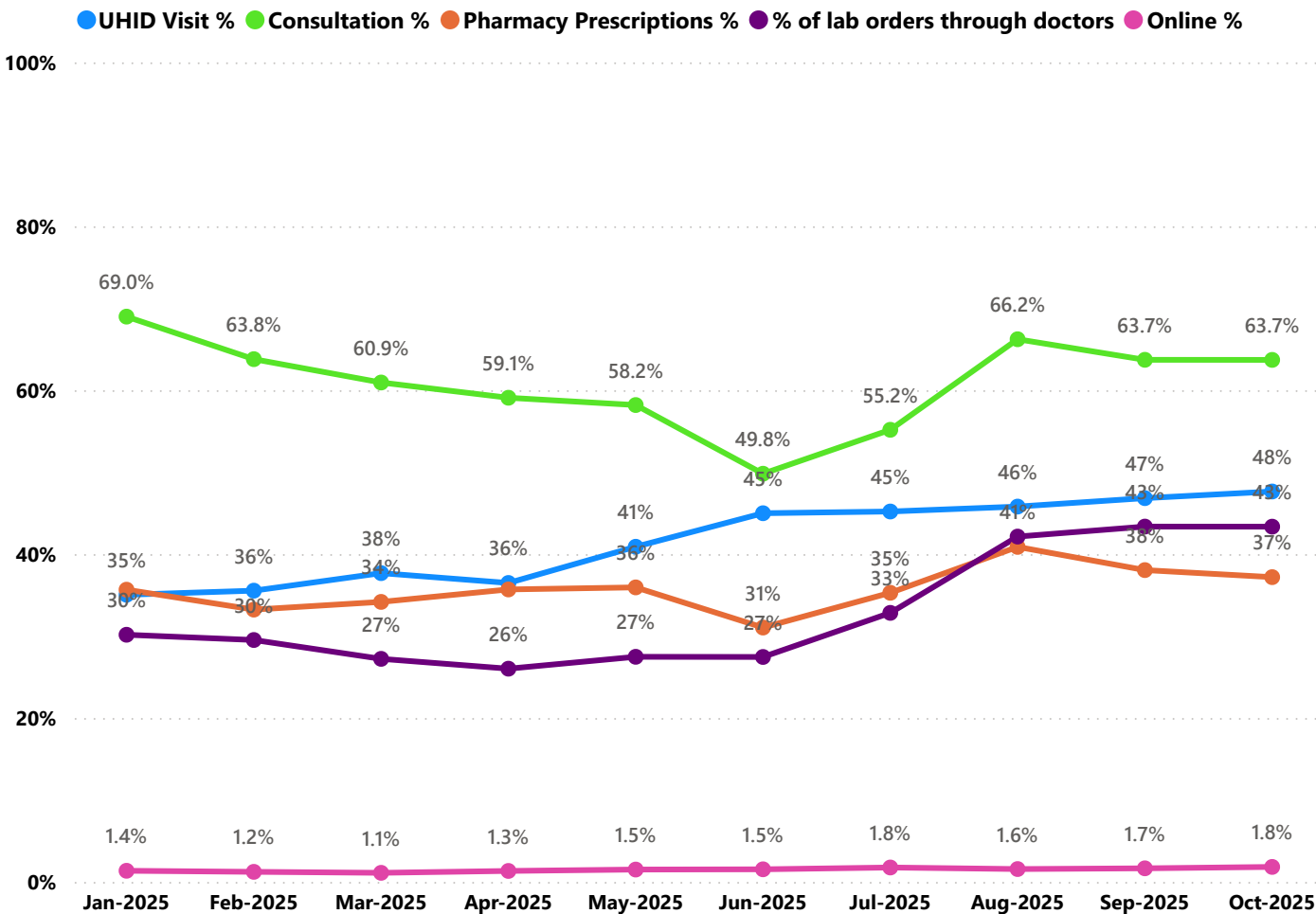

- UHID Visit % is calculated as $(UHID\ Visits / Total\ Visit) * 100$
- Consultation % is calculated as $(Doctor\ Consultation / OP\ Visits) * 100$
- Pharmacy % is calculated as $(Pharmacy\ Prescriptions / Total\ OP\ Visits) * 100$
- Lab % is calculated as $(Lab\ orders\ given\ by\ doctors / Total\ Lab\ Orders) * 100$
- Online % is calculated as $(Online\ appointments\ via\ web\ portal / Total\ OP\ Visits) * 100$

3.3 e-Health Performance Indicators

Hospital	UHID Visit %	Consultation %	Pharmacy orders by doctors %	% of Lab Orders given by Doctors
FAMILY HEALTH CENTRE ENNAPPARA	90.84%	99.34%	90.26%	97.90%
FAMILY HEALTH CENTRE MADIKAI	83.39%	75.37%	31.89%	99.57%
FAMILY HEALTH CENTRE BELLUR	82.75%	98.15%	80.61%	75.07%
BLOCK FAMILY HEALTH CENTRE CHERUVATHUR	79.45%	95.04%	81.39%	86.91%
FAMILY HEALTH CENTRE ANANDASRAM	78.51%	95.85%	89.36%	98.63%
FAMILY HEALTH CENTRE KUMBADAJE	76.42%	96.71%	88.67%	100.00%
FAMILY HEALTH CENTRE NARKILAKKAD	74.99%	95.18%	89.44%	100.00%
FAMILY HEALTH CENTRE KARINDALAM	70.38%	77.29%	36.23%	100.00%
block family HEALTH CENTRE MULIYAR	70.38%	0.00%	0.00%	0.00%
FAMILY HEALTH CENTRE KAYYUR	63.78%	91.61%	59.01%	36.10%
FAMILY HEALTH CENTRE OLAT	61.96%	98.30%	54.09%	56.05%
URBAN PRIMARY HEALTH CENTRE NILESHWARAM	60.35%	85.09%	83.50%	74.26%
URBAN PRIMARY HEALTH CENTRE PULLIKUNNU	58.03%	96.53%	77.92%	75.96%
FAMILY HEALTH CENTRE UDUMBANTHALA	48.25%	99.79%	93.47%	79.94%
DISTRICT HOSPITAL KANHANGAD	43.92%	50.73%	12.53%	100.00%
FAMILY HEALTH CENTRE MOUCODE	39.19%	0.00%	0.00%	0.00%
FAMILY HEALTH CENTRE CHATTANCHAL	38.27%	95.50%	60.57%	94.91%
FAMILY HEALTH CENTRE UDMA	35.55%	70.76%	4.45%	100.00%
GENERAL HOSPITAL KASARAGOD	33.77%	40.09%	20.07%	12.88%
FAMILY HEALTH CENTRE MULLERIYA	32.18%	77.63%	23.70%	100.00%
FAMILY HEALTH CENTRE PALLIKKARE	30.48%	76.76%	51.88%	100.00%
FAMILY HEALTH CENTRE PANATHUR	29.60%	0.00%	0.00%	0.00%
WOMEN AND CHILDREN GOVERMENT HOSPITAL KANHANGAD	28.52%	98.84%	83.84%	72.25%
FAMILY HEALTH CENTRE PERLA	26.16%	38.63%	8.56%	5.41%
FAMILY HEALTH CENTRE MOGRALPUTHUR	23.88%	28.15%	11.55%	100.00%



Non - eHealth Institutions Started

District	VPN Institutions	Reception Started	Advance Appointment Started
THIRUVANANTHAPURAM	37	37	6
MALAPPURAM	29	24	11
ALAPPUZHA	24	23	6
THRISSUR	21	17	5
ERNAKULAM	20	17	4
KOLLAM	16	16	10
KANNUR	11	7	3
KASARAGOD	11	11	2
PALAKKAD	11	10	5
PATHANAMTHITTA	10	10	6
KOZHIKODE	9	9	3
WAYANAD	9	9	3
IDUKKI	8	8	3
KOTTAYAM	7	7	3
Total	223	205	70

4. Status of Modules Usage in Hospitals

District wise status of live institutions and the count of various modules [Reception, OP Consultation, Lab, Pharmacy] started / functional.

District	Live Institutions	Reception	Consultation	Pharmacy ordered by doctors	Lab ordered by doctors
THIRUVANANTHAPURAM	102	95 (93%)	90 (88%)	79 (77%)	81 (79%)
ERNAKULAM	73	70 (96%)	58 (79%)	50 (68%)	47 (64%)
KOZHIKODE	73	71 (97%)	59 (81%)	55 (75%)	55 (75%)
THRISSUR	72	66 (92%)	63 (88%)	62 (86%)	62 (86%)
MALAPPURAM	69	67 (97%)	64 (93%)	56 (81%)	59 (86%)
PALAKKAD	51	45 (88%)	42 (82%)	42 (82%)	39 (76%)
KANNUR	49	43 (88%)	36 (73%)	32 (65%)	29 (59%)
KOTTAYAM	41	38 (93%)	36 (88%)	33 (80%)	30 (73%)
ALAPPUZHA	40	39 (98%)	36 (90%)	35 (88%)	32 (80%)
KOLLAM	36	33 (92%)	31 (86%)	31 (86%)	28 (78%)
KASARAGOD	27	25 (93%)	22 (81%)	19 (70%)	16 (59%)
WAYANAD	27	27 (100%)	25 (93%)	24 (89%)	23 (85%)
PATHANAMTHITTA	25	23 (92%)	19 (76%)	19 (76%)	21 (84%)
IDUKKI	23	23 (100%)	22 (96%)	22 (96%)	21 (91%)
Total	708	665 (94%)	603 (85%)	559 (79%)	543 (77%)

The reception has started with at least 500 total visits, the OP module has started with at least 500 consultations, pharmacy orders by doctors are at least 100, and lab orders by doctors are at least 100.



5. Status of Modules Usage in Hospitals

District wise status of live institutions and the count of various modules [Reception, OP Consultation, Lab, Pharmacy] started / functional.

District	Live Institutions	Reception Started	OP Module Started	Pharmacy Started	Lab Started	Billing Started
THIRUVANANTHAPURAM	102	95	90	85	79	81
ERNAKULAM	73	70	58	55	42	39
KOZHIKODE	73	71	59	56	52	60
THRISSUR	72	66	63	62	62	58
MALAPPURAM	69	67	64	57	53	39
PALAKKAD	51	45	42	42	34	35
KANNUR	49	43	36	32	25	30
KOTTAYAM	41	38	36	33	25	26
ALAPPUZHA	40	39	36	36	31	21
KOLLAM	36	33	31	32	28	29
KASARAGOD	27	25	22	21	15	15
WAYANAD	27	27	25	25	23	22
PATHANAMTHITTA	25	23	19	19	19	21
IDUKKI	23	23	22	22	19	16
Total	708	665	603	577	507	492

6. 1 Online Appointment Booking in Hospitals (except Medical Colleges)

