

1. eHealth Kerala - Vital Statistics

Hospital Type	Live Institutions
Family Health Centre	29
Community Health Centre	4
General Hospital	4
Taluk Headquarters Hospital	3
Urban Primary Health Centre	3
Medical College Hospital	2
Block Family Health Centre	1
District TB Centre	1
Primary Health Centre	1
Specialty Hospital	1
Urban Health Wellness Centre	1
Total	50

2. eHealth - District Ranking Matrix Based on Performance of all Institutions (except Medical Colleges)

The ranking matrix showcases the performance of districts in providing eHealth services through all institutions (excluding Medical Colleges) based on six different parameters.

These parameters include:

1.

Percentage of institutions where the reception module is currently using (except institution started with VPN)
2.

Percentage of UHID Visits.
3.

Percentage of Doctor Consultations.
4.

Percentage of Pharmacy Prescriptions by doctors.
5.

Percentage of lab orders by doctors.
6.

Percentage of Live Institutions.

Weightage is assigned to the percentages calculated in intervals of 10. The rank is determined based on the sum of these weightages.

The top-performing districts should aim to maintain their positions, while the average and low-performing districts should strive to reach the 'top four' league.

The ranking matrix for the current month, October 2025, along with the previous two months, is provided in the table below.

District	August	September	October
IDUKKI	1	1	1
WAYANAD	2	2	2
MALAPPURAM	6	4	3
THRISSUR	4	5	3
ALAPPUZHA	5	5	4
PALAKKAD	3	3	4
KOZHIKODE	7	4	5
KASARAGOD	8	4	6
KOLLAM	10	8	7
KOTTAYAM	9	8	7
PATHANAMTHITTA	11	7	7
THIRUVANANTHAPURAM	9	6	7
ERNAKULAM	12	9	8
KANNUR	9	10	8

- Best performing
- Average performing
- Low performing

NB: Institutions started via VPN (Reception/Advanced Appointment started)are not considered in the rank and usage calculations.

3. eHealth - Institution Level Ranking (except Medical Colleges)

Hospital	Rank
FAMILY HEALTH CENTRE MEENACHIL	1
FAMILY HEALTH CENTRE MOONNILAVU	1
FAMILY HEALTH CENTRE MARAVANTHURUTHU	2
FAMILY HEALTH CENTRE UDAYANAPURAM	2
FAMILY HEALTH CENTRE VELLOOR	2
FAMILY HEALTH CENTRE BRAHMAMANGALAM	3
FAMILY HEALTH CENTRE KADUTHURUTHY	3
FAMILY HEALTH CENTRE KALLARA	3
FAMILY HEALTH CENTRE KURUPPANTHARA	3
FAMILY HEALTH CENTRE MUTHOLY	3
FAMILY HEALTH CENTRE PAIPPAD	3
FAMILY HEALTH CENTRE PARAMPUZHA	3
FAMILY HEALTH CENTRE POONJAR	3
FAMILY HEALTH CENTRE VELIYANNOOR	3
URBAN PRIMARY HEALTH CENTRE PERUNNA	3
FAMILY HEALTH CENTRE MANARCAD	4
FAMILY HEALTH CENTRE MADAPPALLY	5
FAMILY HEALTH CENTRE THOTTACKAD	5
FAMILY HEALTH CENTRE VELLAVOOR	5
FAMILY HEALTH CENTRE MARANGATTUPALLY	6
FAMILY HEALTH CENTRE NATTAKOM	6
FAMILY HEALTH CENTRE PANACHIKKADU	6
FAMILY HEALTH CENTRE VAZHOOR	7
COMMUNITY HEALTH CENTRE RAMAPURAM	8
COMMUNITY HEALTH CENTRE PAIKA	9
FAMILY HEALTH CENTRE ERATTUPETTA	10
PRIMARY HEALTH CENTRE KOZHUVANAL	10
COMMUNITY HEALTH CENTRE ARUNOOTTIMANGALAM	11
FAMILY HEALTH CENTRE MUNDANKUNNU	12
KM MANI MEMORIAL GOVT GENERAL HOSPITAL PALA	13
GENERAL HOSPITAL KOTTAYAM	14
TALUK HEADQUARTERS HOSPITAL PAMPADY	14
COMMUNITY HEALTH CENTRE KOODALLOOR	15
COMMUNITY HEALTH CENTRE MUNDAKAYAM	16
GENERAL HOSPITAL KANJIRAPALLY	16
FAMILY HEALTH CENTRE KARUKACHAL	17

Hospital	Rank
FAMILY HEALTH CENTRE MEENADOM	20
COMMUNITY HEALTH CENTRE KUMARAKOM	19
COMMUNITY HEALTH CENTRE ERUMELI	18
DISTRICT TB CENTRE KOTTAYAM	18
URBAN PRIMARY HEALTH CENTRE PERUMBAIKADU	18
FAMILY HEALTH CENTRE KARUKACHAL	17
COMMUNITY HEALTH CENTRE MUNDAKAYAM	16
GENERAL HOSPITAL KANJIRAPALLY	16
COMMUNITY HEALTH CENTRE KOODALLOOR	15
GENERAL HOSPITAL KOTTAYAM	14
TALUK HEADQUARTERS HOSPITAL PAMPADY	14
KM MANI MEMORIAL GOVT GENERAL HOSPITAL PALA	13
FAMILY HEALTH CENTRE MUNDANKUNNU	12
COMMUNITY HEALTH CENTRE ARUNOOTTIMANGALAM	11
FAMILY HEALTH CENTRE ERATTUPETTA	10
PRIMARY HEALTH CENTRE KOZHUVANAL	10
COMMUNITY HEALTH CENTRE PAIKA	9
COMMUNITY HEALTH CENTRE RAMAPURAM	8
FAMILY HEALTH CENTRE VAZHOOR	7
FAMILY HEALTH CENTRE MARANGATTUPALLY	6
FAMILY HEALTH CENTRE NATTAKOM	6
FAMILY HEALTH CENTRE PANACHIKKADU	6
FAMILY HEALTH CENTRE MADAPPALLY	5
FAMILY HEALTH CENTRE THOTTACKAD	5
FAMILY HEALTH CENTRE VELLAVOOR	5
FAMILY HEALTH CENTRE MANARCAD	4
FAMILY HEALTH CENTRE BRAHMAMANGALAM	3
FAMILY HEALTH CENTRE KADUTHURUTHY	3
FAMILY HEALTH CENTRE KALLARA	3
FAMILY HEALTH CENTRE KURUPPANTHARA	3
FAMILY HEALTH CENTRE MUTHOLY	3
FAMILY HEALTH CENTRE PAIPPAD	3
FAMILY HEALTH CENTRE PARAMPUZHA	3
FAMILY HEALTH CENTRE POONJAR	3
FAMILY HEALTH CENTRE VELIYANNOOR	3
URBAN PRIMARY HEALTH CENTRE PERUNNA	3

3.1 eHealth Performance - Reception Module

Reception Module is considered to be functional in an institution only if the number of total visits for the month is of minimum 500.

District	Institution Count	Institutions with Reception	% of institutions with Reception
THIRUVANANTHAPURAM	118	95	80.51%
ERNAKULAM	88	70	79.55%
MALAPPURAM	85	67	78.82%
THRISSUR	81	66	81.48%
KOZHIKODE	79	71	89.87%
KANNUR	59	43	72.88%
PALAKKAD	59	45	76.27%
ALAPPUZHA	53	39	73.58%
KOLLAM	49	33	67.35%
KOTTAYAM	46	38	82.61%
KASARAGOD	35	25	71.43%
WAYANAD	33	27	81.82%
PATHANAMTHITTA	31	23	74.19%
IDUKKI	27	23	85.19%

Institutions where the reception module is either not started or not using

Hospital Name

- COMMUNITY HEALTH CENTRE KUMARAKOM
- DISTRICT TB CENTRE KOTTAYAM
- FAMILY HEALTH CENTRE MEENADOM

3.2 e-Health Performance Trend

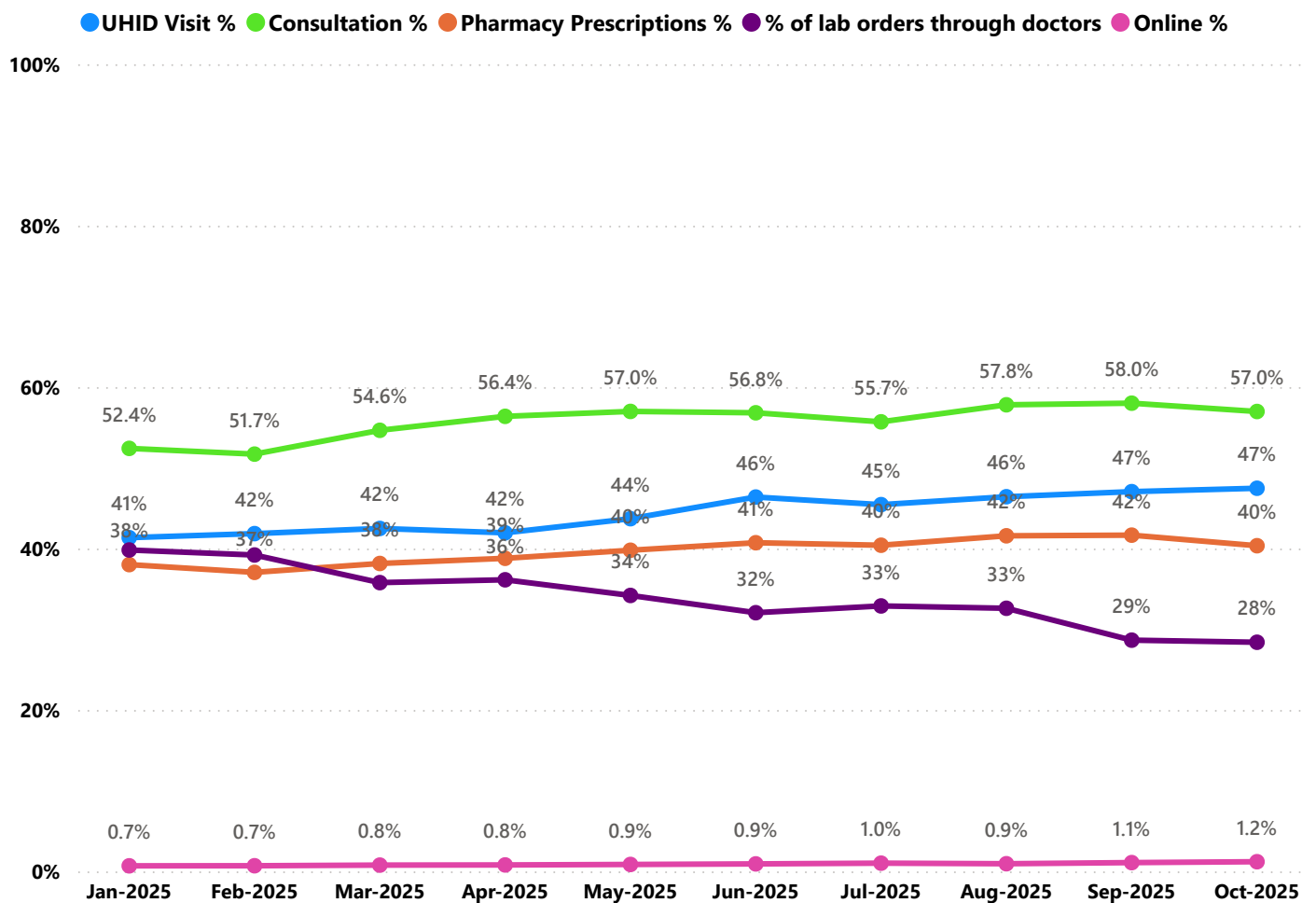

- UHID Visit % is calculated as $(UHID\ Visits / Total\ Visit) * 100$
- Consultation % is calculated as $(Doctor\ Consultation / OP\ Visits) * 100$
- Pharmacy % is calculated as $(Pharmacy\ Prescriptions / Total\ OP\ Visits) * 100$
- Lab % is calculated as $(Lab\ orders\ given\ by\ doctors / Total\ Lab\ Orders) * 100$
- Online % is calculated as $(Online\ appointments\ via\ web\ portal / Total\ OP\ Visits) * 100$

3.3 e-Health Performance Indicators

Hospital	UHID Visit %	Consultation %	Pharmacy orders by doctors %	% of Lab Orders given by Doctors
FAMILY HEALTH CENTRE VAZHOOR	99.90%	99.13%	95.87%	0.00%
FAMILY HEALTH CENTRE MEENACHIL	88.51%	98.96%	98.84%	100.00%
FAMILY HEALTH CENTRE VELLAVOOR	87.28%	98.45%	99.03%	48.26%
FAMILY HEALTH CENTRE MANARCAD	85.81%	99.43%	94.83%	57.73%
FAMILY HEALTH CENTRE KALLARA	83.47%	97.98%	96.58%	69.09%
FAMILY HEALTH CENTRE MOONNILAVU	82.83%	91.29%	91.05%	100.00%
FAMILY HEALTH CENTRE POONJAR	81.40%	99.09%	90.12%	65.35%
FAMILY HEALTH CENTRE KURUPPANTHARA	79.31%	99.56%	89.69%	88.74%
FAMILY HEALTH CENTRE BRAHMAMANGALAM	79.02%	99.88%	99.81%	80.00%
FAMILY HEALTH CENTRE MARAVANTHURUTHU	75.87%	94.18%	85.23%	100.00%
FAMILY HEALTH CENTRE PANACHIKKADU	75.72%	88.90%	94.45%	49.27%
FAMILY HEALTH CENTRE KADUTHURUTHY	71.20%	99.40%	92.75%	76.88%
FAMILY HEALTH CENTRE THOTTACKAD	68.30%	95.52%	93.12%	63.42%
FAMILY HEALTH CENTRE MADAPPALLY	68.21%	97.57%	77.39%	84.07%
FAMILY HEALTH CENTRE VELIYANNOOR	66.77%	99.62%	100.00%	85.42%
FAMILY HEALTH CENTRE VELLOOR	66.33%	98.98%	94.47%	100.00%
FAMILY HEALTH CENTRE MUTHOLY	63.71%	93.18%	87.75%	98.80%
KM MANI MEMORIAL GOVT GENERAL HOSPITAL PALA	63.20%	47.45%	21.47%	10.87%
FAMILY HEALTH CENTRE UDAYANAPURAM	61.81%	99.85%	97.42%	96.83%
PRIMARY HEALTH CENTRE KOZHUVAL	57.85%	76.85%	65.79%	28.06%
FAMILY HEALTH CENTRE MARANGATTUPALLY	56.74%	97.85%	97.77%	56.08%
FAMILY HEALTH CENTRE PARAMPUZHA	54.70%	99.69%	98.59%	98.87%
FAMILY HEALTH CENTRE PAIPPAD	54.55%	99.45%	100.00%	100.00%
FAMILY HEALTH CENTRE NATTAKOM	54.34%	91.92%	61.84%	82.68%
COMMUNITY HEALTH CENTRE PAIKA	52.73%	98.57%	79.44%	16.67%
URBAN PRIMARY HEALTH CENTRE PERUNNA	51.23%	98.30%	93.29%	100.00%
COMMUNITY HEALTH CENTRE RAMAPURAM	41.80%	98.14%	78.94%	37.11%
FAMILY HEALTH CENTRE ERATTUPETTA	41.72%	98.63%	64.42%	15.17%
GENERAL HOSPITAL KOTTAYAM	37.19%	21.18%	11.01%	12.85%
COMMUNITY HEALTH CENTRE ARUNOOTTIMANGALAM	36.78%	75.10%	56.96%	50.00%
COMMUNITY HEALTH CENTRE MUNDAKAYAM	33.11%	10.70%	5.95%	19.66%
TALUK HEADQUARTERS HOSPITAL PAMPADY	31.46%	35.69%	15.80%	7.49%
FAMILY HEALTH CENTRE MUNDANKUNNU	26.43%	98.04%	16.11%	22.96%
URBAN PRIMARY HEALTH CENTRE PERUMBAIKADU	22.91%	0.00%	0.00%	0.00%
GENERAL HOSPITAL KANJIRAPALLY	21.56%	30.15%	0.28%	1.18%
COMMUNITY HEALTH CENTRE ERUMELI	20.31%	4.70%	0.08%	0.00%
FAMILY HEALTH CENTRE KARUKACHAL	19.25%	21.41%	5.85%	2.65%
COMMUNITY HEALTH CENTRE KOODALLOOR	15.24%	55.79%	1.51%	0.00%



Non - eHealth Institutions Started

District	VPN Institutions	Reception Started	Advance Appointment Started
THIRUVANANTHAPURAM	37	37	6
MALAPPURAM	29	24	11
ALAPPUZHA	24	23	6
THRISSUR	21	17	5
ERNAKULAM	20	17	4
KOLLAM	16	16	10
KANNUR	11	7	3
KASARAGOD	11	11	2
PALAKKAD	11	10	5
PATHANAMTHITTA	10	10	6
KOZHIKODE	9	9	3
WAYANAD	9	9	3
IDUKKI	8	8	3
KOTTAYAM	7	7	3
Total	223	205	70

4. Status of Modules Usage in Hospitals

District wise status of live institutions and the count of various modules [Reception, OP Consultation, Lab, Pharmacy] started / functional.

District	Live Institutions	Reception	Consultation	Pharmacy ordered by doctors	Lab ordered by doctors
THIRUVANANTHAPURAM	102	95 (93%)	90 (88%)	79 (77%)	81 (79%)
ERNAKULAM	73	70 (96%)	58 (79%)	50 (68%)	47 (64%)
KOZHIKODE	73	71 (97%)	59 (81%)	55 (75%)	55 (75%)
THRISSUR	72	66 (92%)	63 (88%)	62 (86%)	62 (86%)
MALAPPURAM	69	67 (97%)	64 (93%)	56 (81%)	59 (86%)
PALAKKAD	51	45 (88%)	42 (82%)	42 (82%)	39 (76%)
KANNUR	49	43 (88%)	36 (73%)	32 (65%)	29 (59%)
KOTTAYAM	41	38 (93%)	36 (88%)	33 (80%)	30 (73%)
ALAPPUZHA	40	39 (98%)	36 (90%)	35 (88%)	32 (80%)
KOLLAM	36	33 (92%)	31 (86%)	31 (86%)	28 (78%)
KASARAGOD	27	25 (93%)	22 (81%)	19 (70%)	16 (59%)
WAYANAD	27	27 (100%)	25 (93%)	24 (89%)	23 (85%)
PATHANAMTHITTA	25	23 (92%)	19 (76%)	19 (76%)	21 (84%)
IDUKKI	23	23 (100%)	22 (96%)	22 (96%)	21 (91%)
Total	708	665 (94%)	603 (85%)	559 (79%)	543 (77%)

The reception has started with at least 500 total visits, the OP module has started with at least 500 consultations, pharmacy orders by doctors are at least 100, and lab orders by doctors are at least 100.



5. Status of Modules Usage in Hospitals

District wise status of live institutions and the count of various modules [Reception, OP Consultation, Lab, Pharmacy] started / functional.

District	Live Institutions	Reception Started	OP Module Started	Pharmacy Started	Lab Started	Billing Started
THIRUVANANTHAPURAM	102	95	90	85	79	81
ERNAKULAM	73	70	58	55	42	39
KOZHIKODE	73	71	59	56	52	60
THRISSUR	72	66	63	62	62	58
MALAPPURAM	69	67	64	57	53	39
PALAKKAD	51	45	42	42	34	35
KANNUR	49	43	36	32	25	30
KOTTAYAM	41	38	36	33	25	26
ALAPPUZHA	40	39	36	36	31	21
KOLLAM	36	33	31	32	28	29
KASARAGOD	27	25	22	21	15	15
WAYANAD	27	27	25	25	23	22
PATHANAMTHITTA	25	23	19	19	19	21
IDUKKI	23	23	22	22	19	16
Total	708	665	603	577	507	492

6. 1 Online Appointment Booking in Hospitals (except Medical Colleges)

