

1. eHealth Kerala - Vital Statistics

Hospital Type	Live Institutions
Family Health Centre	43
Taluk Headquarters Hospital	6
Urban Primary Health Centre	4
Community Health Centre	2
Urban Health Wellness Centre	2
Block Family Health Centre	1
District Hospital	1
Medical College Hospital	1
Primary Health Centre	1
Specialty Hospital - Women Children	1
Taluk Hospital	1
Total	63

2. eHealth - District Ranking Matrix Based on Performance of all Institutions (except Medical Colleges)

The ranking matrix showcases the performance of districts in providing eHealth services through all institutions (excluding Medical Colleges) based on six different parameters.

These parameters include:

1. Percentage of institutions where the reception module is currently using (except institution started with VPN)

2. Percentage of UHID Visits.

3. Percentage of Doctor Consultations.

4. Percentage of Pharmacy Prescriptions by doctors.

5. Percentage of lab orders by doctors.

6. Percentage of Live Institutions.

Weightage is assigned to the percentages calculated in intervals of 10. The rank is determined based on the sum of these weightages.

The top-performing districts should aim to maintain their positions, while the average and low-performing districts should strive to reach the 'top four' league.

The ranking matrix for the current month, October 2025, along with the previous two months, is provided in the table below.

District	August	September	October
IDUKKI	1	1	1
WAYANAD	2	2	2
MALAPPURAM	6	4	3
THRISSUR	4	5	3
ALAPPUZHA	5	5	4
PALAKKAD	3	3	4
KOZHIKODE	7	4	5
KASARAGOD	8	4	6
KOLLAM	10	8	7
KOTTAYAM	9	8	7
PATHANAMTHITTA	11	7	7
THIRUVANANTHAPURAM	9	6	7
ERNAKULAM	12	9	8
KANNUR	9	10	8

- Best performing
- Average performing
- Low performing

**NB:** Institutions started via VPN (Reception/Advanced Appointment started)are not considered in the rank and usage calculations.

## 3. eHealth - Institution Level Ranking (except Medical Colleges)

Hospital	Rank
Family Health Centre Kavassery	1
Family Health Centre Keralassery	2
Family Health Centre Kizhakkencherry	2
family Health Centre Kuthanur	2
Family Health Centre Ozhalapathy	2
Family Health Centre Kanjirapuzha	3
FAMILY HEALTH CENTRE MANNUR	3
Family Health Centre Vaniyamkulam	3
Family Health Centre Kalladikode	4
FAMILY HEALTH CENTRE MANKARA	4
Family Health Centre Mathur	4
FAMILY HEALTH CENTRE VANDAZHY	4
FAMILY HEALTH CENTRE VANNAMADA	4
Block Family Health Centre Kongad	5
Family Health Centre Kumaranellur	5
Family Health Centre Kunissery	5
Family Health Centre Peruvemba	5
Family Health Centre Adakkaputhur	6
Family Health Centre Chalavara	6
FAMILY HEALTH CENTRE NELLAYA	6
Family Health Centre Parali	6
Community Health Centre Nanniode	7
Family Health Centre Kannambra	7
Family Health Centre Kappoor	7
Family Health Centre Karakurissi	7
Family Health Centre Kumbidi	7
Family Health Centre Puduppariyaram	7
FAMILY HEALTH CENTRE AYALUR	8
Family Health Centre Pallassana	8
Family Health Centre Sreekrishnapuram	8
Urban Primary Health Centre Kulappully	8
Family Health Centre Pookkottukavu	9
Family Health Centre Puthucode	9
Family Health Centre Kollengode	10
Family Health Centre Vellinezhi	10
Family Health Centre Pallippuram	11
Family Health Centre Anakkatty	12
Urban Primary Health Centre Diara Street	13

Hospital	Rank
Family Health Centre Kottopadam	22
FAMILY HEALTH CENTRE MUTHALAMADA	22
Family Health Centre Pudur	22
Family Health Centre Vadavannur	22
Family Health Centre Pattithara	21
Family Health Centre Akathethara	20
COMMUNITY HEALTH CENTRE KADAMPAZHUPURAM	19
ATTAPPADY TRIBAL TALUK SPECIALITY HOSPITAL	18
DISTRICT HOSPITAL PALAKKAD	17
FAMILY HEALTH CENTRE MUNDUR PALAKKAD	17
Family Health Centre Elambulassery	16
Family Health Centre Peringottukurissi	15
Family Health Centre Marutharode	14
Urban Primary Health Centre Diara Street	13
Family Health Centre Anakkatty	12
Family Health Centre Pallippuram	11
Family Health Centre Kollengode	10
Family Health Centre Vellinezhi	10
Family Health Centre Pookkottukavu	9
Family Health Centre Puthucode	9
FAMILY HEALTH CENTRE AYALUR	8
Family Health Centre Pallassana	8
Family Health Centre Sreekrishnapuram	8
Urban Primary Health Centre Kulappully	8
Community Health Centre Nanniode	7
Family Health Centre Kannambra	7
Family Health Centre Kappoor	7
Family Health Centre Karakurissi	7
Family Health Centre Kumbidi	7
Family Health Centre Puduppariyaram	7
Family Health Centre Adakkaputhur	6
Family Health Centre Chalavara	6
FAMILY HEALTH CENTRE NELLAYA	6
Family Health Centre Parali	6
Block Family Health Centre Kongad	5
Family Health Centre Kumaranellur	5
Family Health Centre Kunissery	5

3.1 eHealth Performance - Reception Module

Reception Module is considered to be functional in an institution only if the number of total visits for the month is of minimum 500.

District	Institution Count	Institutions with Reception	% of institutions with Reception
THIRUVANANTHAPURAM	118	95	80.51%
ERNAKULAM	88	70	79.55%
MALAPPURAM	85	67	78.82%
THRISSUR	81	66	81.48%
KOZHIKODE	79	71	89.87%
KANNUR	59	43	72.88%
PALAKKAD	59	45	76.27%
ALAPPUZHA	53	39	73.58%
KOLLAM	49	33	67.35%
KOTTAYAM	46	38	82.61%
KASARAGOD	35	25	71.43%
WAYANAD	33	27	81.82%
PATHANAMTHITTA	31	23	74.19%
IDUKKI	27	23	85.19%

Institutions where the reception module is either not started or not using

Hospital Name
Family Health Centre Anakkatty
Family Health Centre Kottopadam
FAMILY HEALTH CENTRE MUTHALAMADA
Family Health Centre Pattithara
Family Health Centre Pudur
Family Health Centre Vadavannur



3.2 e-Health Performance Trend

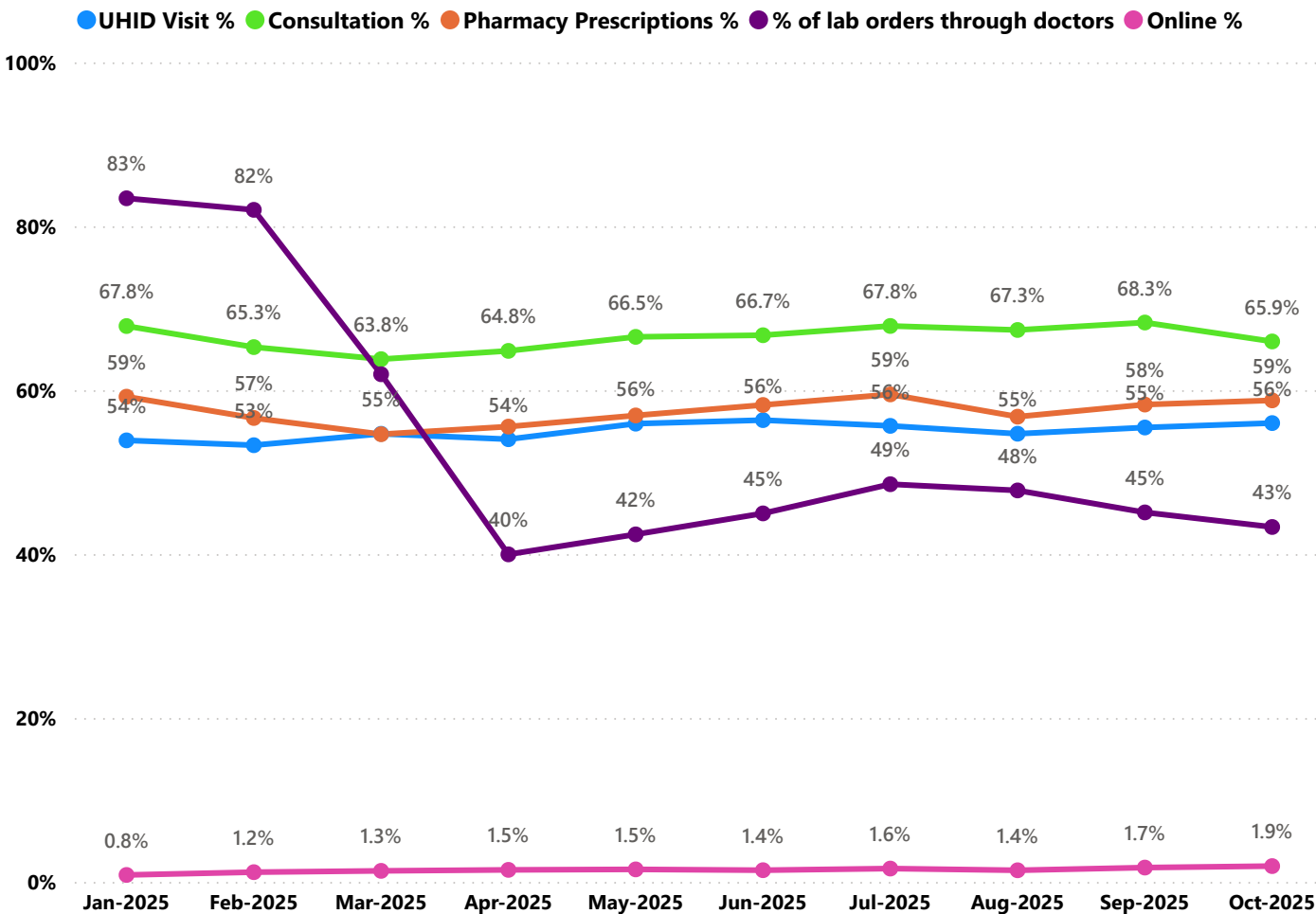

- UHID Visit % is calculated as  $(UHID\ Visits / Total\ Visit) \times 100$
- Consultation % is calculated as  $(Doctor\ Consultation / OP\ Visits) \times 100$
- Pharmacy % is calculated as  $(Pharmacy\ Prescriptions / Total\ OP\ Visits) \times 100$
- Lab % is calculated as  $(Lab\ orders\ given\ by\ doctors / Total\ Lab\ Orders) \times 100$
- Online % is calculated as  $(Online\ appointments\ via\ web\ portal / Total\ OP\ Visits) \times 100$

## 3.3 e-Health Performance Indicators

Hospital	UHID Visit %	Consultation %	Pharmacy orders by doctors %	% of Lab Orders given by Doctors
Family Health Centre Kavassery	97.20%	100.00%	93.89%	94.22%
Family Health Centre Keralassery	88.23%	98.27%	90.48%	92.28%
FAMILY HEALTH CENTRE MANNUR	83.91%	99.55%	86.11%	88.81%
Family Health Centre Ozhalapathy	83.25%	98.76%	90.82%	94.54%
family Health Centre Kuthanur	81.58%	98.97%	90.30%	98.86%
Family Health Centre Kizhakkencherry	80.95%	96.90%	91.66%	97.46%
Family Health Centre Kanjirapuzha	79.70%	93.93%	88.62%	91.70%
Family Health Centre Kannambra	78.81%	90.06%	86.66%	56.36%
Block Family Health Centre Kongad	76.09%	98.13%	82.65%	75.00%
Family Health Centre Vaniyamkulam	72.19%	98.82%	89.98%	100.00%
Community Health Centre Nanniode	71.23%	84.00%	76.95%	76.11%
Family Health Centre Puduppariyaram	70.81%	95.16%	83.01%	52.28%
Family Health Centre Pallippuram	70.58%	93.84%	90.09%	0.00%
FAMILY HEALTH CENTRE AYALUR	68.57%	99.43%	71.63%	66.27%
Family Health Centre Peringottukurissi	68.46%	20.14%	18.74%	79.20%
DISTRICT HOSPITAL PALAKKAD	66.00%	6.12%	4.71%	6.29%
FAMILY HEALTH CENTRE MUNDUR PALAKKAD	65.87%	0.00%	0.00%	0.00%
FAMILY HEALTH CENTRE MANKARA	65.03%	96.51%	92.44%	87.16%
Urban Primary Health Centre Kulappully	64.38%	96.70%	81.87%	57.96%
FAMILY HEALTH CENTRE VANDAZHY	62.92%	95.35%	88.44%	99.06%
Family Health Centre Mathur	61.68%	100.00%	85.21%	100.00%
Family Health Centre Kunissery	61.07%	98.71%	84.83%	84.83%
Urban Primary Health Centre Diara Street	60.72%	87.62%	68.46%	26.98%
Family Health Centre Parali	59.66%	93.85%	88.04%	83.01%
Family Health Centre Kalladikode	57.98%	99.72%	90.46%	100.00%
Family Health Centre Peruvemba	55.37%	98.04%	85.92%	95.60%
Family Health Centre Kumaranellur	55.14%	90.66%	87.64%	93.33%
Family Health Centre Puthucode	54.85%	84.10%	77.07%	75.98%
Family Health Centre Vellinezhi	52.90%	99.17%	88.62%	43.43%
FAMILY HEALTH CENTRE VANNAMADA	51.84%	99.79%	91.41%	95.21%
Family Health Centre Kumbidi	51.42%	99.44%	84.50%	71.21%
FAMILY HEALTH CENTRE NELLAYA	48.16%	97.21%	90.44%	87.72%
Family Health Centre Chalavara	43.96%	97.77%	87.46%	100.00%
Family Health Centre Adakkaputhur	37.14%	99.49%	93.50%	97.00%
Family Health Centre Pookkottukavu	36.78%	98.34%	90.33%	69.40%
Family Health Centre Kappoor	35.38%	97.60%	88.15%	100.00%
Family Health Centre Kollengode	33.42%	91.39%	88.50%	68.54%
Family Health Centre Sreekrishnapuram	32.37%	99.65%	87.75%	87.65%
Family Health Centre Elambulassery	25.78%	55.67%	55.35%	17.17%
Family Health Centre Marutharode	21.52%	41.92%	27.18%	96.23%
Family Health Centre Karakurissi	21.42%	96.67%	90.06%	100.00%
COMMUNITY HEALTH CENTRE KADAMPAZHUPURAM	20.11%	0.00%	0.00%	0.00%
ATTAPPADY TRIBAL TALUK SPECIALITY HOSPITAL	17.67%	21.51%	8.26%	21.47%
Family Health Centre Bellary	16.10%	87.82%	81.35%	100.00%

## 3.3 e-Health Performance Indicators

Hospital	UHID Visit %	Consultation %	Pharmacy ordered by doctors %	% of Lab Orders given by Doctors
Family Health Centre Akathethara	8.60%	0.00%	0.00%	0.00%
COMMUNITY HEALTH CENTRE KADAMPAZHUPURAM	20.11%	0.00%	0.00%	0.00%
ATTAPPADY TRIBAL TALUK SPECIALITY HOSPITAL	17.67%	21.51%	8.26%	21.47%
FAMILY HEALTH CENTRE MUNDUR PALAKKAD	65.87%	0.00%	0.00%	0.00%
DISTRICT HOSPITAL PALAKKAD	66.00%	6.12%	4.71%	6.29%
Family Health Centre Elambulassery	25.78%	55.67%	55.35%	17.17%
Family Health Centre Peringottukurissi	68.46%	20.14%	18.74%	79.20%
Family Health Centre Marutharode	21.52%	41.92%	27.18%	96.23%
Urban Primary Health Centre Diara Street	60.72%	87.62%	68.46%	26.98%
Family Health Centre Pallippuram	70.58%	93.84%	90.09%	0.00%
Family Health Centre Vellinezhi	52.90%	99.17%	88.62%	43.43%
Family Health Centre Kollengode	33.42%	91.39%	88.50%	68.54%
Family Health Centre Puthucode	54.85%	84.10%	77.07%	75.98%
Family Health Centre Pookkottukavu	36.78%	98.34%	90.33%	69.40%
Urban Primary Health Centre Kulappully	64.38%	96.70%	81.87%	57.96%
Family Health Centre Sreekrishnapuram	32.37%	99.65%	87.75%	87.65%
Family Health Centre Pallassana	16.19%	97.82%	91.35%	100.00%
FAMILY HEALTH CENTRE AYALUR	68.57%	99.43%	71.63%	66.27%
Family Health Centre Puduppariyaram	70.81%	95.16%	83.01%	52.28%
Family Health Centre Kumbidi	51.42%	99.44%	84.50%	71.21%
Family Health Centre Karakurissi	21.42%	96.67%	90.06%	100.00%
Family Health Centre Kappoor	35.38%	97.60%	88.15%	100.00%
Family Health Centre Kannambra	78.81%	90.06%	86.66%	56.36%
Community Health Centre Nanniode	71.23%	84.00%	76.95%	76.11%
Family Health Centre Parali	59.66%	93.85%	88.04%	83.01%
FAMILY HEALTH CENTRE NELLAYA	48.16%	97.21%	90.44%	87.72%
Family Health Centre Chalavara	43.96%	97.77%	87.46%	100.00%
Family Health Centre Adakkaputhur	37.14%	99.49%	93.50%	97.00%
Family Health Centre Peruvemba	55.37%	98.04%	85.92%	95.60%
Family Health Centre Kunissery	61.07%	98.71%	84.83%	84.83%
Family Health Centre Kumaranellur	55.14%	90.66%	87.64%	93.33%
Block Family Health Centre Kongad	76.09%	98.13%	82.65%	75.00%
FAMILY HEALTH CENTRE VANNAMADA	51.84%	99.79%	91.41%	95.21%
FAMILY HEALTH CENTRE VANDAZHY	62.92%	95.35%	88.44%	99.06%
Family Health Centre Mathur	61.68%	100.00%	85.21%	100.00%
FAMILY HEALTH CENTRE MANKARA	65.03%	96.51%	92.44%	87.16%
Family Health Centre Kalladikode	57.98%	99.72%	90.46%	100.00%
Family Health Centre Vaniyamkulam	72.19%	98.82%	89.98%	100.00%
FAMILY HEALTH CENTRE MANNUR	83.91%	99.55%	86.11%	88.81%
Family Health Centre Kanjirapuzha	79.70%	93.93%	88.62%	91.70%
Family Health Centre Ozhalapathy	83.25%	98.76%	90.82%	94.54%
family Health Centre Kuthanur	81.58%	98.97%	90.30%	98.86%



Non - eHealth Institutions Started

District	VPN Institutions	Reception Started	Advance Appointment Started
THIRUVANANTHAPURAM	37	37	6
MALAPPURAM	29	24	11
ALAPPUZHA	24	23	6
THRISSUR	21	17	5
ERNAKULAM	20	17	4
KOLLAM	16	16	10
KANNUR	11	7	3
KASARAGOD	11	11	2
PALAKKAD	11	10	5
PATHANAMTHITTA	10	10	6
KOZHIKODE	9	9	3
WAYANAD	9	9	3
IDUKKI	8	8	3
KOTTAYAM	7	7	3
Total	223	205	70



4. Status of Modules Usage in Hospitals

District wise status of live institutions and the count of various modules [Reception, OP Consultation, Lab, Pharmacy] started / functional.

District	Live Institutions	Reception	Consultation	Pharmacy ordered by doctors	Lab ordered by doctors
THIRUVANANTHAPURAM	102	95 (93%)	90 (88%)	79 (77%)	81 (79%)
ERNAKULAM	73	70 (96%)	58 (79%)	50 (68%)	47 (64%)
KOZHIKODE	73	71 (97%)	59 (81%)	55 (75%)	55 (75%)
THRISSUR	72	66 (92%)	63 (88%)	62 (86%)	62 (86%)
MALAPPURAM	69	67 (97%)	64 (93%)	56 (81%)	59 (86%)
PALAKKAD	51	45 (88%)	42 (82%)	42 (82%)	39 (76%)
KANNUR	49	43 (88%)	36 (73%)	32 (65%)	29 (59%)
KOTTAYAM	41	38 (93%)	36 (88%)	33 (80%)	30 (73%)
ALAPPUZHA	40	39 (98%)	36 (90%)	35 (88%)	32 (80%)
KOLLAM	36	33 (92%)	31 (86%)	31 (86%)	28 (78%)
KASARAGOD	27	25 (93%)	22 (81%)	19 (70%)	16 (59%)
WAYANAD	27	27 (100%)	25 (93%)	24 (89%)	23 (85%)
PATHANAMTHITTA	25	23 (92%)	19 (76%)	19 (76%)	21 (84%)
IDUKKI	23	23 (100%)	22 (96%)	22 (96%)	21 (91%)
Total	708	665 (94%)	603 (85%)	559 (79%)	543 (77%)

The reception has started with at least 500 total visits, the OP module has started with at least 500 consultations, pharmacy orders by doctors are at least 100, and lab orders by doctors are at least 100.





5. Status of Modules Usage in Hospitals

District wise status of live institutions and the count of various modules [Reception, OP Consultation, Lab, Pharmacy] started / functional.

District	Live Institutions	Reception Started	OP Module Started	Pharmacy Started	Lab Started	Billing Started
THIRUVANANTHAPURAM	102	95	90	85	79	81
ERNAKULAM	73	70	58	55	42	39
KOZHIKODE	73	71	59	56	52	60
THRISSUR	72	66	63	62	62	58
MALAPPURAM	69	67	64	57	53	39
PALAKKAD	51	45	42	42	34	35
KANNUR	49	43	36	32	25	30
KOTTAYAM	41	38	36	33	25	26
ALAPPUZHA	40	39	36	36	31	21
KOLLAM	36	33	31	32	28	29
KASARAGOD	27	25	22	21	15	15
WAYANAD	27	27	25	25	23	22
PATHANAMTHITTA	25	23	19	19	19	21
IDUKKI	23	23	22	22	19	16
Total	708	665	603	577	507	492

6. 1 Online Appointment Booking in Hospitals (except Medical Colleges)

