

1. eHealth Kerala - Vital Statistics

Hospital Type	Live Institutions
Family Health Centre	17
Primary Health Centre	6
Community Health Centre	5
Urban Health Wellness Centre	3
Taluk Headquarters Hospital	2
Urban Primary Health Centre	2
General Hospital	1
Medical College Hospital	1
Total	37

2. eHealth - District Ranking Matrix Based on Performance of all Institutions (except Medical Colleges)

The ranking matrix showcases the performance of districts in providing eHealth services through all institutions (excluding Medical Colleges) based on six different parameters.

These parameters include:

1. Percentage of institutions where the reception module is currently using (except institution started with VPN)

2. Percentage of UHID Visits.

3. Percentage of Doctor Consultations.

4. Percentage of Pharmacy Prescriptions by doctors.

5. Percentage of lab orders by doctors.

6. Percentage of Live Institutions.

Weightage is assigned to the percentages calculated in intervals of 10. The rank is determined based on the sum of these weightages.

The top-performing districts should aim to maintain their positions, while the average and low-performing districts should strive to reach the 'top four' league.

The ranking matrix for the current month, October 2025, along with the previous two months, is provided in the table below.

District	August	September	October
IDUKKI	1	1	1
WAYANAD	2	2	2
MALAPPURAM	6	4	3
THRISSUR	4	5	3
ALAPPUZHA	5	5	4
PALAKKAD	3	3	4
KOZHIKODE	7	4	5
KASARAGOD	8	4	6
KOLLAM	10	8	7
KOTTAYAM	9	8	7
PATHANAMTHITTA	11	7	7
THIRUVANANTHAPURAM	9	6	7
ERNAKULAM	12	9	8
KANNUR	9	10	8

- Best performing
- Average performing
- Low performing

NB: Institutions started via VPN (Reception/Advanced Appointment started)are not considered in the rank and usage calculations.

3. eHealth - Institution Level Ranking (except Medical Colleges)

Hospital	Rank
FAMILY HEALTH CENTRE CHETHALAYAM	1
FAMILY HEALTH CENTRE KOTTATHARA	1
FAMILY HEALTH CENTRE POZHUTHANA	1
FAMILY HEALTH CENTRE VENGAPALLY	1
FAMILY HEALTH CENTER NOOLPUZHA	2
FAMILY HEALTH CENTRE PADINJARATHARA	2
FAMILY HEALTH CENTRE POOTHADI	2
FAMILY HEALTH CENTRE VARADOOR	2
PRIMARY HEALTH CENTRE KAPPUKUNNU	2
URBAN HEALTH AND WELLNESS CENTRE PAYYAMPALLY	2
FAMILY HEALTH CENTRE AMBALAVAYAL	3
FAMILY HEALTH CENTRE APPAPARA	3
FAMILY HEALTH CENTRE BEGUR	3
FAMILY HEALTH CENTRE CHULLIODE	3
FAMILY HEALTH CENTRE THONDERNAD	3
FAMILY HEALTH CENTRE VAZHAVATTA	3
URBAN PRIMARY HEALTH CENTRE MUNDERI	3
COMMUNITY HEALTH CENTRE THARIODE	4
FAMILY HEALTH CENTRE EDAVAKA	4
FAMILY HEALTH CENTRE VELLAMUNDA	4
COMMUNITY HEALTH CENTRE PANAMARAM	5
FAMILY HEALTH CENTRE CHEERAL	5
FAMILY HEALTH CENTRE MEPPADY	6
PRIMARY HEALTH CENTRE MULLANKOLLY	7
M S PADMAIAH GOWDER MEMORIAL GOVERNMENT GENERAL HOSPITAL KALPETTA	8
FAMILY HEALTH CENTRE KURUKKANMOOLA	9
COMMUNITY HEALTH CENTRE PULPALLY	10

3.1 eHealth Performance - Reception Module

Reception Module is considered to be functional in an institution only if the number of total visits for the month is of minimum 500.

District	Institution Count	Institutions with Reception	% of institutions with Reception
THIRUVANANTHAPURAM	118	95	80.51%
ERNAKULAM	88	70	79.55%
MALAPPURAM	85	67	78.82%
THRISSUR	81	66	81.48%
KOZHIKODE	79	71	89.87%
KANNUR	59	43	72.88%
PALAKKAD	59	45	76.27%
ALAPPUZHA	53	39	73.58%
KOLLAM	49	33	67.35%
KOTTAYAM	46	38	82.61%
KASARAGOD	35	25	71.43%
WAYANAD	33	27	81.82%
PATHANAMTHITTA	31	23	74.19%
IDUKKI	27	23	85.19%

3.2 e-Health Performance Trend

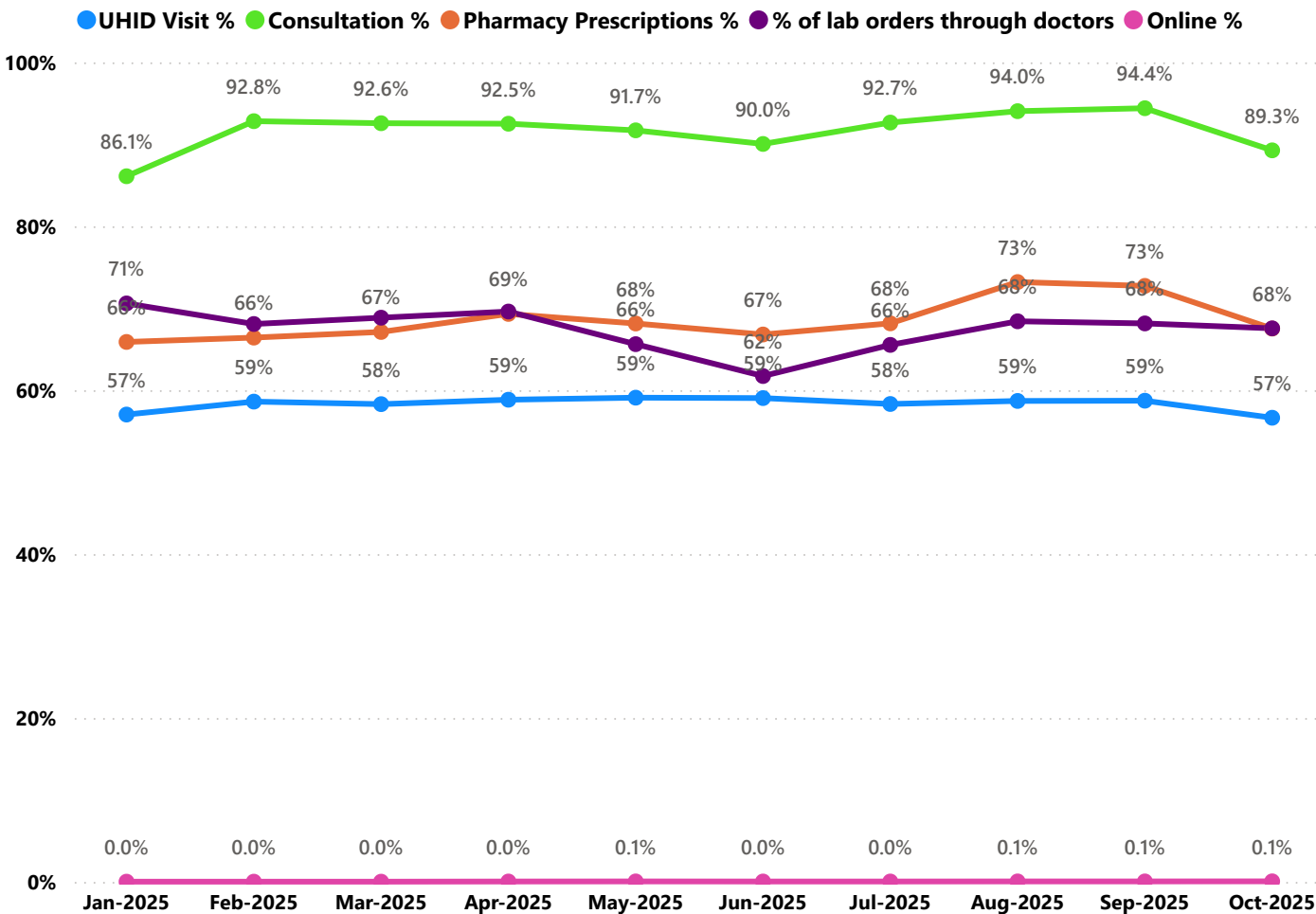

- UHID Visit % is calculated as $(UHID\ Visits / Total\ Visit) \times 100$
- Consultation % is calculated as $(Doctor\ Consultation / OP\ Visits) \times 100$
- Pharmacy % is calculated as $(Pharmacy\ Prescriptions / Total\ OP\ Visits) \times 100$
- Lab % is calculated as $(Lab\ orders\ given\ by\ doctors / Total\ Lab\ Orders) \times 100$
- Online % is calculated as $(Online\ appointments\ via\ web\ portal / Total\ OP\ Visits) \times 100$

3.3 e-Health Performance Indicators

Hospital	UHID Visit %	Consultation %	Pharmacy orders by doctors %	% of Lab Orders given by Doctors
PRIMARY HEALTH CENTRE MULLANKOLLY	88.48%	84.16%	17.42%	7.02%
FAMILY HEALTH CENTER NOOLPUZHA	84.61%	98.86%	83.89%	81.45%
FAMILY HEALTH CENTRE CHETHALAYAM	83.22%	99.62%	90.87%	88.04%
FAMILY HEALTH CENTRE POZHUTHANA	80.39%	99.90%	92.58%	84.29%
FAMILY HEALTH CENTRE POOTHADI	78.62%	99.98%	88.49%	94.92%
FAMILY HEALTH CENTRE CHEERAL	76.54%	97.79%	80.19%	61.52%
FAMILY HEALTH CENTRE PADINJARATHARA	75.80%	99.83%	95.13%	88.41%
FAMILY HEALTH CENTRE VENGAPALLY	73.62%	99.96%	91.13%	90.98%
FAMILY HEALTH CENTRE VARADOOR	73.32%	99.11%	89.11%	96.74%
PRIMARY HEALTH CENTRE KAPPUKUNNU	72.98%	95.74%	97.36%	87.39%
FAMILY HEALTH CENTRE KOTTATHARA	70.74%	99.47%	93.87%	91.46%
URBAN PRIMARY HEALTH CENTRE MUNDERI	66.32%	97.20%	88.07%	96.87%
FAMILY HEALTH CENTRE THONDERNAD	65.74%	99.60%	89.73%	90.11%
URBAN HEALTH AND WELLNESS CENTRE PAYYAMPALLY	65.08%	97.64%	92.92%	100.00%
COMMUNITY HEALTH CENTRE THARIODE	64.30%	93.03%	84.87%	85.49%
FAMILY HEALTH CENTRE AMBALAVAYAL	63.61%	99.04%	90.56%	83.11%
FAMILY HEALTH CENTRE MEPPADY	62.02%	98.37%	66.36%	69.20%
FAMILY HEALTH CENTRE CHULLIODE	61.33%	96.77%	91.78%	82.15%
FAMILY HEALTH CENTRE VAZHAVATTA	60.97%	97.40%	86.81%	91.22%
FAMILY HEALTH CENTRE BEGUR	60.77%	99.11%	87.47%	97.05%
FAMILY HEALTH CENTRE APPAPARA	60.15%	97.92%	81.01%	100.00%
FAMILY HEALTH CENTRE VELLAMUNDA	58.18%	99.90%	90.33%	80.56%
FAMILY HEALTH CENTRE EDAVAKA	58.05%	99.51%	89.24%	94.13%
COMMUNITY HEALTH CENTRE PANAMARAM	56.16%	96.16%	83.41%	81.14%
M S PADMAIAH GOWDER MEMORIAL GOVERNMENT GENERAL HOSPITAL KALPETTA	37.36%	88.15%	27.21%	35.14%
FAMILY HEALTH CENTRE KURUKKANMOOLA	31.74%	0.00%	0.00%	0.00%
COMMUNITY HEALTH CENTRE PULPALLY	5.49%	0.00%	0.00%	0.00%



Non - eHealth Institutions Started

District	VPN Institutions	Reception Started	Advance Appointment Started
THIRUVANANTHAPURAM	37	37	6
MALAPPURAM	29	24	11
ALAPPUZHA	24	23	6
THRISSUR	21	17	5
ERNAKULAM	20	17	4
KOLLAM	16	16	10
KANNUR	11	7	3
KASARAGOD	11	11	2
PALAKKAD	11	10	5
PATHANAMTHITTA	10	10	6
KOZHIKODE	9	9	3
WAYANAD	9	9	3
IDUKKI	8	8	3
KOTTAYAM	7	7	3
Total	223	205	70

4. Status of Modules Usage in Hospitals

District wise status of live institutions and the count of various modules [Reception, OP Consultation, Lab, Pharmacy] started / functional.

District	Live Institutions	Reception	Consultation	Pharmacy ordered by doctors	Lab ordered by doctors
THIRUVANANTHAPURAM	102	95 (93%)	90 (88%)	79 (77%)	81 (79%)
ERNAKULAM	73	70 (96%)	58 (79%)	50 (68%)	47 (64%)
KOZHIKODE	73	71 (97%)	59 (81%)	55 (75%)	55 (75%)
THRISSUR	72	66 (92%)	63 (88%)	62 (86%)	62 (86%)
MALAPPURAM	69	67 (97%)	64 (93%)	56 (81%)	59 (86%)
PALAKKAD	51	45 (88%)	42 (82%)	42 (82%)	39 (76%)
KANNUR	49	43 (88%)	36 (73%)	32 (65%)	29 (59%)
KOTTAYAM	41	38 (93%)	36 (88%)	33 (80%)	30 (73%)
ALAPPUZHA	40	39 (98%)	36 (90%)	35 (88%)	32 (80%)
KOLLAM	36	33 (92%)	31 (86%)	31 (86%)	28 (78%)
KASARAGOD	27	25 (93%)	22 (81%)	19 (70%)	16 (59%)
WAYANAD	27	27 (100%)	25 (93%)	24 (89%)	23 (85%)
PATHANAMTHITTA	25	23 (92%)	19 (76%)	19 (76%)	21 (84%)
IDUKKI	23	23 (100%)	22 (96%)	22 (96%)	21 (91%)
Total	708	665 (94%)	603 (85%)	559 (79%)	543 (77%)

The reception has started with at least 500 total visits, the OP module has started with at least 500 consultations, pharmacy orders by doctors are at least 100, and lab orders by doctors are at least 100.



5. Status of Modules Usage in Hospitals

District wise status of live institutions and the count of various modules [Reception, OP Consultation, Lab, Pharmacy] started / functional.

District	Live Institutions	Reception Started	OP Module Started	Pharmacy Started	Lab Started	Billing Started
THIRUVANANTHAPURAM	102	95	90	85	79	81
ERNAKULAM	73	70	58	55	42	39
KOZHIKODE	73	71	59	56	52	60
THRISSUR	72	66	63	62	62	58
MALAPPURAM	69	67	64	57	53	39
PALAKKAD	51	45	42	42	34	35
KANNUR	49	43	36	32	25	30
KOTTAYAM	41	38	36	33	25	26
ALAPPUZHA	40	39	36	36	31	21
KOLLAM	36	33	31	32	28	29
KASARAGOD	27	25	22	21	15	15
WAYANAD	27	27	25	25	23	22
PATHANAMTHITTA	25	23	19	19	19	21
IDUKKI	23	23	22	22	19	16
Total	708	665	603	577	507	492

6. 1 Online Appointment Booking in Hospitals (except Medical Colleges)

