

1. eHealth Kerala - Vital Statistics

Hospital Type	Live Institutions
Family Health Centre	45
Community Health Centre	7
Taluk Hospital	6
Urban Primary Health Centre	5
Medical College Hospital	3
District Hospital	1
General Hospital	1
Specialty Hospital - Women Children	1
Taluk Headquarters Hospital	1
Total	70

2. eHealth - District Ranking Matrix Based on Performance of all Institutions (except Medical Colleges)

The ranking matrix showcases the performance of districts in providing eHealth services through all institutions (excluding Medical Colleges) based on six different parameters.

These parameters include:

1.

Number of institutions where the reception module is currently using.
2.

Percentage of UHID Visits.
3.

Percentage of Doctor Consultations.
4.

Percentage of Pharmacy Prescriptions by doctors.
5.

Percentage of lab orders through doctors.
6.

Number of Live Institutions.

Weightage is assigned to the percentages calculated in intervals of 10. The rank is determined based on the sum of these weightages.

The top-performing districts should aim to maintain their positions, while the average and low-performing districts should strive to reach the 'top four' league.

The ranking matrix for the current month, September 2025, along with the previous two months, is provided in the table below.

District	July	August	September
IDUKKI	1	1	1
WAYANAD	2	2	2
PALAKKAD	3	3	3
KASARAGOD	9	8	4
KOZHIKODE	6	7	4
MALAPPURAM	7	6	4
ALAPPUZHA	5	5	5
THRISSUR	4	4	5
THIRUVANANTHAPURAM	9	9	6
PATHANAMTHITTA	10	11	7
KOLLAM	9	10	8
KOTTAYAM	8	9	8
ERNAKULAM	11	12	9
KANNUR	10	9	10

- Best performing
- Average performing
- Low performing

NB: Please note that institutions started via VPN are not considered in the rank and usage calculations.

3. eHealth - Institution Level Ranking (except Medical Colleges)

Hospital	Rank
FAMILY HEALTH CENTRE KAKKODI	1
FAMILY HEALTH CENTRE IRIVALLUR	2
FAMILY HEALTH CENTRE RAMANATUKARA	2
URBAN PRIMARY HEALTH CENTRE KALLUNIRA	2
FAMILY HEALTH CENTRE VADAKARA	3
FAMILY HEALTH CENTRE IRINGAL KOTTAKKAL	4
FAMILY HEALTH CENTRE KAYANNA	4
FAMILY HEALTH CENTRE KIZHAKOTH	4
FAMILY HEALTH CENTRE PANANGAD	4
URBAN FAMILY HEALTH CENTRE KINASSERY	4
FAMILY HEALTH CENTRE AYANCHERY	5
FAMILY HEALTH CENTRE KAKKUR	5
FAMILY HEALTH CENTRE MADAVOOR KOZHIKODE	5
FAMILY HEALTH CENTRE AZHIYUR	6
FAMILY HEALTH CENTRE MANIYOOR	6
FAMILY HEALTH CENTRE MOODADI	6
URBAN FAMILY HEALTH CENTRE FEROKE	6
URBAN FAMILY HEALTH CENTRE PAYYANAKKAL	6
URBAN FAMILY HEALTH CENTRE PAYYOLI	6
COMMUNITY HEALTH CENTRE THIRUVANGOOR	7
FAMILY HEALTH CENTRE ARIKKULAM	7
FAMILY HEALTH CENTRE ATHOLI	7
FAMILY HEALTH CENTRE CHORODE	7
FAMILY HEALTH CENTRE KAYAKKODY	7
FAMILY HEALTH CENTRE KODIYATHUR	7
FAMILY HEALTH CENTRE KODARANJI	7
FAMILY HEALTH CENTRE NARIPATTA	7
FAMILY HEALTH CENTRE PURAMERY	7
FAMILY HEALTH CENTRE THIRUVAMBADI	7
COMMUNITY HEALTH CENTRE KOORACHUNDU	8
FAMILY HEALTH CENTRE ERAMANGALAM	8
FAMILY HEALTH CENTRE KARASSERY	8
FAMILY HEALTH CENTRE KODENCHERY	8
FAMILY HEALTH CENTRE VANIMEL	8
FAMILY HEALTH CENTRE CHENGOTTUKAVU	9
FAMILY HEALTH CENTRE KUNNAMANGALAM	9
FAMILY HEALTH CENTRE NOCHAD	9
FAMILY HEALTH CENTRE PUTHIYAPPA	9

Hospital	Rank
FAMILY HEALTH CENTRE PERUVANNAMUZHI	24
FAMILY HEALTH CENTRE CHERUVANNUR NALLALAM	23
COMMUNITY HEALTH CENTRE VALAYAM	22
INSTITUTE OF MATERNAL AND CHILD HEALTH KOZHIKODE	22
TALUK HOSPITAL FEROKE	22
FAMILY HEALTH CENTRE VILLYAPPALLI	21
MEDICAL COLLEGE HOSPITAL KOZHIKODE	21
TALUK HOSPITAL PERAMBRA	21
COMMUNITY HEALTH CENTRE KODUVALLY	20
FAMILY HEALTH CENTRE CHEKKIAD	20
INSTITUTE OF CHEST DISEASE KOZHIKODE	20
COMMUNITY HEALTH CENTRE ULLIYERI	19
FAMILY HEALTH CENTRE BEYPORE	19
TALUK HOSPITAL KUTTIADI	19
DISTRICT HOSPITAL VADAKARA	18
TALUK HOSPITAL NADAPURAM	17
FAMILY HEALTH CENTRE PUDUPPADI	16
WOMEN AND CHILDREN HOSPITAL KOZHIKODE	16
FAMILY HEALTH CENTRE PERUMANNA	15
GENERAL HOSPITAL KOZHIKODE	15
TALUK HEADQUARTERS HOSPITAL KOYILANDY	15
FAMILY HEALTH CENTRE CHALIYAM	14
FAMILY HEALTH CENTRE CHANGAROTH	13
FAMILY HEALTH CENTRE MARUTHONKARA	13
FAMILY HEALTH CENTRE MANGAD	12
FAMILY HEALTH CENTRE OMASSERY	12
COMMUNITY HEALTH CENTRE MUKKAM	11
FAMILY HEALTH CENTRE MEPPAYUR	11
FAMILY HEALTH CENTRE KOTTUR	10
FAMILY HEALTH CENTRE CHENGOTTUKAVU	9
FAMILY HEALTH CENTRE KUNNAMANGALAM	9
FAMILY HEALTH CENTRE NOCHAD	9
FAMILY HEALTH CENTRE PUTHIYAPPA	9
COMMUNITY HEALTH CENTRE KOORACHUNDU	8
FAMILY HEALTH CENTRE ERAMANGALAM	8
FAMILY HEALTH CENTRE KARASSERY	8

3.1 eHealth Performance - Reception Module

Reception Module is considered to be functional in an institution only if the number of total visits for the month is of minimum 500.

District	Institution Count	Institutions with Reception	% of institutions with Reception
KOZHIKODE	68	66	97.06%
KOTTAYAM	43	37	86.05%
THIRUVANANTHAPURAM	117	100	85.47%
IDUKKI	27	23	85.19%
THRISSUR	78	66	84.62%
WAYANAD	32	27	84.38%
ERNAKULAM	88	71	80.68%
PALAKKAD	59	46	77.97%
MALAPPURAM	85	66	77.65%
PATHANAMTHITTA	31	23	74.19%
KANNUR	57	42	73.68%
ALAPPUZHA	51	36	70.59%
KASARAGOD	34	24	70.59%
KOLLAM	47	30	63.83%

Institutions where the reception module is either not started or not using

Hospital Name

FAMILY HEALTH CENTRE PERUVANNAMUZH

3.2 e-Health Performance Trend

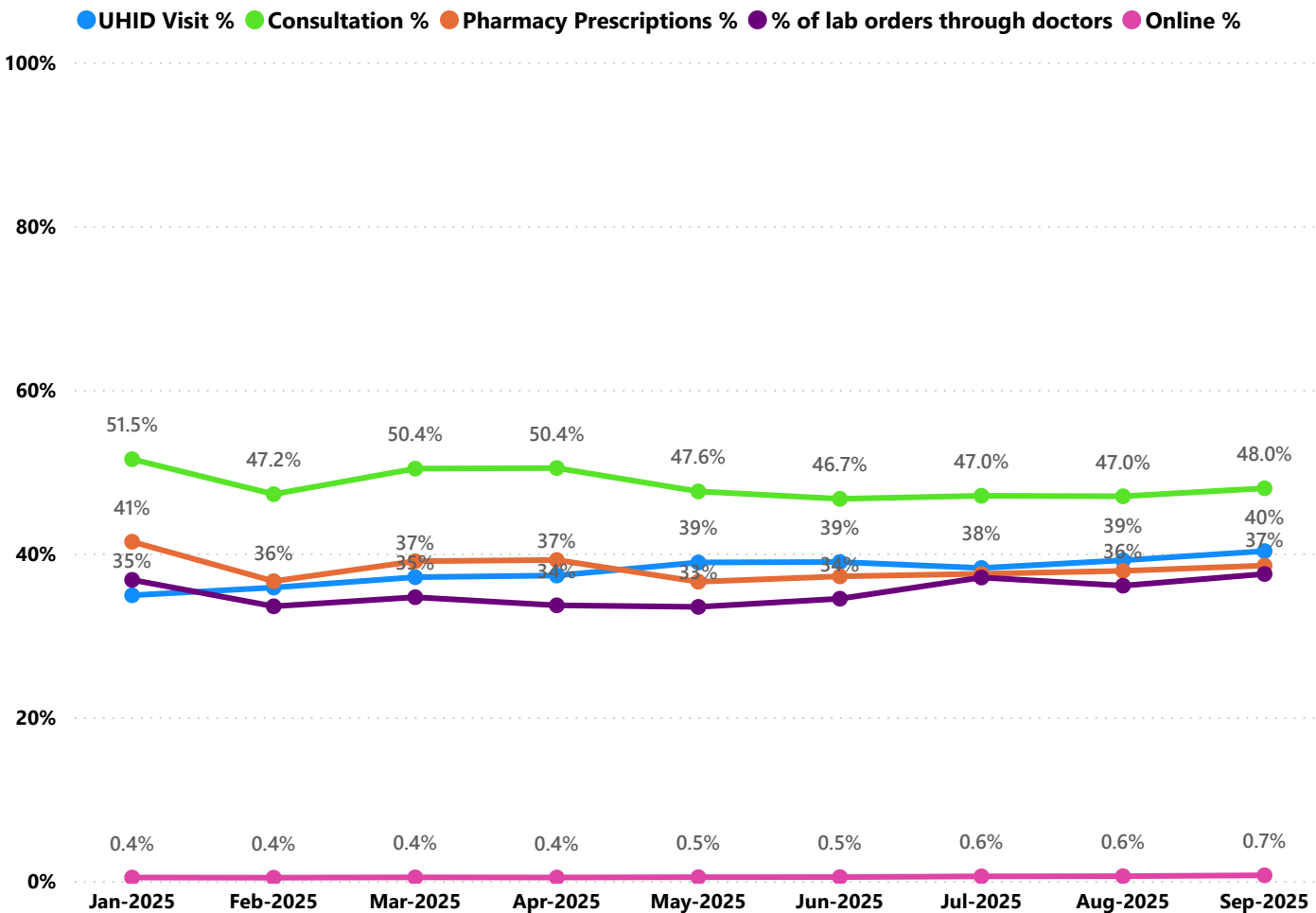

- UHID Visit % is calculated as (UHID Visits / Total Visit) *100
- Consultation % is calculated as (Doctor Consultation / OP Visits) *100
- Pharmacy % is calculated as (Pharmacy Prescriptions/ Total OP Visits) *100
- Lab % is calculated as (Lab orders given by doctors/Total Lab Orders) *100
- Online % is calculated as (Online appointments via web portal/Total OP Visits) *100

3.3 e-Health Performance Indicators

Hospital	UHID Visit %	Consultation %	Pharmacy Prescriptions %	% of Lab Orders given by Doctors
URBAN FAMILY HEALTH CENTRE PAYYOLI	82.58%	90.10%	83.31%	30.25%
URBAN PRIMARY HEALTH CENTRE KALLUNIRA	79.16%	95.29%	93.00%	75.06%
DISTRICT HOSPITAL VADAKARA	75.06%	11.35%	6.90%	5.60%
FAMILY HEALTH CENTRE KODENCHERY	74.47%	86.10%	82.52%	39.52%
FAMILY HEALTH CENTRE PURAMERY	74.21%	93.10%	88.92%	33.86%
FAMILY HEALTH CENTRE CHENGOTTUKAVU	72.77%	98.80%	93.16%	6.91%
FAMILY HEALTH CENTRE KOTTUR	72.54%	77.96%	74.47%	39.87%
FAMILY HEALTH CENTRE IRIVALLUR	72.18%	83.25%	88.88%	93.48%
FAMILY HEALTH CENTRE KAKKUR	71.92%	95.61%	92.08%	41.83%
FAMILY HEALTH CENTRE KARASSERY	71.12%	91.10%	80.82%	25.94%
FAMILY HEALTH CENTRE CHORODE	70.23%	93.67%	88.63%	37.29%
FAMILY HEALTH CENTRE ERAMANGALAM	68.13%	96.18%	91.62%	29.22%
FAMILY HEALTH CENTRE VADAKARA	66.98%	99.78%	92.40%	71.59%
URBAN FAMILY HEALTH CENTRE PAYYANAKKAL	66.84%	88.03%	75.61%	73.45%
FAMILY HEALTH CENTRE PANANGAD	65.82%	92.04%	83.61%	77.97%
FAMILY HEALTH CENTRE AYANCHERY	64.03%	94.52%	91.83%	55.43%
FAMILY HEALTH CENTRE KAKKODI	63.71%	93.58%	92.36%	97.79%
FAMILY HEALTH CENTRE KIZHAKOTH	62.73%	96.12%	92.78%	65.93%
FAMILY HEALTH CENTRE RAMANATUKARA	62.60%	99.82%	93.38%	83.82%
FAMILY HEALTH CENTRE MOODADI	62.52%	99.01%	89.98%	57.37%
FAMILY HEALTH CENTRE THIRUVAMBADI	60.60%	96.58%	89.88%	46.14%
FAMILY HEALTH CENTRE KAYANNA	59.05%	97.45%	92.06%	79.07%
COMMUNITY HEALTH CENTRE THIRUVANGOOR	57.82%	98.65%	85.26%	58.89%
FAMILY HEALTH CENTRE ATHOLI	57.24%	94.74%	91.15%	47.74%
FAMILY HEALTH CENTRE MANIYOOR	56.99%	97.34%	94.06%	58.69%
COMMUNITY HEALTH CENTRE KODUVALLY	56.91%	0.00%	0.00%	0.00%
FAMILY HEALTH CENTRE VANIMEL	56.02%	94.12%	88.99%	49.04%
FAMILY HEALTH CENTRE BEYPORE	55.82%	10.10%	10.07%	2.50%
FAMILY HEALTH CENTRE MANGAD	54.64%	83.85%	62.87%	23.72%
FAMILY HEALTH CENTRE MADAVOOR KOZHIKODE	54.59%	99.13%	92.62%	60.41%
FAMILY HEALTH CENTRE KAYAKKODY	54.59%	92.03%	89.09%	53.13%
FAMILY HEALTH CENTRE KODIYATHUR	53.51%	98.26%	93.05%	46.38%
FAMILY HEALTH CENTRE NARIPATTA	50.33%	93.71%	91.00%	47.26%
URBAN FAMILY HEALTH CENTRE KINASSERY	49.23%	95.25%	82.02%	100.00%
FAMILY HEALTH CENTRE ARIKKULAM	48.75%	99.95%	89.30%	67.21%
FAMILY HEALTH CENTRE MEPPAYUR	47.40%	89.80%	73.29%	37.30%
COMMUNITY HEALTH CENTRE ULLIYERI	46.74%	24.94%	19.35%	5.65%
URBAN FAMILY HEALTH CENTRE FEROKE	46.13%	95.47%	89.08%	78.96%
FAMILY HEALTH CENTRE IRINGAL KOTTAKKAL	43.52%	99.83%	90.18%	80.23%
FAMILY HEALTH CENTRE NOCHAD	43.38%	94.32%	89.43%	47.02%
INSTITUTE OF CHEST DISEASE KOZHIKODE	41.25%	12.65%	0.00%	0.00%
FAMILY HEALTH CENTRE MARUTHONKARA	39.84%	92.80%	87.33%	0.73%

3.3 e-Health Performance Indicators

Hospital	UHID Visit %	Consultation %	Pharmacy Prescriptions %	% of Lab Orders given by Doctors
FAMILY HEALTH CENTRE PERUVANNAMUZHI	0.00%	0.00%	0.00%	0.00%
TALUK HOSPITAL PERAMBRA	4.21%	26.73%	16.32%	0.56%
TALUK HOSPITAL KUTTIADI	9.90%	44.65%	39.44%	1.54%
INSTITUTE OF MATERNAL AND CHILD HEALTH KOZHIKODE	12.38%	11.25%	0.00%	0.00%
FAMILY HEALTH CENTRE CHERUVANNUR NALLALAM	12.71%	0.00%	0.00%	0.00%
FAMILY HEALTH CENTRE CHEKKIAD	15.12%	26.82%	20.10%	7.49%
WOMEN AND CHILDREN HOSPITAL KOZHIKODE	16.97%	20.30%	2.46%	100.00%
COMMUNITY HEALTH CENTRE VALAYAM	20.35%	0.00%	0.00%	0.00%
FAMILY HEALTH CENTRE AZHIYUR	20.53%	92.91%	90.46%	81.88%
TALUK HOSPITAL FEROKE	23.04%	0.00%	0.00%	0.00%
COMMUNITY HEALTH CENTRE KOORACHUNDU	24.25%	90.77%	81.63%	72.05%
FAMILY HEALTH CENTRE OMASSERY	24.58%	67.87%	51.74%	80.79%
FAMILY HEALTH CENTRE PUTHIYAPPA	25.10%	83.95%	80.57%	79.33%
TALUK HEADQUARTERS HOSPITAL KOYILANDY	26.01%	32.86%	10.45%	100.00%
TALUK HOSPITAL NADAPURAM	28.29%	46.20%	25.64%	11.99%
COMMUNITY HEALTH CENTRE MUKKAM	29.95%	92.05%	77.79%	40.09%
FAMILY HEALTH CENTRE PERUMANNA	31.53%	35.75%	3.63%	100.00%
FAMILY HEALTH CENTRE KUNNAMANGALAM	32.13%	95.37%	86.86%	55.90%
FAMILY HEALTH CENTRE CHANGAROTH	32.71%	84.75%	81.85%	13.07%
MEDICAL COLLEGE HOSPITAL KOZHIKODE	34.21%	0.00%	0.00%	0.00%
FAMILY HEALTH CENTRE PUDUPPADI	35.06%	58.44%	39.09%	13.98%
GENERAL HOSPITAL KOZHIKODE	35.44%	34.72%	0.00%	100.00%
FAMILY HEALTH CENTRE CHALIYAM	36.01%	65.93%	43.26%	31.59%
FAMILY HEALTH CENTRE KODARANJI	38.55%	97.29%	91.66%	67.03%
FAMILY HEALTH CENTRE VILLYAPPALLI	39.77%	8.94%	0.12%	0.00%
FAMILY HEALTH CENTRE MARUTHONKARA	39.84%	92.80%	87.33%	0.73%
INSTITUTE OF CHEST DISEASE KOZHIKODE	41.25%	12.65%	0.00%	0.00%
FAMILY HEALTH CENTRE NOCHAD	43.38%	94.32%	89.43%	47.02%
FAMILY HEALTH CENTRE IRINGAL KOTTAKKAL	43.52%	99.83%	90.18%	80.23%
URBAN FAMILY HEALTH CENTRE FEROKE	46.13%	95.47%	89.08%	78.96%
COMMUNITY HEALTH CENTRE ULLIYERI	46.74%	24.94%	19.35%	5.65%
FAMILY HEALTH CENTRE MEPPAYUR	47.40%	89.80%	73.29%	37.30%
FAMILY HEALTH CENTRE ARIKKULAM	48.75%	99.95%	89.30%	67.21%
URBAN FAMILY HEALTH CENTRE KINASSERY	49.23%	95.25%	82.02%	100.00%
FAMILY HEALTH CENTRE NARIPATTA	50.33%	93.71%	91.00%	47.26%
FAMILY HEALTH CENTRE KODIYATHUR	53.51%	98.26%	93.05%	46.38%
FAMILY HEALTH CENTRE MADAVOOR KOZHIKODE	54.59%	99.13%	92.62%	60.41%
FAMILY HEALTH CENTRE KAYAKKODY	54.59%	92.03%	89.09%	53.13%
FAMILY HEALTH CENTRE MANGAD	54.64%	83.85%	62.87%	23.72%
FAMILY HEALTH CENTRE BEYPORE	55.82%	10.10%	10.07%	2.50%
FAMILY HEALTH CENTRE VANIMEL	56.02%	94.12%	88.99%	49.04%
COMMUNITY HEALTH CENTRE KODUVALLY	56.91%	0.00%	0.00%	0.00%

Non - eHealth Institutions Started

Hospital Name	Advance Appointment/Reception
TALUK HOSPITAL BALUSSERY	22830
COMMUNITY HEALTH CENTRE OLAVANNA	7533
TALUK HEADQUARTERS HOSPITAL THAMARASSERY	10
Total	30373

4. Status of Modules Usage in Hospitals

District wise status of live institutions and the count of various modules [Reception, OP Consultation, Lab, Pharmacy] started / functional.

District	Live Institutions	Reception	Consultation	Pharmacy	Lab
THIRUVANANTHAPURAM	105	100 (95%)	92 (88%)	77 (73%)	83 (79%)
ERNAKULAM	73	71 (97%)	58 (79%)	46 (63%)	46 (63%)
THRISSUR	71	66 (93%)	64 (90%)	62 (87%)	62 (87%)
MALAPPURAM	68	66 (97%)	62 (91%)	54 (79%)	51 (75%)
KOZHIKODE	66	66 (100%)	60 (91%)	55 (83%)	55 (83%)
PALAKKAD	49	46 (94%)	41 (84%)	38 (78%)	39 (80%)
KANNUR	44	42 (95%)	35 (80%)	31 (70%)	29 (66%)
KOTTAYAM	39	37 (95%)	36 (92%)	31 (79%)	31 (79%)
ALAPPUZHA	37	36 (97%)	36 (97%)	34 (92%)	33 (89%)
KOLLAM	32	30 (94%)	29 (91%)	29 (91%)	27 (84%)
WAYANAD	27	27 (100%)	25 (93%)	24 (89%)	24 (89%)
KASARAGOD	24	24 (100%)	22 (92%)	20 (83%)	18 (75%)
IDUKKI	23	23 (100%)	22 (96%)	22 (96%)	20 (87%)
PATHANAMTHITTA	23	23 (100%)	18 (78%)	18 (78%)	19 (83%)
Total	681	657 (96%)	600 (88%)	541 (79%)	537 (79%)

5. 1 Online Appointment Booking in Hospitals (except Medical Colleges)

