

1. eHealth Kerala - Vital Statistics

Hospital Type	Live Institutions
Family Health Centre	56
Urban Primary Health Centre	14
Block Family Health Centre	7
Taluk Headquarters Hospital	4
Community Health Centre	3
District Hospital	3
Taluk Hospital	3
Urban Health Wellness Centre	3
District TB Centre	1
Medical College Hospital	1
Public Health Laboratory	1
Specialty Hospital - Women Children	1
Total	97

2. eHealth - District Ranking Matrix Based on Performance of all Institutions (except Medical Colleges)

The ranking matrix showcases the performance of districts in providing eHealth services through all institutions (excluding Medical Colleges) based on six different parameters.

These parameters include:

1.

Number of institutions where the reception module is currently using.
2.

Percentage of UHID Visits.
3.

Percentage of Doctor Consultations.
4.

Percentage of Pharmacy Prescriptions by doctors.
5.

Percentage of lab orders through doctors.
6.

Number of Live Institutions.

Weightage is assigned to the percentages calculated in intervals of 10. The rank is determined based on the sum of these weightages.

The top-performing districts should aim to maintain their positions, while the average and low-performing districts should strive to reach the 'top four' league.

The ranking matrix for the current month, September 2025, along with the previous two months, is provided in the table below.

District	July	August	September
IDUKKI	1	1	1
WAYANAD	2	2	2
PALAKKAD	3	3	3
KASARAGOD	9	8	4
KOZHIKODE	6	7	4
MALAPPURAM	7	6	4
ALAPPUZHA	5	5	5
THRISSUR	4	4	5
THIRUVANANTHAPURAM	9	9	6
PATHANAMTHITTA	10	11	7
KOLLAM	9	10	8
KOTTAYAM	8	9	8
ERNAKULAM	11	12	9
KANNUR	10	9	10

- Best performing
- Average performing
- Low performing

NB: Please note that institutions started via VPN are not considered in the rank and usage calculations.

3. eHealth - Institution Level Ranking (except Medical Colleges)

Hospital	Rank
FAMILY HEALTH CENTRE PONMALA	1
FAMILY HEALTH CENTRE PULIKKAL	1
FAMILY HEALTH CENTRE THIRUNAVAYA	1
FAMILY HEALTH CENTRE ATHANIKKAL	2
FAMILY HEALTH CENTRE CHOKKAD	2
FAMILY HEALTH CENTRE MOORKKANAD	2
FAMILY HEALTH CENTRE PARAPPANANGADI	2
FAMILY HEALTH CENTRE VAZHAYOOR	2
FAMILY HEALTH CENTRE CHELEMBRA	3
FAMILY HEALTH CENTRE CHERUKAVU	3
FAMILY HEALTH CENTRE MOONNIYUR	3
FAMILY HEALTH CENTRE PORUR	3
FAMILY HEALTH CENTRE A R NAGAR	4
FAMILY HEALTH CENTRE KARULAI	5
FAMILY HEALTH CENTRE KOTTAKKAL	5
FAMILY HEALTH CENTRE THANALUR	5
FAMILY HEALTH CENTRE MORAYUR	6
FAMILY HEALTH CENTRE NANNAMBRA	6
FAMILY HEALTH CENTRE VAZHIKKADAVU	6
BLOCK FAMILY HEALTH CENTRE THIRUVALI	7
FAMILY HEALTH CENTRE KALADI	7
FAMILY HEALTH CENTRE PANG	7
FAMILY HEALTH CENTRE CHEMMALASSERY	8
FAMILY HEALTH CENTRE EDAPATTA	8
FAMILY HEALTH CENTRE THENHIPALAM	8
FAMILY HEALTH CENTRE TRIPPANACHI	8
FAMILY HEALTH CENTRE AMARAMBALAM	9
FAMILY HEALTH CENTRE KUZHIMANNA	9
FAMILY HEALTH CENTRE PANDIKKAD	9
FAMILY HEALTH CENTRE POTHUKAL	9
FAMILY HEALTH CENTRE THAZHEKKODE	9
URBAN PRIMARY HEALTH CENTRE NILAMBUR	9
FAMILY HEALTH CENTRE ALAMCODE	10
FAMILY HEALTH CENTRE KOOTTAYI	10
FAMILY HEALTH CENTRE THRIKKALANGODE	10
URBAN PRIMARY HEALTH CENTRE PERINTHALMANNA	10
FAMILY HEALTH CENTRE ELAMKULAM	11

Hospital	Rank
BLOCK FAMILY HEALTH CENTRE VENGARA	28
COMMUNITY HEALTH CENTRE KARUVARAKUNDU	28
TALUK HEAD QUARTERS HOSPITAL MALAPPURAM	28
FAMILY HEALTH CENTRE ATHAVANAD	27
GOVERNMENT MEDICAL COLLEGE MANJERI	26
BLOCK FAMILY HEALTH CENTRE MARANCHERY	25
WOMEN AND CHILDRENS HOSPITAL PONNANI	24
BLOCK FAMILY HEALTH CENTRE VETOM	23
FAMILY HEALTH CENTRE THUVVUR	22
TALUK HEAD QUARTERS HOSPITAL TIRURANGADI	22
DISTRICT HOSPITAL TIRUR	21
FAMILY HEALTH CENTRE OORAKAM	21
COMMUNITY HEALTH CENTRE OMANOOR	20
FAMILY HEALTH CENTRE CHALIYAR	19
FAMILY HEALTH CENTRE VATTAMKULAM	19
FAMILY HEALTH CENTRE VELIYANCODE	18
FAMILY HEALTH CENTRE PALAPPETTY	17
FAMILY HEALTH CENTRE OZHUR	16
FAMILY HEALTH CENTRE POOVATHIKKAL	16
URBAN PRIMARY HEALTH CENTRE VETTEKODE	16
FAMILY HEALTH CENTRE MUTHUVALLUR VILAYIL	15
BLOCK FAMILY HEALTH CENTRE POOKKOTTUR	14
URBAN PRIMARY HEALTH CENTRE BIYYAM	14
FAMILY HEALTH CENTRE VALAVANNUR	13
FAMILY HEALTH CENTRE EDAYUR	12
FAMILY HEALTH CENTRE MARAKKARA	12
FAMILY HEALTH CENTRE TRIPRANGODE	12
URBAN PRIMARY HEALTH CENTRE MANGALASSERY	12
FAMILY HEALTH CENTRE ELAMKULAM	11
FAMILY HEALTH CENTRE PUZHAKKATTIRI	11
FAMILY HEALTH CENTRE THALAKKAD	11
FAMILY HEALTH CENTRE VAZHAKKAD	11
FAMILY HEALTH CENTRE ALAMCODE	10
FAMILY HEALTH CENTRE KOOTTAYI	10
FAMILY HEALTH CENTRE THRIKKALANGODE	10
URBAN PRIMARY HEALTH CENTRE PERINTHALMANNA	10

3.1 eHealth Performance - Reception Module

Reception Module is considered to be functional in an institution only if the number of total visits for the month is of minimum 500.

District	Institution Count	Institutions with Reception	% of institutions with Reception
KOZHIKODE	68	66	97.06%
KOTTAYAM	43	37	86.05%
THIRUVANANTHAPURAM	117	100	85.47%
IDUKKI	27	23	85.19%
THRISSUR	78	66	84.62%
WAYANAD	32	27	84.38%
ERNAKULAM	88	71	80.68%
PALAKKAD	59	46	77.97%
MALAPPURAM	85	66	77.65%
PATHANAMTHITTA	31	23	74.19%
KANNUR	57	42	73.68%
ALAPPUZHA	51	36	70.59%
KASARAGOD	34	24	70.59%
KOLLAM	47	30	63.83%

Institutions where the reception module is either not started or not using

Hospital Name

- FAMILY HEALTH CENTRE VELIYANCODE
- FAMILY HEALTH CENTRE PALAPPETTY

3.2 e-Health Performance Trend

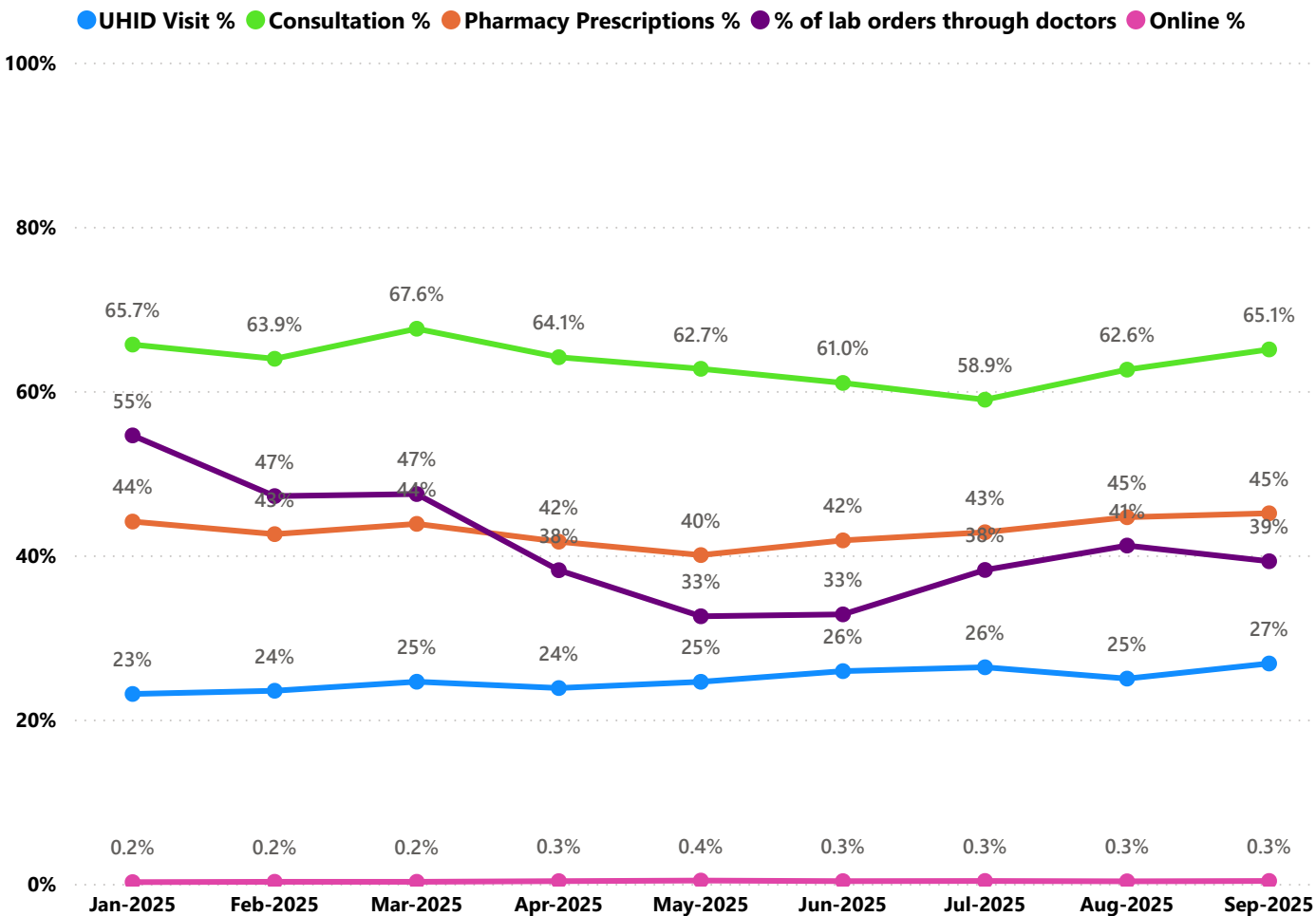

- UHID Visit % is calculated as $(UHID\ Visits / Total\ Visit) * 100$
- Consultation % is calculated as $(Doctor\ Consultation / OP\ Visits) * 100$
- Pharmacy % is calculated as $(Pharmacy\ Prescriptions / Total\ OP\ Visits) * 100$
- Lab % is calculated as $(Lab\ orders\ given\ by\ doctors / Total\ Lab\ Orders) * 100$
- Online % is calculated as $(Online\ appointments\ via\ web\ portal / Total\ OP\ Visits) * 100$

3.3 e-Health Performance Indicators

Hospital	UHID Visit %	Consultation %	Pharmacy Prescriptions %	% of Lab Orders given by Doctors
FAMILY HEALTH CENTRE PONMALA	80.46%	98.34%	91.02%	89.70%
FAMILY HEALTH CENTRE THIRUNAVAYA	79.45%	99.80%	97.03%	94.56%
FAMILY HEALTH CENTRE ELAMKULAM	78.91%	83.12%	60.09%	24.55%
FAMILY HEALTH CENTRE ATHANIKKAL	77.87%	97.01%	90.04%	81.77%
FAMILY HEALTH CENTRE CHELEMBRA	73.89%	99.39%	90.23%	73.03%
FAMILY HEALTH CENTRE MOORKKANAD	73.83%	96.51%	88.80%	100.00%
FAMILY HEALTH CENTRE CHERUKAVU	72.84%	99.91%	76.89%	96.78%
FAMILY HEALTH CENTRE PULIKKAL	70.56%	99.91%	95.35%	99.56%
FAMILY HEALTH CENTRE PORUR	70.48%	99.65%	92.13%	73.91%
FAMILY HEALTH CENTRE CHEMMALASSERY	67.72%	98.02%	20.43%	100.00%
FAMILY HEALTH CENTRE VAZHAYOOR	66.35%	95.49%	91.70%	99.84%
FAMILY HEALTH CENTRE CHOKKAD	63.56%	99.79%	96.28%	100.00%
FAMILY HEALTH CENTRE PARAPPANANGADI	61.70%	99.02%	93.23%	96.63%
FAMILY HEALTH CENTRE MOONNIYUR	61.50%	99.06%	91.91%	89.94%
FAMILY HEALTH CENTRE TRIPPANACHI	61.18%	90.62%	71.13%	48.59%
FAMILY HEALTH CENTRE MORAYUR	56.81%	99.76%	88.98%	69.72%
BLOCK FAMILY HEALTH CENTRE THIRUVALI	54.53%	94.58%	71.16%	64.10%
FAMILY HEALTH CENTRE AMARAMBALAM	53.12%	99.41%	33.25%	87.58%
FAMILY HEALTH CENTRE CHALIYAR	51.66%	47.52%	46.95%	2.76%
FAMILY HEALTH CENTRE A R NAGAR	49.08%	97.17%	90.88%	89.35%
FAMILY HEALTH CENTRE POTHUKAL	48.93%	99.93%	89.72%	45.22%
FAMILY HEALTH CENTRE THANALUR	44.08%	97.56%	91.75%	80.00%
FAMILY HEALTH CENTRE PANDIKKAD	43.75%	95.22%	79.07%	58.73%
FAMILY HEALTH CENTRE TRIPRANGODE	39.41%	92.42%	61.71%	45.36%
FAMILY HEALTH CENTRE KALADI	39.25%	99.58%	82.32%	72.05%
FAMILY HEALTH CENTRE THENHIPALAM	36.53%	98.51%	85.58%	64.74%
FAMILY HEALTH CENTRE THRIKKALANGODE	35.30%	80.05%	52.39%	80.95%
FAMILY HEALTH CENTRE KOOTTAYI	34.73%	96.75%	68.55%	67.39%
FAMILY HEALTH CENTRE KARULAI	32.47%	97.20%	90.94%	84.70%
FAMILY HEALTH CENTRE NANNAMBRA	31.71%	99.62%	75.74%	94.41%
URBAN PRIMARY HEALTH CENTRE NILAMBUR	31.19%	83.69%	59.35%	97.66%
FAMILY HEALTH CENTRE KOTTAKKAL	30.55%	99.84%	88.05%	99.15%
FAMILY HEALTH CENTRE EDAYUR	27.58%	71.10%	50.36%	82.64%
FAMILY HEALTH CENTRE VAZHIKKADAVU	25.31%	99.79%	93.39%	87.83%
FAMILY HEALTH CENTRE VAZHAKKAD	24.07%	95.10%	78.84%	53.17%
FAMILY HEALTH CENTRE ALAMKODE	22.78%	93.85%	48.71%	98.04%
FAMILY HEALTH CENTRE PANG	21.93%	95.14%	92.22%	77.45%
FAMILY HEALTH CENTRE THAZHEKKODE	21.20%	99.08%	70.55%	71.55%
TALUK HEAD QUARTERS HOSPITAL TIRURANGADI	20.74%	42.90%	28.87%	4.62%
FAMILY HEALTH CENTRE MARAKKARA	20.18%	99.03%	61.87%	50.72%
URBAN PRIMARY HEALTH CENTRE VETTEKODE	19.66%	63.95%	53.79%	49.50%
GOVERNMENT MEDICAL COLLEGE MANJERI	18.83%	25.72%	9.23%	2.65%

3.3 e-Health Performance Indicators

Hospital	UHID Visit %	Consultation %	Pharmacy Prescriptions %	% of Lab Orders given by Doctors
FAMILY HEALTH CENTRE VELIYANCODE	0.00%	82.78%	70.28%	100.00%
FAMILY HEALTH CENTRE PUZHAKKATTIRI	0.16%	89.61%	62.44%	99.32%
TALUK HEAD QUARTERS HOSPITAL MALAPPURAM	0.17%	6.49%	0.74%	0.00%
WOMEN AND CHILDRENS HOSPITAL PONNANI	0.19%	21.50%	17.66%	34.99%
COMMUNITY HEALTH CENTRE KARUVARAKUNDU	0.19%	0.00%	0.00%	0.00%
BLOCK FAMILY HEALTH CENTRE MARANCHERY	0.34%	50.35%	0.17%	0.00%
FAMILY HEALTH CENTRE OORAKAM	0.80%	95.88%	0.00%	0.00%
URBAN PRIMARY HEALTH CENTRE BIYYAM	0.81%	51.35%	49.60%	100.00%
DISTRICT HOSPITAL TIRUR	0.89%	9.31%	5.82%	100.00%
BLOCK FAMILY HEALTH CENTRE VENGARA	0.96%	0.00%	0.00%	0.00%
FAMILY HEALTH CENTRE OZHUR	1.16%	68.62%	17.68%	95.29%
FAMILY HEALTH CENTRE PALAPPETTY	1.20%	91.37%	73.90%	100.00%
URBAN PRIMARY HEALTH CENTRE MANGALASSERY	1.58%	78.77%	63.09%	100.00%
FAMILY HEALTH CENTRE THALAKKAD	1.69%	98.57%	61.82%	90.00%
BLOCK FAMILY HEALTH CENTRE VETOM	1.99%	78.34%	0.01%	3.12%
FAMILY HEALTH CENTRE VALAVANNUR	10.29%	74.73%	62.77%	62.55%
FAMILY HEALTH CENTRE KUZHIMANNA	10.60%	95.49%	66.65%	95.91%
COMMUNITY HEALTH CENTRE OMANOOR	11.41%	97.97%	0.00%	4.00%
BLOCK FAMILY HEALTH CENTRE POOKKOTTUR	12.19%	67.58%	40.73%	76.72%
FAMILY HEALTH CENTRE POOVATHIKKAL	13.21%	94.70%	47.11%	26.94%
FAMILY HEALTH CENTRE VATTAMKULAM	14.15%	90.52%	0.01%	39.37%
FAMILY HEALTH CENTRE MUTHUVALLUR VILAYIL	14.22%	76.78%	8.47%	100.00%
FAMILY HEALTH CENTRE ATHAVANAD	14.70%	0.00%	0.00%	0.00%
URBAN PRIMARY HEALTH CENTRE PERINTHALMANNA	15.15%	88.29%	71.90%	89.97%
FAMILY HEALTH CENTRE THUUVUR	15.86%	47.94%	33.05%	0.00%
FAMILY HEALTH CENTRE EDAPATTA	17.40%	98.26%	70.84%	95.31%
GOVERNMENT MEDICAL COLLEGE MANJERI	18.83%	25.72%	9.23%	2.65%
URBAN PRIMARY HEALTH CENTRE VETTEKODE	19.66%	63.95%	53.79%	49.50%
FAMILY HEALTH CENTRE MARAKKARA	20.18%	99.03%	61.87%	50.72%
TALUK HEAD QUARTERS HOSPITAL TIRURANGADI	20.74%	42.90%	28.87%	4.62%
FAMILY HEALTH CENTRE THAZHEKKODE	21.20%	99.08%	70.55%	71.55%
FAMILY HEALTH CENTRE PANG	21.93%	95.14%	92.22%	77.45%
FAMILY HEALTH CENTRE ALAMKODE	22.78%	93.85%	48.71%	98.04%
FAMILY HEALTH CENTRE VAZHAKKAD	24.07%	95.10%	78.84%	53.17%
FAMILY HEALTH CENTRE VAZHIKKADAVU	25.31%	99.79%	93.39%	87.83%
FAMILY HEALTH CENTRE EDAYUR	27.58%	71.10%	50.36%	82.64%
FAMILY HEALTH CENTRE KOTTAKKAL	30.55%	99.84%	88.05%	99.15%
URBAN PRIMARY HEALTH CENTRE NILAMBUR	31.19%	83.69%	59.35%	97.66%
FAMILY HEALTH CENTRE NANNAMBRA	31.71%	99.62%	75.74%	94.41%
FAMILY HEALTH CENTRE KARULAI	32.47%	97.20%	90.94%	84.70%
FAMILY HEALTH CENTRE KOOTTAYI	34.73%	96.75%	68.55%	67.39%
FAMILY HEALTH CENTRE THRIKKALANGODE	35.30%	80.05%	52.39%	80.95%
FAMILY HEALTH CENTRE THENHIPALAM	36.53%	98.51%	85.58%	64.74%

Non - eHealth Institutions Started

Hospital Name	Advance Appointment/Reception
BLOCK FAMILY HEALTH CENTRE CHUNGATHARA	150
DISTRICT HOSPITAL NILAMBUR	553
DISTRICT HOSPITAL PERINTHALMANNA	4736
DISTRICT TB CENTRE MANJERI MALAPPURAM	1
FAMILY HEALTH CENTRE IRIMBILIYAM	1
FAMILY HEALTH CENTRE KANNAMANGALAM	0
FAMILY HEALTH CENTRE KEEZHUPARAMBA	5
FAMILY HEALTH CENTRE KURUMBALANGODE	4
FAMILY HEALTH CENTRE MOOTHEDAM	41
TALUK HEAD QUARTERS HOSPITAL KONDOTTY	15836
TALUK HEAD QUARTERS HOSPITAL PONNANI	12
TALUK HOSPITAL AREEKODE	1
TALUK HOSPITAL KUTTIPPURAM	8
TALUK HOSPITAL WANDOOOR	22888
URBAN HEALTH AND WELLNESS CENTRE BEERANCOLONY	0
URBAN HEALTH AND WELLNESS CENTRE PATTARAKKA	0
URBAN HEALTH AND WELLNESS CENTRE RAMANKUTH	0
URBAN PRIMARY HEALTH CENTRE KOTTAKKAL	2812
URBAN PRIMARY HEALTH CENTRE MUSLIYARANGADI	3273
URBAN PRIMARY HEALTH CENTRE PANAKKAD	2651
URBAN PRIMARY HEALTH CENTRE PARAPPANANGADI	2044
URBAN PRIMARY HEALTH CENTRE PONNANI	1457
URBAN PRIMARY HEALTH CENTRE TANUR	3281
URBAN PRIMARY HEALTH CENTRE TIRUR	2314
URBAN PRIMARY HEALTH CENTRE TIRURANGADI	3062
URBAN PRIMARY HEALTH CENTRE VALANCHERY	2150
Total	67280

4. Status of Modules Usage in Hospitals

District wise status of live institutions and the count of various modules [Reception, OP Consultation, Lab, Pharmacy] started / functional.

District	Live Institutions	Reception	Consultation	Pharmacy	Lab
THIRUVANANTHAPURAM	105	100 (95%)	92 (88%)	77 (73%)	83 (79%)
ERNAKULAM	73	71 (97%)	58 (79%)	46 (63%)	46 (63%)
THRISSUR	71	66 (93%)	64 (90%)	62 (87%)	62 (87%)
MALAPPURAM	68	66 (97%)	62 (91%)	54 (79%)	51 (75%)
KOZHIKODE	66	66 (100%)	60 (91%)	55 (83%)	55 (83%)
PALAKKAD	49	46 (94%)	41 (84%)	38 (78%)	39 (80%)
KANNUR	44	42 (95%)	35 (80%)	31 (70%)	29 (66%)
KOTTAYAM	39	37 (95%)	36 (92%)	31 (79%)	31 (79%)
ALAPPUZHA	37	36 (97%)	36 (97%)	34 (92%)	33 (89%)
KOLLAM	32	30 (94%)	29 (91%)	29 (91%)	27 (84%)
WAYANAD	27	27 (100%)	25 (93%)	24 (89%)	24 (89%)
KASARAGOD	24	24 (100%)	22 (92%)	20 (83%)	18 (75%)
IDUKKI	23	23 (100%)	22 (96%)	22 (96%)	20 (87%)
PATHANAMTHITTA	23	23 (100%)	18 (78%)	18 (78%)	19 (83%)
Total	681	657 (96%)	600 (88%)	541 (79%)	537 (79%)

5. 1 Online Appointment Booking in Hospitals (except Medical Colleges)

