

1. eHealth Kerala - Vital Statistics

Hospital Type	Live Institutions
Family Health Centre	29
Urban Health Wellness Centre	17
Block Family Health Centre	5
General Hospital	4
Taluk Headquarters Hospital	3
Urban Primary Health Centre	3
Community Health Centre	2
District TB Centre	1
Primary Health Centre	1
Specialty Hospital	1
Total	66

2. Highlights



OP Consultation percentage showed a slight increase, rising from 58.5% in January to 59.6% in February.

UHID visit percentage improved slightly, increasing from 51% to 52% in February.

Pharmacy prescription percentage also increased, from 43% in January to 44% in February.

Online appointment utilization continued to improve, increasing from 1.3% to 1.4% in February.



Kottayam's district ranking declined from 7th position in January to 8th position in February.

FHC Mundankunnu records the lowest UHID percentage among institutions.

CHC Mundakayam has the lowest consultation% and Pharmacy prescription%.

3. eHealth - District Ranking Matrix Based on Performance of all Institutions (except Medical Colleges)

The ranking matrix showcases the performance of districts in providing eHealth services through all institutions (excluding Medical Colleges) based on six different parameters.

These parameters include:

1. Percentage of institutions where the reception module is currently being used (except institution started with VPN)
2. Percentage of UHID Visits.
3. Percentage of Doctor Consultations.
4. Percentage of Pharmacy Prescriptions by doctors.
5. Percentage of lab orders by doctors.
6. Percentage of Live Institutions.

Weightage is assigned to the percentages calculated in intervals of 10. The rank is determined based on the sum of these weightages.

The top-performing districts should aim to maintain their positions, while the average and low-performing districts should strive to reach the 'top four' league.

The ranking matrix for the current month, February 2026, along with the previous two months, is provided in the table below.

District	December	January	February
IDUKKI	1	1	1
WAYANAD	2	2	2
ALAPPUZHA	3	3	3
THRISSUR	4	4	4
MALAPPURAM	5	4	5
PALAKKAD	5	5	5
KASARAGOD	6	5	6
KOLLAM	6	6	7
KOZHIKODE	6	6	7
KOTTAYAM	7	7	8
KANNUR	7	7	9
PATHANAMTHITTA	7	7	9
THIRUVANANTHAPURAM	6	6	9
ERNAKULAM	8	8	10

- Best performing
- Average performing
- Low performing

NB: Institutions started via VPN (Reception/Advanced Appointment started) are not considered in the rank and usage calculations.

4. eHealth - Institution Level Ranking (except Medical Colleges)

Hospital	Rank
FAMILY HEALTH CENTRE KURUPPANTHARA	1
FAMILY HEALTH CENTRE MEENACHIL	2
FAMILY HEALTH CENTRE AYMANAM	3
FAMILY HEALTH CENTRE BRAHMAMANGALAM	3
FAMILY HEALTH CENTRE MARAVANTHURUTHU	3
FAMILY HEALTH CENTRE KALLARA	4
FAMILY HEALTH CENTRE MANARCAD	4
FAMILY HEALTH CENTRE PAIPPAD	4
FAMILY HEALTH CENTRE VELLAVOOR	4
FAMILY HEALTH CENTRE KADUTHURUTHY	5
FAMILY HEALTH CENTRE PARAMPUZHA	5
FAMILY HEALTH CENTRE THOTTACKAD	5
FAMILY HEALTH CENTRE UDAYANAPURAM	5
FAMILY HEALTH CENTRE VAZHOOR	5
FAMILY HEALTH CENTRE ARUNOOTTIMANGALAM	6
FAMILY HEALTH CENTRE MUTHOLY	6
FAMILY HEALTH CENTRE POONJAR	6
URBAN PRIMARY HEALTH CENTRE PERUNNA	6
FAMILY HEALTH CENTRE PANACHIKKADU	7
FAMILY HEALTH CENTRE VIZHIKKATHODU	7
FAMILY HEALTH CENTRE MARANGATTUPALLY	8
FAMILY HEALTH CENTRE NATTAKOM	8
FAMILY HEALTH CENTRE ONAMTHURUTH	9
COMMUNITY HEALTH CENTRE KOODALLOOR	10
FAMILY HEALTH CENTRE KARUKACHAL	10
FAMILY HEALTH CENTRE ERATTUPETTA	11
FAMILY HEALTH CENTRE VELIYANNOOR	12
COMMUNITY HEALTH CENTRE PAIKA	13
COMMUNITY HEALTH CENTRE RAMAPURAM	13
FAMILY HEALTH CENTRE MUNDANKUNNU	14
FAMILY HEALTH CENTRE VELLOOR	15
DISTRICT TB CENTRE KOTTAYAM	16
KM MANI MEMORIAL GOVT GENERAL HOSPITAL PALA	16
PRIMARY HEALTH CENTRE KOZHUVANAL	17
COMMUNITY HEALTH CENTRE ERUMELY	18
COMMUNITY HEALTH CENTRE MUNDAKAYAM	19

Hospital	Rank
COMMUNITY HEALTH CENTRE KUMARAKOM	23
FAMILY HEALTH CENTRE MEENADOM	23
FAMILY HEALTH CENTRE MOONNILAVU	23
GENERAL HOSPITAL KANJIRAPALLY	22
GENERAL HOSPITAL KOTTAYAM	21
TALUK HEADQUARTERS HOSPITAL PAMPADY	20
COMMUNITY HEALTH CENTRE MUNDAKAYAM	19
COMMUNITY HEALTH CENTRE ERUMELY	18
PRIMARY HEALTH CENTRE KOZHUVANAL	17
DISTRICT TB CENTRE KOTTAYAM	16
KM MANI MEMORIAL GOVT GENERAL HOSPITAL PALA	16
FAMILY HEALTH CENTRE VELLOOR	15
FAMILY HEALTH CENTRE MUNDANKUNNU	14
COMMUNITY HEALTH CENTRE PAIKA	13
COMMUNITY HEALTH CENTRE RAMAPURAM	13
FAMILY HEALTH CENTRE VELIYANNOOR	12
FAMILY HEALTH CENTRE ERATTUPETTA	11
COMMUNITY HEALTH CENTRE KOODALLOOR	10
FAMILY HEALTH CENTRE KARUKACHAL	10
FAMILY HEALTH CENTRE ONAMTHURUTH	9
FAMILY HEALTH CENTRE MARANGATTUPALLY	8
FAMILY HEALTH CENTRE NATTAKOM	8
FAMILY HEALTH CENTRE PANACHIKKADU	7
FAMILY HEALTH CENTRE VIZHIKKATHODU	7
FAMILY HEALTH CENTRE ARUNOOTTIMANGALAM	6
FAMILY HEALTH CENTRE MUTHOLY	6
FAMILY HEALTH CENTRE POONJAR	6
URBAN PRIMARY HEALTH CENTRE PERUNNA	6
FAMILY HEALTH CENTRE KADUTHURUTHY	5
FAMILY HEALTH CENTRE PARAMPUZHA	5
FAMILY HEALTH CENTRE THOTTACKAD	5
FAMILY HEALTH CENTRE UDAYANAPURAM	5
FAMILY HEALTH CENTRE VAZHOOR	5
FAMILY HEALTH CENTRE KALLARA	4
FAMILY HEALTH CENTRE MANARCAD	4
FAMILY HEALTH CENTRE PAIPPAD	4

4.1 eHealth Performance - Reception Module

Reception Module is considered to be functional in an institution only if the number of total visits for the month is of minimum 500.

District	Institution Count	Institutions with Reception	% of institutions with Reception
THIRUVANANTHAPURAM	104	102	98.08%
THRISSUR	73	69	94.52%
ERNAKULAM	72	69	95.83%
MALAPPURAM	70	69	98.57%
KOZHIKODE	69	69	100.00%
PALAKKAD	52	50	96.15%
KANNUR	48	44	91.67%
ALAPPUZHA	44	43	97.73%
KOTTAYAM	42	39	92.86%
KOLLAM	38	37	97.37%
KASARAGOD	26	25	96.15%
WAYANAD	25	25	100.00%
PATHANAMTHITTA	23	23	100.00%
IDUKKI	22	20	90.91%

Institutions where the reception module is either not started or not using

Hospital Name

COMMUNITY HEALTH CENTRE KUMARAKOM

FAMILY HEALTH CENTRE MEENADOM

FAMILY HEALTH CENTRE MOONNILAVU

4.2 e-Health Performance Trend

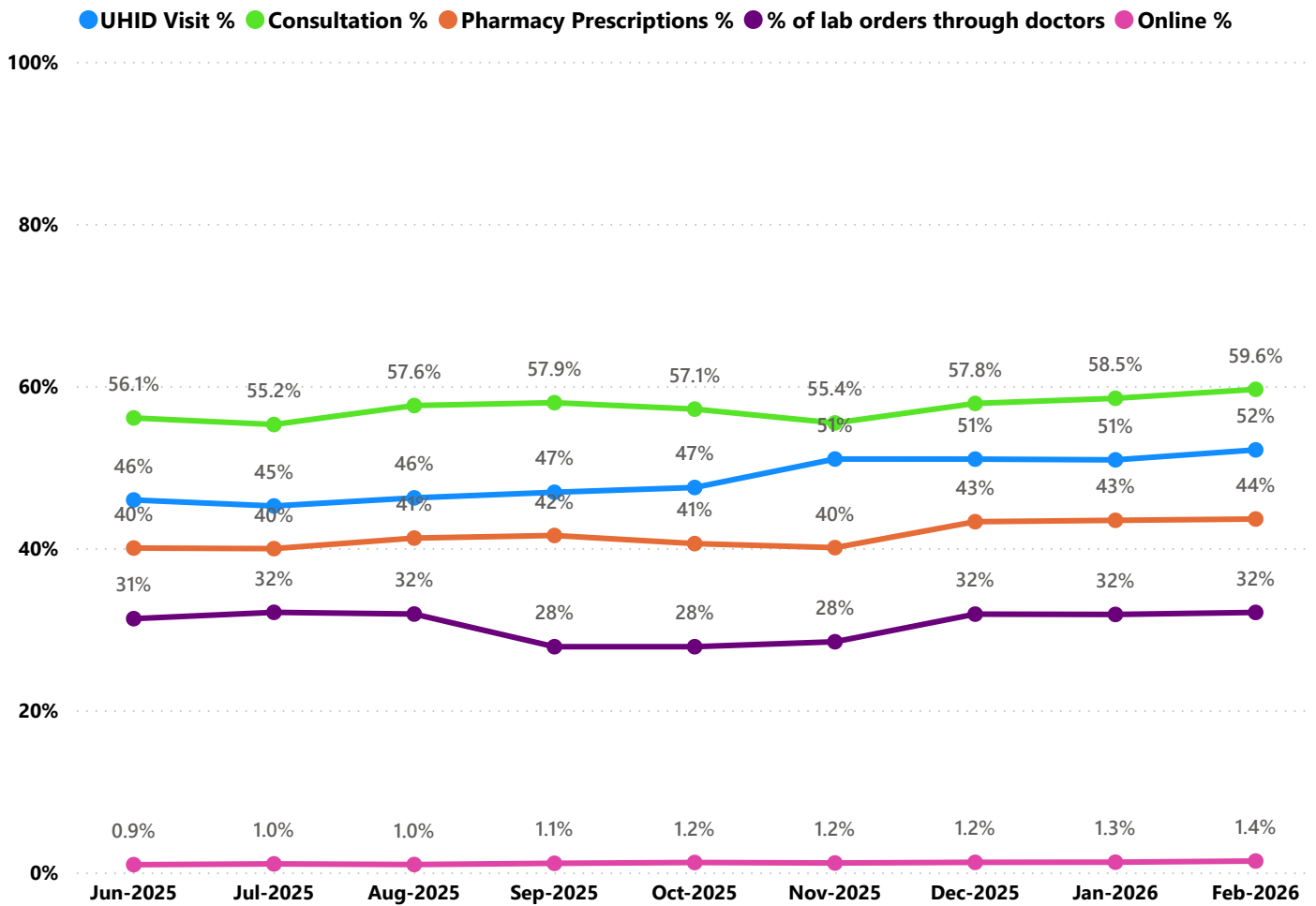

- UHID Visit % is calculated as $(UHID\ Visits / Total\ Visit) * 100$
- Consultation % is calculated as $(Doctor\ Consultation / OP\ Visits) * 100$
- Pharmacy % is calculated as $(Pharmacy\ Prescriptions / Total\ OP\ Visits) * 100$
- Lab % is calculated as $(Lab\ orders\ given\ by\ doctors / Total\ Lab\ Orders) * 100$
- Online % is calculated as $(Online\ appointments\ via\ web\ portal / Total\ OP\ Visits) * 100$

4.3 e-Health Performance Indicators

Hospital	UHID Visit %	Consultation %	Pharmacy orders by doctors %	% of Lab Orders given by Doctors
FAMILY HEALTH CENTRE VAZHOOR	99.86%	98.21%	93.59%	44.44%
FAMILY HEALTH CENTRE MANARCAD	90.72%	99.89%	92.52%	57.67%
FAMILY HEALTH CENTRE MEENACHIL	89.54%	98.11%	94.27%	88.41%
FAMILY HEALTH CENTRE KALLARA	88.15%	99.01%	93.04%	65.52%
FAMILY HEALTH CENTRE VELLAVOOR	87.50%	99.69%	96.88%	65.91%
FAMILY HEALTH CENTRE AYMANAM	84.57%	98.17%	95.99%	76.02%
FAMILY HEALTH CENTRE POONJAR	82.99%	99.11%	88.82%	58.86%
FAMILY HEALTH CENTRE KURUPPANTHARA	81.71%	99.97%	91.36%	92.59%
FAMILY HEALTH CENTRE PANACHIKKADU	80.58%	86.03%	90.81%	43.52%
FAMILY HEALTH CENTRE ARUNOOTTIMANGALAM	80.46%	99.78%	86.24%	52.35%
FAMILY HEALTH CENTRE BRAHMAMANGALAM	73.91%	99.84%	95.38%	83.87%
KM MANI MEMORIAL GOVT GENERAL HOSPITAL PALA	71.71%	54.25%	24.83%	11.20%
FAMILY HEALTH CENTRE MARAVANTHURUTHU	71.67%	97.53%	88.38%	100.00%
FAMILY HEALTH CENTRE KADUTHURUTHY	69.97%	99.93%	92.26%	78.90%
FAMILY HEALTH CENTRE THOTTACKAD	69.83%	99.21%	88.01%	87.58%
FAMILY HEALTH CENTRE MUTHOLY	65.86%	97.65%	97.77%	69.76%
FAMILY HEALTH CENTRE VELLOOR	65.49%	33.97%	31.26%	69.57%
FAMILY HEALTH CENTRE UDAYANAPURAM	63.57%	95.19%	89.21%	90.00%
FAMILY HEALTH CENTRE VELIYANNOOR	63.43%	100.00%	97.15%	0.00%
COMMUNITY HEALTH CENTRE PAIKA	60.99%	98.37%	83.14%	0.00%
FAMILY HEALTH CENTRE MARANGATTUPALLY	60.38%	97.09%	87.14%	54.87%
PRIMARY HEALTH CENTRE KOZHUVANAL	60.17%	45.32%	32.35%	15.25%
FAMILY HEALTH CENTRE NATTAKOM	56.96%	97.35%	72.94%	72.20%
FAMILY HEALTH CENTRE PAIPPAD	55.38%	98.47%	96.16%	100.00%
FAMILY HEALTH CENTRE KARUKACHAL	53.48%	93.54%	60.86%	66.84%
FAMILY HEALTH CENTRE PARAMPUZHA	51.42%	94.83%	89.42%	99.72%
URBAN PRIMARY HEALTH CENTRE PERUNNA	49.84%	97.57%	88.74%	100.00%
DISTRICT TB CENTRE KOTTAYAM	46.46%	59.63%	23.25%	45.65%
COMMUNITY HEALTH CENTRE RAMAPURAM	43.93%	97.34%	74.46%	32.22%
FAMILY HEALTH CENTRE ERATTUPETTA	42.85%	98.24%	68.57%	60.26%
GENERAL HOSPITAL KOTTAYAM	38.83%	20.34%	10.60%	6.07%
FAMILY HEALTH CENTRE ONAMTHURUTH	37.78%	99.57%	88.15%	73.51%
GENERAL HOSPITAL KANJIRAPALLY	37.03%	29.62%	0.96%	0.26%
COMMUNITY HEALTH CENTRE MUNDAKAYAM	34.01%	3.36%	0.17%	60.00%
FAMILY HEALTH CENTRE VIZHIKKATHODU	33.93%	99.97%	88.24%	98.89%
COMMUNITY HEALTH CENTRE ERUMELY	32.35%	37.86%	35.36%	34.00%
COMMUNITY HEALTH CENTRE KOODALLOOR	32.01%	98.49%	95.39%	50.35%
TALUK HEADQUARTERS HOSPITAL PAMPADY	31.87%	34.83%	15.67%	6.35%
FAMILY HEALTH CENTRE MUNDANKUNNU	28.75%	99.59%	20.24%	97.47%

5.Non- eHealth Institutions started

District	Live Institutions	Reception Started	Advance Appointment Started
THIRUVANANTHAPURAM	42	42	17
ERNAKULAM	38	37	5
MALAPPURAM	38	36	15
KOLLAM	34	31	11
ALAPPUZHA	27	26	6
THRISSUR	27	24	6
KOTTAYAM	24	23	4
PALAKKAD	23	22	3
KANNUR	22	14	4
KOZHIKODE	18	17	2
PATHANAMTHITTA	18	17	6
WAYANAD	16	16	9
KASARAGOD	13	13	4
IDUKKI	10	9	3
Total	350	327	95

6. Status of Usage in Hospitals

District wise status of live institutions and the count of various modules [Reception, OP Consultation, Lab, Pharmacy] started / functional.

District	Live Institutions	Reception	Consultation	Pharmacy ordered by doctors	Lab ordered by doctors
THIRUVANANTHAPURAM	104	102 (98%)	90 (87%)	80 (77%)	87 (84%)
THRISSUR	73	69 (95%)	66 (90%)	65 (89%)	66 (90%)
ERNAKULAM	72	69 (96%)	62 (86%)	56 (78%)	53 (74%)
MALAPPURAM	70	69 (99%)	66 (94%)	58 (83%)	53 (76%)
KOZHIKODE	69	69 (100%)	59 (86%)	55 (80%)	59 (86%)
PALAKKAD	52	50 (96%)	48 (92%)	44 (85%)	43 (83%)
KANNUR	48	44 (92%)	40 (83%)	37 (77%)	33 (69%)
ALAPPUZHA	44	43 (98%)	41 (93%)	40 (91%)	39 (89%)
KOTTAYAM	42	39 (93%)	37 (88%)	36 (86%)	31 (74%)
KOLLAM	38	37 (97%)	34 (89%)	34 (89%)	32 (84%)
KASARAGOD	26	25 (96%)	21 (81%)	21 (81%)	17 (65%)
WAYANAD	25	25 (100%)	25 (100%)	25 (100%)	24 (96%)
PATHANAMTHITTA	23	23 (100%)	21 (91%)	21 (91%)	20 (87%)
IDUKKI	22	20 (91%)	20 (91%)	20 (91%)	20 (91%)
Total	708	684 (97%)	630 (89%)	592 (84%)	577 (81%)

Note: The operational status of modules shall be determined based on the following minimum activity thresholds:

- **Reception:** Minimum **500 patient visits recorded**
- **OP Module:** Minimum **500 consultations completed**
- **Pharmacy:** Minimum **100 doctor-generated pharmacy orders**
- **Laboratory:** Minimum **100 doctor-generated laboratory orders**

7 Status of Modules Used in Hospitals

District	Live Institutions	Reception Started	Consultation Started	Pharmacy Started	Billing Started	Lab Started
THIRUVANANTHAPURAM	104	102	90	88	80	80
THRISSUR	73	69	66	65	60	64
ERNAKULAM	72	69	62	57	48	47
MALAPPURAM	70	69	66	60	37	50
KOZHIKODE	69	69	59	55	56	50
PALAKKAD	52	50	48	44	41	41
KANNUR	48	44	40	39	30	31
ALAPPUZHA	44	43	41	42	34	35
KOTTAYAM	43	39	37	37	29	27
KOLLAM	38	37	34	35	33	32
KASARAGOD	26	25	21	22	18	17
WAYANAD	25	25	25	25	22	24
PATHANAMTHITTA	23	23	21	21	19	19
IDUKKI	21	20	20	20	14	17
Total	708	684	630	610	521	534

8. Online Appointment Booking in Hospitals (except Medical Colleges)

