

1. eHealth Kerala - Vital Statistics

Hospital Type	Live Institutions
Family Health Centre	45
Urban Health Wellness Centre	13
Taluk Headquarters Hospital	6
Urban Primary Health Centre	4
Community Health Centre	2
Block Family Health Centre	1
District Hospital	1
Primary Health Centre	1
Specialty Hospital - Women Children	1
Taluk Hospital	1
Total	75

2. Highlights



Reception module usage reached **96.15%**, with **50 out of 52 institutions** recording ≥ 500 visits.

Consultation module is operational in **48 institutions (92%)** out of 52 live institutions.

Doctor consultation recording **increased** slightly from **69.2% in January to 70.5% in February**.

The **district ranking remained the same** as the previous month.

4061 online appointments were booked in February, among the **2nd highest counts across districts**.



Online appointment share slightly **decreased from 2.0% to 1.9% of OP visits**.

Significant variation exists across institutions, with some hospitals reporting **consultation or pharmacy usage below 10%**.

3. eHealth - District Ranking Matrix Based on Performance of all Institutions (except Medical Colleges)

The ranking matrix showcases the performance of districts in providing eHealth services through all institutions (excluding Medical Colleges) based on six different parameters.

These parameters include:

1. Percentage of institutions where the reception module is currently being used (except institution started with VPN)
2. Percentage of UHID Visits.
3. Percentage of Doctor Consultations.
4. Percentage of Pharmacy Prescriptions by doctors.
5. Percentage of lab orders by doctors.
6. Percentage of Live Institutions.

Weightage is assigned to the percentages calculated in intervals of 10. The rank is determined based on the sum of these weightages.

The top-performing districts should aim to maintain their positions, while the average and low-performing districts should strive to reach the 'top four' league.

The ranking matrix for the current month, February 2026, along with the previous two months, is provided in the table below.

District	December	January	February
IDUKKI	1	1	1
WAYANAD	2	2	2
ALAPPUZHA	3	3	3
THRISSUR	4	4	4
MALAPPURAM	5	4	5
PALAKKAD	5	5	5
KASARAGOD	6	5	6
KOLLAM	6	6	7
KOZHIKODE	6	6	7
KOTTAYAM	7	7	8
KANNUR	7	7	9
PATHANAMTHITTA	7	7	9
THIRUVANANTHAPURAM	6	6	9
ERNAKULAM	8	8	10

- Best performing
- Average performing
- Low performing

NB: Institutions started via VPN (Reception/Advanced Appointment started) are not considered in the rank and usage calculations.

4. eHealth - Institution Level Ranking (except Medical Colleges)

Hospital	Rank
Family Health Centre Kavassery	1
Family Health Centre Kizhakkencherry	2
family Health Centre Kuthanur	2
Family Health Centre Anakatty	3
Family Health Centre Keralassery	3
Family Health Centre Ozhalapathy	3
FAMILY HEALTH CENTRE MANNUR	4
Family Health Centre Mathur	4
FAMILY HEALTH CENTRE MUNDUR PALAKKAD	4
Family Health Centre Pallippuram	4
Family Health Centre Vaniyamkulam	4
FAMILY HEALTH CENTRE AYALUR	5
Family Health Centre Kannambra	5
FAMILY HEALTH CENTRE VANDAZHY	5
Family Health Centre Vellinezhi	5
Family Health Centre Adakkaputhur	6
Family Health Centre Kalladikode	6
Family Health Centre Kanjirapuzha	6
Family Health Centre Kappoor	6
Family Health Centre Kunissery	6
FAMILY HEALTH CENTRE MANKARA	6
Family Health Centre Peruvemba	6
FAMILY HEALTH CENTRE VANNAMADA	6
Community Health Centre Nanniode	7
Family Health Centre Chalavara	7
Family Health Centre Marutharode	7
Family Health Centre Parali	7
Family Health Centre Kumaranellur	8
Family Health Centre Kumbidi	8
FAMILY HEALTH CENTRE NELLAYA	8
Family Health Centre Vadavannur	8
Family Health Centre Karakurissi	9
Family Health Centre Pookkottukavu	9
Family Health Centre Puduppariyaram	9
Family Health Centre Sreekrishnapuram	9
Block Family Health Centre Kongad	10
Family Health Centre Kollengode	11
Family Health Centre Puthucode	11

Hospital	Rank
Family Health Centre Kottopadam	21
Family Health Centre Pudur	20
Family Health Centre Pattithara	19
ATTAPPADY TRIBAL TALUK SPECIALITY HOSPITAL	18
FAMILY HEALTH CENTRE ONGALLUR	17
DISTRICT HOSPITAL PALAKKAD	16
FAMILY HEALTH CENTRE MUTHALAMADA	15
COMMUNITY HEALTH CENTRE KADAMPAZHUPURAM	14
Family Health Centre Elambulassery	13
Family Health Centre Peringottukurissi	13
Family Health Centre Akathethara	12
Family Health Centre Pallassana	12
Family Health Centre Kollengode	11
Family Health Centre Puthucode	11
Urban Primary Health Centre Diara Street	11
Urban Primary Health Centre Kulappully	11
Block Family Health Centre Kongad	10
Family Health Centre Karakurissi	9
Family Health Centre Pookkottukavu	9
Family Health Centre Puduppariyaram	9
Family Health Centre Sreekrishnapuram	9
Family Health Centre Kumaranellur	8
Family Health Centre Kumbidi	8
FAMILY HEALTH CENTRE NELLAYA	8
Family Health Centre Vadavannur	8
Community Health Centre Nanniode	7
Family Health Centre Chalavara	7
Family Health Centre Marutharode	7
Family Health Centre Parali	7
Family Health Centre Kumaranellur	8
Family Health Centre Marutharode	7
Family Health Centre Parali	7
Family Health Centre Adakkaputhur	6
Family Health Centre Kalladikode	6
Family Health Centre Kanjirapuzha	6
Family Health Centre Kappoor	6
Family Health Centre Kunissery	6
FAMILY HEALTH CENTRE MANKARA	6
Family Health Centre Peruvemba	6
FAMILY HEALTH CENTRE VANNAMADA	6

4.1 eHealth Performance - Reception Module

Reception Module is considered to be functional in an institution only if the number of total visits for the month is of minimum 500.

District	Institution Count	Institutions with Reception	% of institutions with Reception
THIRUVANANTHAPURAM	104	102	98.08%
THRISSUR	73	69	94.52%
ERNAKULAM	72	69	95.83%
MALAPPURAM	70	69	98.57%
KOZHIKODE	69	69	100.00%
PALAKKAD	52	50	96.15%
KANNUR	48	44	91.67%
ALAPPUZHA	44	43	97.73%
KOTTAYAM	42	39	92.86%
KOLLAM	38	37	97.37%
KASARAGOD	26	25	96.15%
WAYANAD	25	25	100.00%
PATHANAMTHITTA	23	23	100.00%
IDUKKI	22	20	90.91%

Institutions where the reception module is either not started or not using

Hospital Name
Family Health Centre Kottopadam
Family Health Centre Pudur

4.2 e-Health Performance Trend

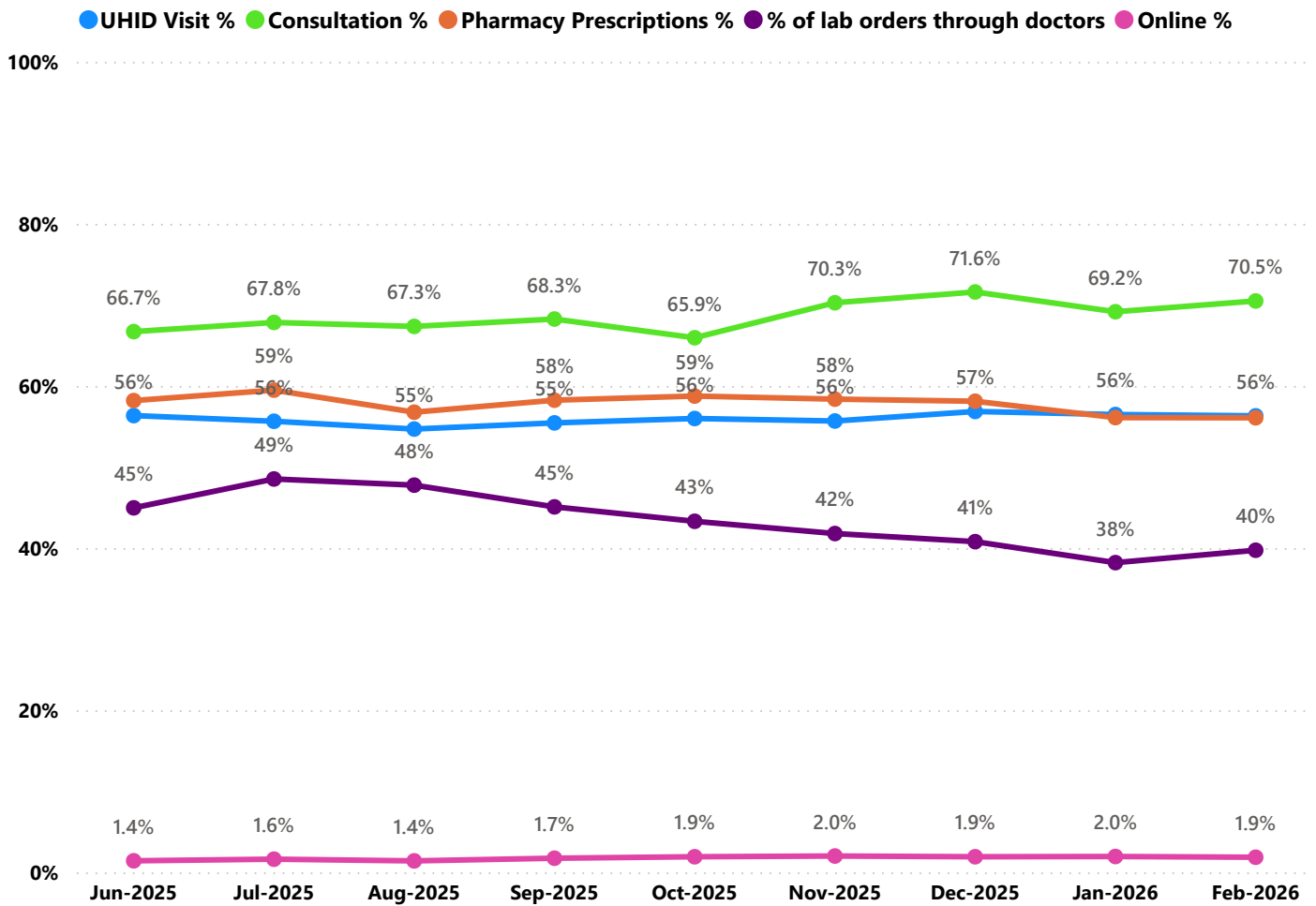

- UHID Visit % is calculated as $(UHID\ Visits / Total\ Visit) * 100$
- Consultation % is calculated as $(Doctor\ Consultation / OP\ Visits) * 100$
- Pharmacy % is calculated as $(Pharmacy\ Prescriptions / Total\ OP\ Visits) * 100$
- Lab % is calculated as $(Lab\ orders\ given\ by\ doctors / Total\ Lab\ Orders) * 100$
- Online % is calculated as $(Online\ appointments\ via\ web\ portal / Total\ OP\ Visits) * 100$

4.3 e-Health Performance Indicators

Hospital	UHID Visit %	Consultation %	Pharmacy orders by doctors %	% of Lab Orders given by Doctors
Family Health Centre Kavassery	95.48%	99.41%	92.11%	94.73%
Family Health Centre Keralassery	89.29%	98.84%	88.66%	91.77%
Block Family Health Centre Kongad	88.77%	98.94%	86.12%	0.00%
Family Health Centre Anakkatty	87.56%	94.06%	81.00%	100.00%
FAMILY HEALTH CENTRE MANNUR	87.07%	99.79%	87.19%	82.14%
FAMILY HEALTH CENTRE MUNDUR PALAKKAD	85.23%	82.56%	80.35%	98.02%
family Health Centre Kuthanur	84.42%	99.75%	90.06%	95.09%
Family Health Centre Ozhalapathy	82.88%	98.16%	89.79%	98.76%
Family Health Centre Kizhakkencherry	81.24%	99.04%	90.24%	95.34%
Family Health Centre Kannambra	81.21%	98.32%	90.79%	67.87%
Family Health Centre Kanjirapuzha	79.83%	93.03%	87.62%	77.18%
Community Health Centre Nanniode	79.05%	85.64%	77.94%	83.25%
FAMILY HEALTH CENTRE AYALUR	74.64%	98.79%	90.71%	77.26%
Family Health Centre Mathur	73.82%	99.96%	85.38%	100.00%
Urban Primary Health Centre Kulappully	72.87%	99.21%	85.94%	4.17%
Family Health Centre Vaniyamkulam	72.43%	99.69%	89.93%	100.00%
Family Health Centre Pudukkottai	72.16%	93.39%	82.33%	42.42%
Family Health Centre Akathethara	70.69%	30.94%	0.00%	100.00%
Family Health Centre Pallipuram	70.50%	98.51%	84.56%	97.44%
Family Health Centre Peringottukurissi	69.25%	63.93%	20.23%	44.48%
Urban Primary Health Centre Diara Street	67.99%	93.60%	80.21%	15.47%
Family Health Centre Parali	66.43%	95.03%	87.64%	78.01%
DISTRICT HOSPITAL PALAKKAD	64.43%	8.09%	6.74%	5.86%
FAMILY HEALTH CENTRE MANKARA	64.31%	99.12%	89.94%	89.21%
Family Health Centre Kuniserry	63.25%	95.23%	83.47%	87.95%
FAMILY HEALTH CENTRE VANDAZHY	62.70%	96.08%	88.03%	99.65%
Family Health Centre Puthucode	59.27%	79.13%	62.19%	61.73%
Family Health Centre Peruvemba	58.02%	98.67%	86.86%	96.88%
Family Health Centre Kumaranellur	56.68%	88.49%	84.87%	80.58%
Family Health Centre Kalladikode	56.54%	99.34%	89.82%	99.76%
Family Health Centre Vellinezhi	55.81%	99.66%	90.91%	95.89%
Family Health Centre Kumbidi	54.49%	99.37%	88.48%	73.97%
FAMILY HEALTH CENTRE VANNAMADA	51.94%	98.17%	89.86%	92.13%
FAMILY HEALTH CENTRE ONGALLUR	50.53%	0.00%	0.00%	0.00%
Family Health Centre Marutharode	49.75%	97.02%	84.37%	99.28%
FAMILY HEALTH CENTRE NELLAYA	47.18%	99.23%	89.41%	89.46%
Family Health Centre Chalavara	41.41%	98.30%	84.96%	97.57%
Family Health Centre Kappoor	41.15%	99.81%	90.89%	98.31%
Family Health Centre Adakkaputhur	40.77%	99.75%	93.79%	98.74%
Family Health Centre Vadavannur	39.86%	96.70%	92.11%	89.47%
Family Health Centre Pookkottukavu	39.37%	99.84%	94.34%	70.66%
Family Health Centre Sreekrishnapuram	34.42%	99.44%	87.88%	87.03%
Family Health Centre Kollengode	32.53%	91.12%	88.94%	48.04%
Family Health Centre Elambalassery	27.32%	81.51%	82.52%	5.58%
Family Health Centre Pattithanam	24.21%	0.00%	0.00%	0.00%

4.3 e-Health Performance Indicators

Hospital	UHID Visit %	Consultation %	Pharmacy ordered by doctors %	% of Lab Orders given by Doctors
ATTAPPADY TRIBAL TALUK SPECIALITY HOSPITAL	17.10%	24.05%	8.53%	6.28%
Family Health Centre Pallassana	19.16%	94.41%	0.05%	100.00%
FAMILY HEALTH CENTRE MUTHALAMADA	20.14%	26.41%	2.83%	66.67%
COMMUNITY HEALTH CENTRE KADAMPAZHUPURAM	21.00%	97.55%	0.00%	66.67%
Family Health Centre Karakurissi	22.80%	99.15%	89.34%	100.00%
Family Health Centre Pattithara	24.21%	0.00%	0.00%	0.00%
Family Health Centre Elambullassery	27.32%	81.51%	82.52%	5.58%
Family Health Centre Kollengode	32.53%	91.12%	88.94%	48.04%
Family Health Centre Sreekrishnapuram	34.42%	99.44%	87.88%	87.03%
Family Health Centre Pookkottukavu	39.37%	99.84%	94.34%	70.66%
Family Health Centre Vadavannur	39.86%	96.70%	92.11%	89.47%
Family Health Centre Adakkaputhur	40.77%	99.75%	93.79%	98.74%
Family Health Centre Kappoor	41.15%	99.81%	90.89%	98.31%
Family Health Centre Chalavara	41.41%	98.30%	84.96%	97.57%
FAMILY HEALTH CENTRE NELLAYA	47.18%	99.23%	89.41%	89.46%
Family Health Centre Marutharode	49.75%	97.02%	84.37%	99.28%
FAMILY HEALTH CENTRE ONGALLUR	50.53%	0.00%	0.00%	0.00%
FAMILY HEALTH CENTRE VANNAMADA	51.94%	98.17%	89.86%	92.13%
Family Health Centre Kumbidi	54.49%	99.37%	88.48%	73.97%
Family Health Centre Vellinezhi	55.81%	99.66%	90.91%	95.89%
Family Health Centre Kalladikode	56.54%	99.34%	89.82%	99.76%
Family Health Centre Kumaranellur	56.68%	88.49%	84.87%	80.58%
Family Health Centre Peruvemba	58.02%	98.67%	86.86%	96.88%
Family Health Centre Puthucode	59.27%	79.13%	62.19%	61.73%
FAMILY HEALTH CENTRE VANDAZHY	62.70%	96.08%	88.03%	99.65%
Family Health Centre Kuniserry	63.25%	95.23%	83.47%	87.95%
FAMILY HEALTH CENTRE MANKARA	64.31%	99.12%	89.94%	89.21%
DISTRICT HOSPITAL PALAKKAD	64.43%	8.09%	6.74%	5.86%
Family Health Centre Parali	66.43%	95.03%	87.64%	78.01%
Urban Primary Health Centre Diara Street	67.99%	93.60%	80.21%	15.47%
Family Health Centre Peringottukurissi	69.25%	63.93%	20.23%	44.48%
Family Health Centre Pallippuram	70.50%	98.51%	84.56%	97.44%
Family Health Centre Akathethara	70.69%	30.94%	0.00%	100.00%
Family Health Centre Puduppariyaram	72.16%	93.39%	82.33%	42.42%
Family Health Centre Vaniyamkulam	72.43%	99.69%	89.93%	100.00%
Urban Primary Health Centre Kulappully	72.87%	99.21%	85.94%	4.17%
Family Health Centre Mathur	73.82%	99.96%	85.38%	100.00%
FAMILY HEALTH CENTRE AYALUR	74.64%	98.79%	90.71%	77.26%
Community Health Centre Nanniode	79.05%	85.64%	77.94%	83.25%
Family Health Centre Kanjirapuzha	79.83%	93.03%	87.62%	77.18%
Family Health Centre Kannambra	81.21%	98.32%	90.79%	67.87%
Family Health Centre Kizhakkencherry	81.24%	99.04%	90.24%	95.34%
Family Health Centre Ozhapathy	82.88%	98.16%	89.79%	98.76%

5. Non- eHealth Institutions started

District	Live Institutions	Reception Started	Advance Appointment Started
THIRUVANANTHAPURAM	42	42	17
ERNAKULAM	38	37	5
MALAPPURAM	38	36	15
KOLLAM	34	31	11
ALAPPUZHA	27	26	6
THRISSUR	27	24	6
KOTTAYAM	24	23	4
PALAKKAD	23	22	3
KANNUR	22	14	4
KOZHIKODE	18	17	2
PATHANAMTHITTA	18	17	6
WAYANAD	16	16	9
KASARAGOD	13	13	4
IDUKKI	10	9	3
Total	350	327	95

6. Status of Usage in Hospitals

District wise status of live institutions and the count of various modules [Reception, OP Consultation, Lab, Pharmacy] started / functional.

District	Live Institutions	Reception	Consultation	Pharmacy ordered by doctors	Lab ordered by doctors
THIRUVANANTHAPURAM	104	102 (98%)	90 (87%)	80 (77%)	87 (84%)
THRISSUR	73	69 (95%)	66 (90%)	65 (89%)	66 (90%)
ERNAKULAM	72	69 (96%)	62 (86%)	56 (78%)	53 (74%)
MALAPPURAM	70	69 (99%)	66 (94%)	58 (83%)	53 (76%)
KOZHIKODE	69	69 (100%)	59 (86%)	55 (80%)	59 (86%)
PALAKKAD	52	50 (96%)	48 (92%)	44 (85%)	43 (83%)
KANNUR	48	44 (92%)	40 (83%)	37 (77%)	33 (69%)
ALAPPUZHA	44	43 (98%)	41 (93%)	40 (91%)	39 (89%)
KOTTAYAM	42	39 (93%)	37 (88%)	36 (86%)	31 (74%)
KOLLAM	38	37 (97%)	34 (89%)	34 (89%)	32 (84%)
KASARAGOD	26	25 (96%)	21 (81%)	21 (81%)	17 (65%)
WAYANAD	25	25 (100%)	25 (100%)	25 (100%)	24 (96%)
PATHANAMTHITTA	23	23 (100%)	21 (91%)	21 (91%)	20 (87%)
IDUKKI	22	20 (91%)	20 (91%)	20 (91%)	20 (91%)
Total	708	684 (97%)	630 (89%)	592 (84%)	577 (81%)

Note : The operational status of modules shall be determined based on the following minimum activity thresholds:

- **Reception:** Minimum **500 patient visits recorded**
- **OP Module:** Minimum **500 consultations completed**
- **Pharmacy:** Minimum **100 doctor-generated pharmacy orders**
- **Laboratory:** Minimum **100 doctor-generated laboratory orders**

7. Status of Modules Used in Hospitals

District	Live Institutions	Reception Started	Consultation Started	Pharmacy Started	Billing Started	Lab Started
THIRUVANANTHAPURAM	104	102	90	88	80	80
THRISSUR	73	69	66	65	60	64
ERNAKULAM	72	69	62	57	48	47
MALAPPURAM	70	69	66	60	37	50
KOZHIKODE	69	69	59	55	56	50
PALAKKAD	52	50	48	44	41	41
KANNUR	48	44	40	39	30	31
ALAPPUZHA	44	43	41	42	34	35
KOTTAYAM	43	39	37	37	29	27
KOLLAM	38	37	34	35	33	32
KASARAGOD	26	25	21	22	18	17
WAYANAD	25	25	25	25	22	24
PATHANAMTHITTA	23	23	21	21	19	19
IDUKKI	21	20	20	20	14	17
Total	708	684	630	610	521	534

8. Online Appointment Booking in Hospitals (except Medical Colleges)

