

### 1. eHealth Kerala - Vital Statistics

Hospital Type	Live Institutions
Family Health Centre	48
Urban Primary Health Centre	12
Community Health Centre	8
Taluk Hospital	6
Urban Health Wellness Centre	6
Medical College Hospital	3
District Hospital	1
General Hospital	1
Primary Health Centre	1
Specialty Hospital - Women Children	1
Taluk Headquarters Hospital	1
Urban Health Centre	1
<b>Total</b>	<b>89</b>

## 2. Highlights



1. UHID visits % remained unchanged compared to the previous month.
2. Kozhikode district is at 6th position in overall eHealth service delivery among all DHS and NHM institutions.
3. The Percentage of Lab Ordered by Doctors remained unchanged compared to the previous month.
4. Family Health Centre Kakkodi is at the first position in the eHealth Institution level Ranking.



1. The district remains at the 10th position in the district-wise percentage of online appointments taken up on OP visits nearly 0.49%.
2. Taluk Hospital Perambra has least UHID% and GH Kozhikode has the least Pharmacy Prescription%.
3. CHC Ulliyeri has least consultation % and TH Kuttiyadi has the least Lab ordered by doctors%.
4. A decrease in OP consultations was observed, with the percentage declining from 56.1% to 54.1%.
5. A decrease in Pharmacy Prescription by doctors was observed, with the percentage declining from 45% to 44%.
6. The district is at the 7th position in the district-wise count of online appointments taken.

## 2. eHealth - District Ranking Matrix Based on Performance of all Institutions (except Medical Colleges)

The ranking matrix showcases the performance of districts in providing eHealth services through all institutions (excluding Medical Colleges) based on six different parameters.

These parameters include:

1. Percentage of institutions where the reception module is currently being used (except institution started with VPN)
2. Percentage of UHID Visits.
3. Percentage of Doctor Consultations.
4. Percentage of Pharmacy Prescriptions by doctors.
5. Percentage of lab orders by doctors.
6. Percentage of Live Institutions.

Weightage is assigned to the percentages calculated in intervals of 10. The rank is determined based on the sum of these weightages.

The top-performing districts should aim to maintain their positions, while the average and low-performing districts should strive to reach the 'top four' league.

The ranking matrix for the current month, January 2026, along with the previous two months, is provided in the table below.

District	November	December	January
IDUKKI	1	1	1
WAYANAD	2	2	2
ALAPPUZHA	3	3	3
MALAPPURAM	4	5	4
THRISSUR	4	4	4
KASARAGOD	8	6	5
PALAKKAD	5	5	5
KOLLAM	6	6	6
KOZHIKODE	6	6	6
THIRUVANANTHAPURAM	7	6	6
KANNUR	9	7	7
KOTTAYAM	8	7	7
PATHANAMTHITTA	8	7	7
ERNAKULAM	10	8	8

- Best performing
- Average performing
- Low performing

**NB:** Institutions started via VPN (Reception/Advanced Appointment started) are not considered in the rank and usage calculations.

## 3. eHealth - Institution Level Ranking (except Medical Colleges)

Hospital	Rank
FAMILY HEALTH CENTRE KAKKODI	1
FAMILY HEALTH CENTRE IRIVALLUR	2
FAMILY HEALTH CENTRE OMASSERY	3
FAMILY HEALTH CENTRE RAMANATUKARA	3
FAMILY HEALTH CENTRE KIZHAKOTH	4
FAMILY HEALTH CENTRE MANIYOOR	4
FAMILY HEALTH CENTRE AYANCHERY	5
FAMILY HEALTH CENTRE VADAKARA	5
URBAN FAMILY HEALTH CENTRE PAYYANAKKAL	5
URBAN PRIMARY HEALTH CENTRE KALLUNIRA	5
FAMILY HEALTH CENTRE ARIKKULAM	6
FAMILY HEALTH CENTRE IRINGAL KOTTAKKAL	6
FAMILY HEALTH CENTRE KAYAKKODY	6
FAMILY HEALTH CENTRE MADAVOOR KOZHICODE	6
FAMILY HEALTH CENTRE MOODADI	6
FAMILY HEALTH CENTRE VANIMEL	6
FAMILY HEALTH CENTRE CHORODE	7
FAMILY HEALTH CENTRE ERAMANGALAM	7
FAMILY HEALTH CENTRE KODIYATHUR	7
FAMILY HEALTH CENTRE KOODARANJI	7
URBAN FAMILY HEALTH CENTRE FEROKE	7
COMMUNITY HEALTH CENTRE THIRUVANGOOR	8
FAMILY HEALTH CENTRE ATHOLI	8
FAMILY HEALTH CENTRE KAYANNA	8
FAMILY HEALTH CENTRE THIRUVAMBADI	8
FAMILY HEALTH CENTRE KARASSERY	9
FAMILY HEALTH CENTRE KODENCHERY	9
FAMILY HEALTH CENTRE NARIPATTA	9
FAMILY HEALTH CENTRE NOCHAD	9
FAMILY HEALTH CENTRE PURAMERY	9
URBAN FAMILY HEALTH CENTRE PAYYOLI	9
FAMILY HEALTH CENTRE CHENGOTTUKAVU	10
FAMILY HEALTH CENTRE KAKKUR	10
FAMILY HEALTH CENTRE KUNNAMANGALAM	10
URBAN FAMILY HEALTH CENTRE KINASSERY	10
FAMILY HEALTH CENTRE KOTTUR	11
FAMILY HEALTH CENTRE PANANGAD	11
FAMILY HEALTH CENTRE PUTHIYAPPA	11

Hospital	Rank
FAMILY HEALTH CENTRE CHERUVANNUR NALLALAM	28
WOMEN AND CHILDREN HOSPITAL KOZHICODE	28
TALUK HOSPITAL FEROKE	27
COMMUNITY HEALTH CENTRE VALAYAM	26
FAMILY HEALTH CENTRE PERUMANNA	26
TALUK HOSPITAL PERAMBRA	26
COMMUNITY HEALTH CENTRE ULLIYERI	25
FAMILY HEALTH CENTRE MADAPPALLY	25
FAMILY HEALTH CENTRE PUDUPPADI	25
COMMUNITY HEALTH CENTRE KODUVALLY	24
FAMILY HEALTH CENTRE PERUVANNAMUZZHI	24
DISTRICT HOSPITAL VADAKARA	23
FAMILY HEALTH CENTRE EDACHERY	22
FAMILY HEALTH CENTRE BEYPORE	21
TALUK HOSPITAL KUTTIADI	21
TALUK HOSPITAL NADAPURAM	21
FAMILY HEALTH CENTRE MANGAD	20
GENERAL HOSPITAL KOZHICODE	20
FAMILY HEALTH CENTRE CHEKKIAD	19
FAMILY HEALTH CENTRE VILLYAPPALLI	19
FAMILY HEALTH CENTRE CHANGAROTH	18
TALUK HEADQUARTERS HOSPITAL KOYILANDY	18
FAMILY HEALTH CENTRE CHALIYAM	17
MEDICAL COLLEGE HEALTH UNIT CHEROOPA	16
FAMILY HEALTH CENTRE MEPPAYUR	15
COMMUNITY HEALTH CENTRE MUKKAM	14
COMMUNITY HEALTH CENTRE OLAVANNA	13
FAMILY HEALTH CENTRE MARUTHONKARA	13
COMMUNITY HEALTH CENTRE KOORACHUNDU	12
FAMILY HEALTH CENTRE AZHIYUR	12
FAMILY HEALTH CENTRE KOTTUR	11
FAMILY HEALTH CENTRE PANANGAD	11
FAMILY HEALTH CENTRE PUTHIYAPPA	11
FAMILY HEALTH CENTRE CHENGOTTUKAVU	10
FAMILY HEALTH CENTRE KAKKUR	10
FAMILY HEALTH CENTRE KUNNAMANGALAM	10
URBAN FAMILY HEALTH CENTRE KINASSERY	10

## 3.1 eHealth Performance - Reception Module

Reception Module is considered to be functional in an institution only if the number of total visits for the month is of minimum 500.

District	Institution Count	Institutions with Reception	% of institutions with Reception
THIRUVANANTHAPURAM	118	99	83.90%
ERNAKULAM	90	70	77.78%
MALAPPURAM	87	69	79.31%
THRISSUR	81	69	85.19%
KOZHIKODE	80	68	85.00%
PALAKKAD	61	50	81.97%
KANNUR	60	45	75.00%
ALAPPUZHA	55	44	80.00%
KOLLAM	52	36	69.23%
KOTTAYAM	45	39	86.67%
KASARAGOD	35	25	71.43%
WAYANAD	33	25	75.76%
PATHANAMTHITTA	32	23	71.88%
IDUKKI	27	21	77.78%

## 3.2 e-Health Performance Trend

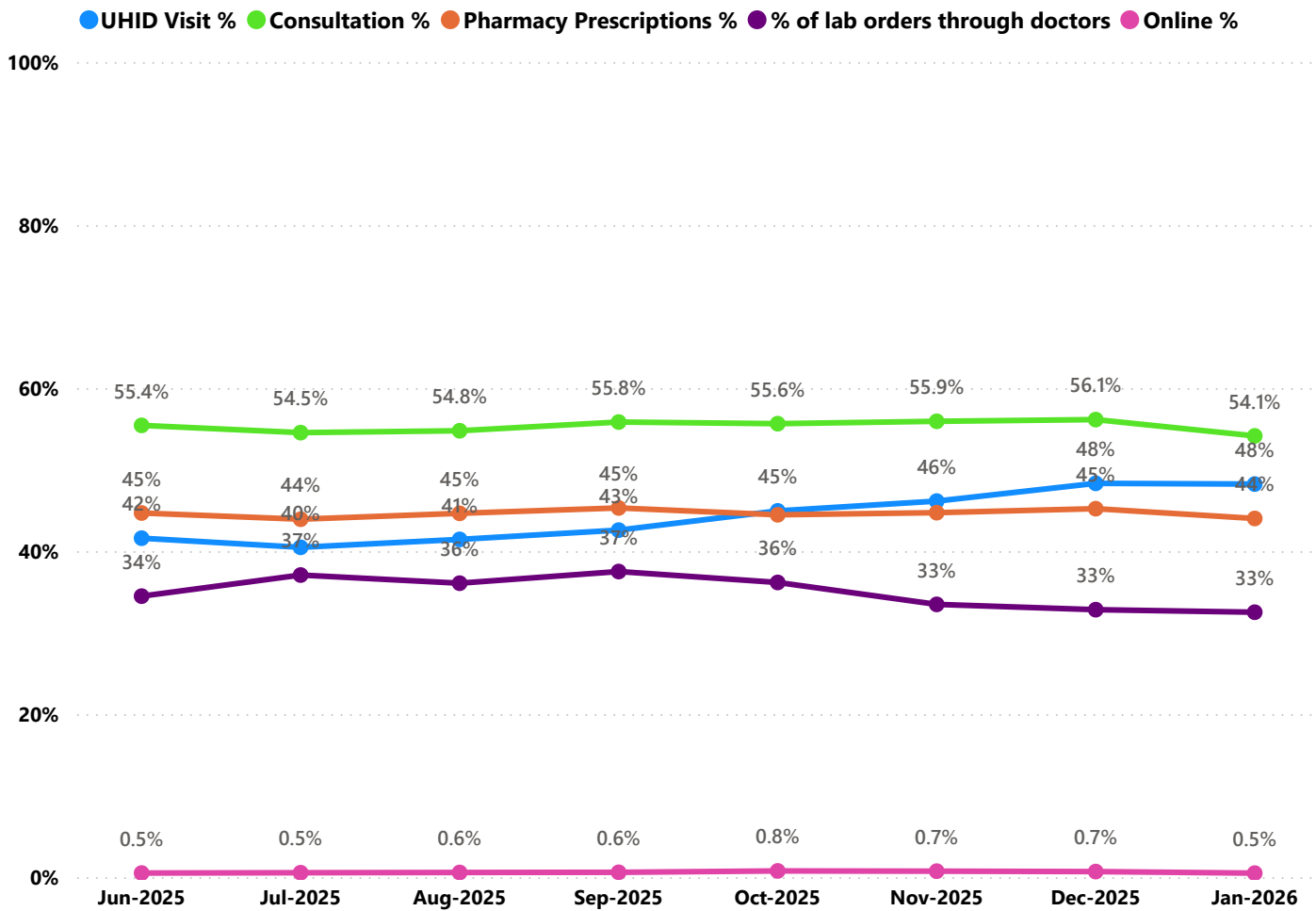

- UHID Visit % is calculated as  $(UHID\ Visits / Total\ Visit) * 100$
- Consultation % is calculated as  $(Doctor\ Consultation / OP\ Visits) * 100$
- Pharmacy % is calculated as  $(Pharmacy\ Prescriptions / Total\ OP\ Visits) * 100$
- Lab % is calculated as  $(Lab\ orders\ given\ by\ doctors / Total\ Lab\ Orders) * 100$
- Online % is calculated as  $(Online\ appointments\ via\ web\ portal / Total\ OP\ Visits) * 100$

## 3.3 e-Health Performance Indicators

Hospital	UHID Visit %	Consultation %	Pharmacy orders by doctors %	% of Lab Orders given by Doctors
FAMILY HEALTH CENTRE KAKKODI	99.56%	98.81%	100.00%	100.00%
URBAN FAMILY HEALTH CENTRE PAYYOLI	80.76%	90.28%	85.27%	18.43%
FAMILY HEALTH CENTRE VADAKARA	79.94%	99.09%	88.40%	67.51%
FAMILY HEALTH CENTRE CHENGOTTUKAVU	78.94%	98.32%	95.87%	0.00%
URBAN PRIMARY HEALTH CENTRE KALLUNIRA	78.64%	92.12%	92.19%	59.28%
FAMILY HEALTH CENTRE KODENCHERY	78.33%	89.29%	81.34%	37.00%
FAMILY HEALTH CENTRE PURAMERY	77.42%	94.23%	88.87%	24.47%
COMMUNITY HEALTH CENTRE OLAVANNA	77.42%	69.28%	0.07%	100.00%
FAMILY HEALTH CENTRE IRIVALLUR	76.93%	92.90%	96.33%	85.51%
FAMILY HEALTH CENTRE KOTTUR	76.82%	78.14%	74.94%	35.80%
FAMILY HEALTH CENTRE PANANGAD	76.22%	83.50%	70.27%	27.60%
FAMILY HEALTH CENTRE KARASSERY	74.90%	90.42%	87.18%	25.00%
FAMILY HEALTH CENTRE CHORODE	74.19%	94.85%	91.68%	35.95%
URBAN FAMILY HEALTH CENTRE PAYYANAKKAL	73.48%	94.94%	79.62%	75.20%
FAMILY HEALTH CENTRE KIZHAKOTH	73.40%	96.61%	94.30%	69.74%
DISTRICT HOSPITAL VADAKARA	72.78%	8.71%	5.91%	2.34%
MEDICAL COLLEGE HEALTH UNIT CHEROOPA	71.14%	54.57%	39.92%	44.90%
FAMILY HEALTH CENTRE ERAMANGALAM	69.55%	98.13%	91.04%	40.98%
FAMILY HEALTH CENTRE KAKKUR	68.38%	95.07%	91.97%	14.38%
FAMILY HEALTH CENTRE OMASSERY	68.28%	97.54%	92.35%	84.10%
FAMILY HEALTH CENTRE MOODADI	67.14%	98.08%	91.69%	53.76%
FAMILY HEALTH CENTRE AYANCHERY	67.05%	95.90%	93.19%	66.67%
FAMILY HEALTH CENTRE RAMANATUKARA	65.85%	99.57%	91.08%	80.05%
COMMUNITY HEALTH CENTRE KODUVALLY	64.44%	0.00%	0.00%	0.00%
FAMILY HEALTH CENTRE PERUVANNAMUZHI	63.41%	0.00%	0.00%	0.00%
FAMILY HEALTH CENTRE THIRUVAMBADI	62.42%	97.44%	81.59%	47.02%
FAMILY HEALTH CENTRE KODIYATHUR	61.93%	97.62%	91.50%	43.92%
FAMILY HEALTH CENTRE VANIMEL	60.08%	95.21%	91.68%	50.85%
FAMILY HEALTH CENTRE VILLYAPPALLI	59.77%	93.36%	0.54%	12.50%
COMMUNITY HEALTH CENTRE THIRUVANGOOR	59.38%	99.36%	84.99%	55.98%
FAMILY HEALTH CENTRE MANIYOOR	58.77%	95.39%	93.29%	80.63%
FAMILY HEALTH CENTRE ATHOLI	58.77%	95.64%	93.43%	44.17%
FAMILY HEALTH CENTRE BEYPORE	58.69%	29.82%	26.43%	15.45%
FAMILY HEALTH CENTRE KAYANNA	56.82%	85.18%	82.33%	60.53%
FAMILY HEALTH CENTRE MADAVOOR KOZHICODE	56.80%	99.18%	93.89%	63.27%
FAMILY HEALTH CENTRE ARIKKULAM	56.17%	99.94%	91.16%	63.92%
FAMILY HEALTH CENTRE KAYAKKODY	56.05%	94.77%	90.92%	61.90%
FAMILY HEALTH CENTRE MANGAD	55.27%	49.90%	32.98%	13.80%
FAMILY HEALTH CENTRE NARIPATTA	52.53%	93.03%	90.25%	35.27%
FAMILY HEALTH CENTRE EDACHERY	48.74%	46.31%	0.90%	0.00%
URBAN FAMILY HEALTH CENTRE FEROKE	48.59%	97.39%	90.77%	61.25%
FAMILY HEALTH CENTRE IRINGAL KOTTAKKAL	47.34%	99.49%	90.39%	72.30%

## 3.3 e-Health Performance Indicators

Hospital	UHID Visit %	Consultation %	Pharmacy ordered by doctors %	% of Lab Orders given by Doctors
TALUK HOSPITAL PERAMBRA	3.66%	29.07%	12.68%	0.27%
WOMEN AND CHILDREN HOSPITAL KOZHIKODE	13.04%	9.68%	0.82%	0.00%
FAMILY HEALTH CENTRE CHERUVANNUR NALLALAM	15.49%	0.00%	0.00%	0.00%
FAMILY HEALTH CENTRE CHEKKIAD	19.19%	75.34%	56.73%	21.22%
FAMILY HEALTH CENTRE AZHIYUR	22.52%	91.59%	88.85%	44.07%
TALUK HOSPITAL FEROKE	24.91%	0.00%	0.00%	0.00%
FAMILY HEALTH CENTRE PUTHIYAPPA	28.59%	81.51%	76.51%	79.32%
COMMUNITY HEALTH CENTRE VALAYAM	30.04%	0.00%	0.00%	0.00%
TALUK HOSPITAL NADAPURAM	30.42%	45.20%	29.61%	15.45%
TALUK HOSPITAL KUTTIADI	31.86%	42.21%	38.21%	0.09%
FAMILY HEALTH CENTRE CHANGAROTH	34.33%	71.87%	68.49%	5.72%
FAMILY HEALTH CENTRE KUNNAMANGALAM	35.02%	97.88%	89.95%	56.98%
COMMUNITY HEALTH CENTRE MUKKAM	35.42%	85.65%	70.97%	33.19%
FAMILY HEALTH CENTRE KODARANJI	36.60%	98.30%	92.95%	73.82%
FAMILY HEALTH CENTRE PERUMANNA	36.84%	4.24%	0.23%	0.00%
TALUK HEADQUARTERS HOSPITAL KOYILANDY	38.49%	30.10%	11.20%	100.00%
GENERAL HOSPITAL KOZHIKODE	38.79%	17.44%	0.01%	100.00%
COMMUNITY HEALTH CENTRE KOORACHUNDU	39.47%	75.62%	68.29%	70.38%
FAMILY HEALTH CENTRE MADAPPALLY	41.25%	0.00%	0.00%	0.00%
FAMILY HEALTH CENTRE MARUTHONKARA	42.95%	94.81%	90.63%	0.55%
URBAN FAMILY HEALTH CENTRE KINASSERY	43.06%	76.67%	53.46%	100.00%
FAMILY HEALTH CENTRE NOCHAD	43.28%	95.86%	91.15%	42.17%
FAMILY HEALTH CENTRE PUDUPPADI	44.02%	8.58%	7.50%	2.42%
FAMILY HEALTH CENTRE MEPPAYUR	45.37%	87.61%	73.32%	18.79%
FAMILY HEALTH CENTRE CHALIYAM	45.84%	73.55%	53.11%	22.74%
COMMUNITY HEALTH CENTRE ULLIYERI	45.91%	0.14%	0.00%	0.00%
FAMILY HEALTH CENTRE IRINGAL KOTTAKKAL	47.34%	99.49%	90.39%	72.30%
URBAN FAMILY HEALTH CENTRE FEROKE	48.59%	97.39%	90.77%	61.25%
FAMILY HEALTH CENTRE EDACHERY	48.74%	46.31%	0.90%	0.00%
FAMILY HEALTH CENTRE NARIPATTA	52.53%	93.03%	90.25%	35.27%
FAMILY HEALTH CENTRE MANGAD	55.27%	49.90%	32.98%	13.80%
FAMILY HEALTH CENTRE KAYAKKODY	56.05%	94.77%	90.92%	61.90%
FAMILY HEALTH CENTRE ARIKKULAM	56.17%	99.94%	91.16%	63.92%
FAMILY HEALTH CENTRE MADAVOOR KOZHIKODE	56.80%	99.18%	93.89%	63.27%
FAMILY HEALTH CENTRE KAYANNA	56.82%	85.18%	82.33%	60.53%
FAMILY HEALTH CENTRE BEYPORE	58.69%	29.82%	26.43%	15.45%
FAMILY HEALTH CENTRE MANIYOOR	58.77%	95.39%	93.29%	80.63%
FAMILY HEALTH CENTRE ATHOLI	58.77%	95.64%	93.43%	44.17%
COMMUNITY HEALTH CENTRE THIRUVANGOOR	59.38%	99.36%	84.99%	55.98%
FAMILY HEALTH CENTRE VILLYAPPALLI	59.77%	93.36%	0.54%	12.50%
FAMILY HEALTH CENTRE VANIMEL	60.08%	95.21%	91.68%	50.85%
FAMILY HEALTH CENTRE KODIYATHUR	61.93%	97.62%	91.50%	43.92%

## Non- eHealth Institutions started

District	Live Institutions	Reception Started	Advance Appointment Started
THIRUVANANTHAPURAM	44	44	16
MALAPPURAM	38	35	14
ERNAKULAM	37	36	4
KOLLAM	31	28	11
ALAPPUZHA	27	27	9
THRISSUR	27	24	6
KOTTAYAM	24	24	4
PALAKKAD	23	23	4
KANNUR	21	13	5
KOZHIKODE	18	17	2
PATHANAMTHITTA	18	17	6
WAYANAD	16	16	6
KASARAGOD	13	13	4
IDUKKI	10	10	4
<b>Total</b>	<b>347</b>	<b>327</b>	<b>95</b>

## 4. Status of Modules Usage in Hospitals

District wise status of live institutions and the count of various modules [Reception, OP Consultation, Lab, Pharmacy] started / functional.

District	Live Institutions	Reception	Consultation	Pharmacy ordered by doctors	Lab ordered by doctors
THIRUVANANTHAPURAM	102	99 (97%)	90 (88%)	80 (78%)	84 (82%)
ERNAKULAM	73	70 (96%)	62 (85%)	57 (78%)	54 (74%)
THRISSUR	73	69 (95%)	67 (92%)	66 (90%)	65 (89%)
MALAPPURAM	70	69 (99%)	66 (94%)	60 (86%)	59 (84%)
KOZHIKODE	68	68 (100%)	59 (87%)	54 (79%)	58 (85%)
PALAKKAD	52	50 (96%)	47 (90%)	43 (83%)	43 (83%)
KANNUR	48	45 (94%)	41 (85%)	38 (79%)	35 (73%)
ALAPPUZHA	44	44 (100%)	43 (98%)	41 (93%)	38 (86%)
KOTTAYAM	42	39 (93%)	38 (90%)	34 (81%)	30 (71%)
KOLLAM	38	36 (95%)	34 (89%)	34 (89%)	32 (84%)
KASARAGOD	26	25 (96%)	22 (85%)	20 (77%)	19 (73%)
WAYANAD	25	25 (100%)	25 (100%)	25 (100%)	24 (96%)
PATHANAMTHITTA	23	23 (100%)	21 (91%)	21 (91%)	21 (91%)
IDUKKI	22	21 (95%)	21 (95%)	21 (95%)	20 (91%)
<b>Total</b>	<b>706</b>	<b>683 (97%)</b>	<b>636 (90%)</b>	<b>594 (84%)</b>	<b>582 (82%)</b>

The reception has started with at least 500 total visits, the OP module has started with at least 500 consultations, pharmacy orders by doctors are at least 100, and lab orders by doctors are at least 100.

## 4. Status of Modules Usage in Hospitals

District	Live Institutions	Reception Started	Consultation Started	Pharmacy Started	Billing Started	Lab Started
THIRUVANANTHAPURAM	102	99	90	88	81	79
ERNAKULAM	73	70	62	57	39	48
THRISSUR	73	69	67	66	58	64
MALAPPURAM	70	69	66	60	39	52
KOZHIKODE	68	68	59	54	60	51
PALAKKAD	52	50	47	43	35	41
KANNUR	48	45	41	38	31	29
ALAPPUZHA	44	44	43	43	22	35
KOTTAYAM	42	39	38	37	26	25
KOLLAM	38	36	34	34	29	32
KASARAGOD	26	25	22	21	15	18
WAYANAD	25	25	25	25	21	24
PATHANAMTHITTA	23	23	21	21	21	20
IDUKKI	22	21	21	22	16	19
<b>Total</b>	<b>706</b>	<b>683</b>	<b>636</b>	<b>609</b>	<b>493</b>	<b>537</b>

**6. 1 Online Appointment Booking in Hospitals (except Medical Colleges)**

