

### 1. eHealth Kerala - Vital Statistics

Hospital Type	Live Institutions
Family Health Centre	37
Urban Health Wellness Centre	9
Taluk Hospital	8
Urban Primary Health Centre	7
Primary Health Centre	6
Community Health Centre	1
District Hospital	1
General Hospital	1
Public Health Laboratory	1
Specialty Hospital - Women Children	1
Taluk Headquarters Hospital	1
<b>Total</b>	<b>73</b>

## 2. Highlights



**Kannur's district ranking increased to 8th place in March, compared to previous month.**

**UHID percentage increased from 32% (Feb) to 34% (Mar).**

**The percentage of OP Consultation increased from 53.3% to 54% .**

**The percentage of Pharmacy prescriptions increased from 37% to 38%.**



**The district ranked 8th in the district-wise percentage of online appointments taken up for OP visits, with nearly 0.92%.**

**FHC Kottayam Malabar records the lowest UHID percentage among institutions.**

**FHC Pulingome recorded the lowest consultation percentage with nearly 8.21%.**

## 3. eHealth - District Ranking Matrix Based on Performance of all Institutions (except Medical Colleges)

The ranking matrix showcases the performance of districts in providing eHealth services through all institutions (excluding Medical Colleges) based on six different parameters.

These parameters include:

1. Percentage of institutions where the reception module is currently being used (except institution started with VPN)
2. Percentage of UHID Visits.
3. Percentage of Doctor Consultations.
4. Percentage of Pharmacy Prescriptions by doctors.
5. Percentage of lab orders by doctors.
6. Percentage of Live Institutions.

Weightage is assigned to the percentages calculated in intervals of 10. The rank is determined based on the sum of these weightages.

The top-performing districts should aim to maintain their positions, while the average and low-performing districts should strive to reach the 'top four' league.

The ranking matrix for the current month, March 2026, along with the previous two months, is provided in the table below.

District	January	February	March
IDUKKI	1	1	1
WAYANAD	2	2	2
ALAPPUZHA	3	3	3
PALAKKAD	5	5	4
THRISSUR	4	4	4
MALAPPURAM	4	5	5
KOLLAM	6	7	6
KOTTAYAM	7	8	6
KASARAGOD	5	6	7
KOZHIKODE	6	7	7
PATHANAMTHITTA	7	9	7
KANNUR	7	9	8
THIRUVANANTHAPURAM	6	9	9
ERNAKULAM	8	10	10

- Best performing
- Average performing
- Low performing

**NB:** Institutions started via VPN (Reception/Advanced Appointment started) are not considered in the rank and usage calculations.

## 4. eHealth - Institution Level Ranking (except Medical Colleges)

Hospital	Rank
FAMILY HEALTH CENTRE ALAKODE THERTHALLY	1
FAMILY HEALTH CENTRE PARASSINIKADAVU	2
FAMILY HEALTH CENTRE CHIRAKKAL	3
FAMILY HEALTH CENTRE UDAYAGIRI	3
FAMILY HEALTH CENTRE NEW MAHE	4
FAMILY HEALTH CENTRE RAMANTHALI	4
FAMILY HEALTH CENTRE KUNHIMANGALAM	5
FAMILY HEALTH CENTRE MALAPPATTAM	5
FAMILY HEALTH CENTRE VALAPATTANAM	5
FAMILY HEALTH CENTRE KUNNOTHUPARAMBA	6
FAMILY HEALTH CENTRE KUTTIATTOOR	6
FAMILY HEALTH CENTRE ETTIKULAM	7
FAMILY HEALTH CENTRE THRIPRANGOTTUR	7
FAMILY HEALTH CENTRE ANJARAKKANDY	8
FAMILY HEALTH CENTRE CHENGALAYI	8
FAMILY HEALTH CENTRE CHERUTHAZHAM	8
FAMILY HEALTH CENTRE MUNDERI	8
FAMILY HEALTH CENTRE NARATH	8
FAMILY HEALTH CENTRE MOKERI	9
FAMILY HEALTH CENTRE PATTUVAM	10
COMMUNITY HEALTH CENTRE KOOTTUMUGHAM	11
FAMILY HEALTH CENTRE CHERUKUNNU	11
FAMILY HEALTH CENTRE ERAMAM KUTTUR	11
FAMILY HEALTH CENTRE KADIRUR	11
FAMILY HEALTH CENTRE KANKOL ALAPPADAMBA	11
FAMILY HEALTH CENTRE CHOKLI	12
FAMILY HEALTH CENTRE KADANNAPPALLY	12
FAMILY HEALTH CENTRE PUTHIYANGADI FISHERIES	12
URBAN PRIMARY HEALTH CENTRE PANOOR	12
URBAN PRIMARY HEALTH CENTRE MAITHANAPPALLY	13
COMMUNITY HEALTH CENTRE MATTOOL	14

Hospital	Rank
FAMILY HEALTH CENTRE KALLIASSERY	28
FAMILY HEALTH CENTRE KOODALI	28
REGIONAL PUBLIC HEALTH LABORATORY KANNUR	27
URBAN PRIMARY HEALTH CENTRE KOLASSERY	26
FAMILY HEALTH CENTRE KOTTAYAM MALABAR	25
TALUK HEAD QUARTERS HOSPITAL KUTHUPARAMBA	24
URBAN PRIMARY HEALTH CENTRE PORORA	23
FAMILY HEALTH CENTRE PULINGOME	22
FAMILY HEALTH CENTRE ULIKKAL	22
GENERAL HOSPITAL THALASSERY	21
COMMUNITY HEALTH CENTRE PATTIAM	20
DISTRICT HOSPITAL KANNUR	19
EK NAYANAR MEMORIAL GOVT WOMEN AND CHILDREN HOSPITAL MANGATTUPARAMBA	18
URBAN PRIMARY HEALTH CENTRE KOOVODE	17
FAMILY HEALTH CENTRE KOTTIYOOR	16
FAMILY HEALTH CENTRE MORAZHA FISHERIES	15
FAMILY HEALTH CENTRE VALLITHODE	15
PRIMARY HEALTH CENTRE KURUMATHUR	15
COMMUNITY HEALTH CENTRE MATTOOL	14
FAMILY HEALTH CENTRE MUZHAPPILANGAD	14
FAMILY HEALTH CENTRE THILLENKERRY	14
URBAN PRIMARY HEALTH CENTRE MAITHANAPPALLY	13
FAMILY HEALTH CENTRE CHOKLI	12
FAMILY HEALTH CENTRE KADANNAPPALLY	12
FAMILY HEALTH CENTRE PUTHIYANGADI FISHERIES	12
URBAN PRIMARY HEALTH CENTRE PANOOR	12
COMMUNITY HEALTH CENTRE KOOTTUMUGHAM	11
FAMILY HEALTH CENTRE CHERUKUNNU	11
FAMILY HEALTH CENTRE ERAMAM KUTTUR	11

## 4.1 eHealth Performance - Reception Module

Reception Module is considered to be functional in an institution only if the number of total visits for the month is of minimum 500.

District	Institution Count	Institutions with Reception	% of institutions with Reception
THIRUVANANTHAPURAM	105	102	97.14%
THRISSUR	74	71	95.95%
ERNAKULAM	73	70	95.89%
MALAPPURAM	70	69	98.57%
KOZHIKODE	69	69	100.00%
PALAKKAD	52	49	94.23%
KANNUR	51	47	92.16%
ALAPPUZHA	44	44	100.00%
KOTTAYAM	43	40	93.02%
KOLLAM	38	37	97.37%
KASARAGOD	26	25	96.15%
WAYANAD	25	25	100.00%
IDUKKI	23	21	91.30%
PATHANAMTHITTA	23	23	100.00%

Institutions where the reception module is either not started or not using

### Hospital Name

FAMILY HEALTH CENTRE KALLIASSERY  
FAMILY HEALTH CENTRE KODALI  
URBAN PRIMARY HEALTH CENTRE KOLASSERY

## 4.2 e-Health Performance Trend

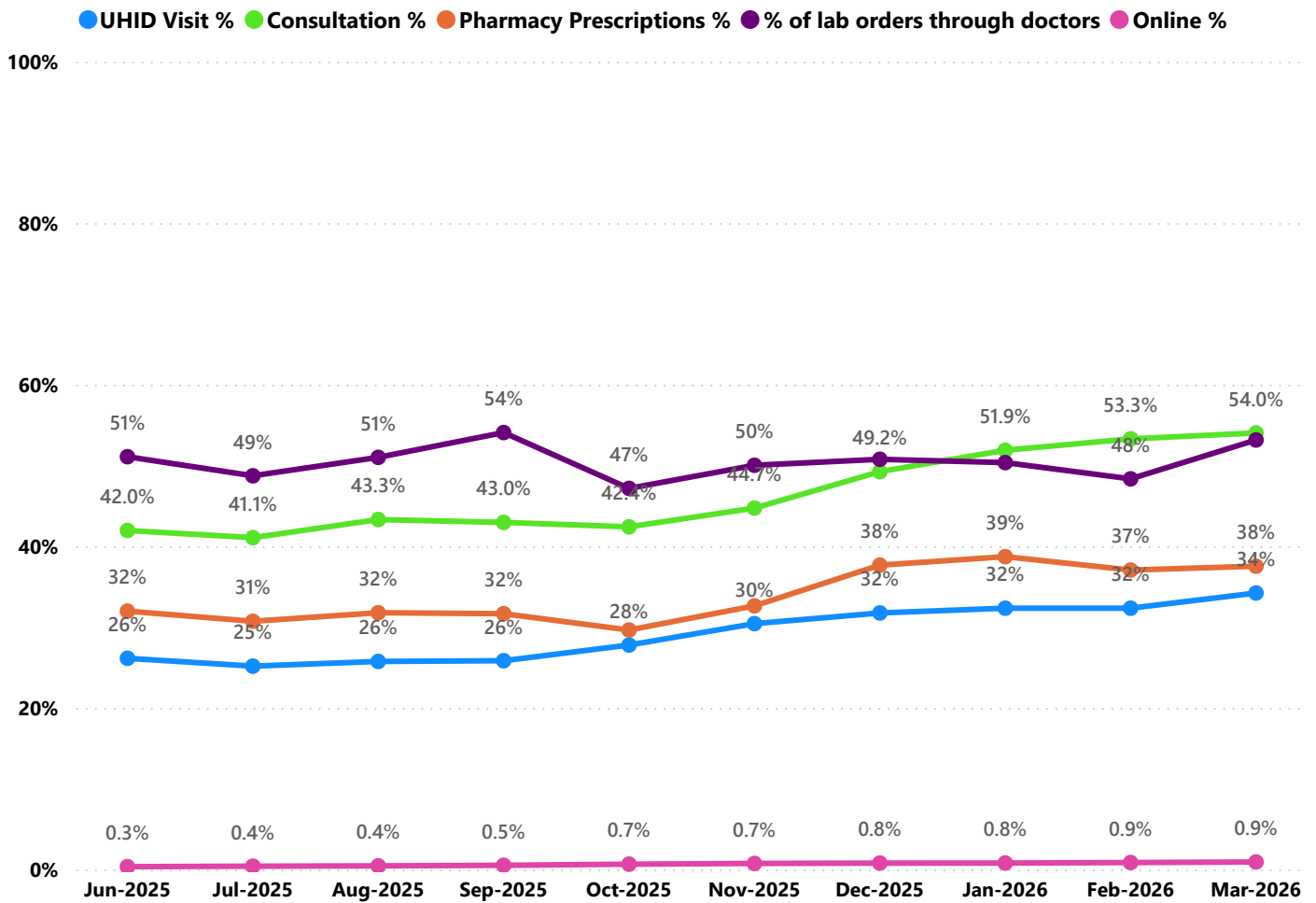

- UHID Visit % is calculated as  $(UHID\ Visits / Total\ Visit) * 100$
- Consultation % is calculated as  $(Doctor\ Consultation / OP\ Visits) * 100$
- Pharmacy % is calculated as  $(Pharmacy\ Prescriptions / Total\ OP\ Visits) * 100$
- Lab % is calculated as  $(Lab\ orders\ given\ by\ doctors / Total\ Lab\ Orders) * 100$
- Online % is calculated as  $(Online\ appointments\ via\ web\ portal / Total\ OP\ Visits) * 100$

## 4.3 e-Health Performance Indicators

Hospital	UHID Visit %	Consultation %	Pharmacy orders by doctors %	% of Lab Orders given by Doctors
FAMILY HEALTH CENTRE ALAKODE THERTHALLY	90.72%	98.31%	90.45%	91.11%
FAMILY HEALTH CENTRE NEW MAHE	83.99%	94.59%	79.98%	90.45%
FAMILY HEALTH CENTRE UDAYAGIRI	83.12%	98.91%	86.57%	100.00%
FAMILY HEALTH CENTRE PARASSINIKADAVU	82.79%	97.73%	90.54%	100.00%
FAMILY HEALTH CENTRE CHIRAKKAL	80.17%	99.59%	85.23%	100.00%
FAMILY HEALTH CENTRE RAMANTHALI	76.66%	99.92%	87.64%	96.78%
FAMILY HEALTH CENTRE PUTHIYANGADI FISHERIES	76.38%	100.00%	92.95%	0.00%
FAMILY HEALTH CENTRE MALAPPATTAM	69.20%	94.48%	86.38%	100.00%
FAMILY HEALTH CENTRE VALAPATTANAM	66.30%	98.62%	86.09%	90.75%
FAMILY HEALTH CENTRE KUNHIMANGALAM	65.08%	98.36%	85.25%	94.16%
FAMILY HEALTH CENTRE CHENGALAYI	64.75%	98.30%	87.46%	63.37%
FAMILY HEALTH CENTRE ERAMAM KUTTUR	64.45%	89.57%	88.19%	49.07%
FAMILY HEALTH CENTRE CHERUKUNNU	59.83%	99.77%	78.87%	55.80%
FAMILY HEALTH CENTRE ANJARAKKANDY	59.82%	89.47%	84.41%	86.98%
FAMILY HEALTH CENTRE ETTIKULAM	58.61%	98.76%	84.08%	88.50%
FAMILY HEALTH CENTRE PULINGOME	53.97%	8.21%	7.53%	2.75%
FAMILY HEALTH CENTRE ULIKKAL	50.65%	0.00%	0.00%	0.00%
FAMILY HEALTH CENTRE KUTTIATTOOR	50.37%	98.54%	87.71%	95.24%
FAMILY HEALTH CENTRE MORAZHA FISHERIES	48.66%	92.07%	85.38%	17.34%
PRIMARY HEALTH CENTRE KURUMATHUR	48.63%	98.18%	89.98%	13.14%
FAMILY HEALTH CENTRE KANKOL ALAPPADAMBA	46.94%	94.17%	84.24%	58.87%
FAMILY HEALTH CENTRE KUNNOTHUPARAMBA	45.21%	94.23%	90.21%	98.68%
FAMILY HEALTH CENTRE NARATH	45.13%	86.64%	83.03%	99.60%
FAMILY HEALTH CENTRE CHERUTHAZHAM	43.12%	98.42%	76.03%	91.27%
FAMILY HEALTH CENTRE KOTTIYOOR	42.49%	79.82%	77.34%	18.92%
URBAN PRIMARY HEALTH CENTRE PORORA	42.27%	0.00%	0.00%	0.00%
FAMILY HEALTH CENTRE KADIRUR	41.05%	96.23%	70.73%	61.79%
FAMILY HEALTH CENTRE KADANNAPPALLY	40.99%	99.21%	80.05%	41.88%
FAMILY HEALTH CENTRE VALLITHODE	39.50%	74.74%	30.90%	100.00%
FAMILY HEALTH CENTRE PATTUVAM	38.41%	88.11%	82.52%	86.61%
FAMILY HEALTH CENTRE THRIPRANGOTTUR	36.98%	99.90%	91.59%	94.12%
FAMILY HEALTH CENTRE CHOKLI	32.06%	93.55%	74.98%	63.43%
COMMUNITY HEALTH CENTRE KOOTTUMUGHAM	30.34%	99.33%	88.44%	69.13%
FAMILY HEALTH CENTRE MUNDERI	29.84%	99.95%	90.04%	97.43%
URBAN PRIMARY HEALTH CENTRE MAITHANAPPALLY	29.18%	71.48%	65.48%	100.00%
FAMILY HEALTH CENTRE MUZHAPPILANGAD	28.99%	79.87%	54.70%	93.38%
EK NAYANAR MEMORIAL GOVT WOMEN AND CHILDREN HOSPITAL MANGATTUPARAMBA	28.45%	72.24%	22.50%	35.78%
COMMUNITY HEALTH CENTRE PATTIAM	27.95%	61.95%	0.00%	0.00%
COMMUNITY HEALTH CENTRE MATTOOL	25.18%	92.03%	65.88%	66.48%
FAMILY HEALTH CENTRE MOKERI	24.22%	98.31%	84.82%	99.40%
URBAN PRIMARY HEALTH CENTRE PANOOR	23.25%	94.64%	84.09%	69.92%
GENERAL HOSPITAL THALASSERY	23.06%	31.17%	0.00%	16.90%

## 4.3 e-Health Performance Indicators

Hospital	UHID Visit %	Consultation %	Pharmacy ordered by doctors %	% of Lab Orders given by Doctors
FAMILY HEALTH CENTRE KOTTAYAM MALABAR	14.05%	0.00%	0.00%	0.00%
FAMILY HEALTH CENTRE THILLENKERRY	17.78%	91.44%	87.66%	52.80%
DISTRICT HOSPITAL KANNUR	18.07%	13.92%	0.08%	100.00%
URBAN PRIMARY HEALTH CENTRE KOOVODE	18.82%	63.72%	50.09%	56.37%
TALUK HEAD QUARTERS HOSPITAL KUTHUPARAMBA	21.95%	0.00%	0.00%	0.00%
GENERAL HOSPITAL THALASSERY	23.06%	31.17%	0.00%	16.90%
URBAN PRIMARY HEALTH CENTRE PANOOR	23.25%	94.64%	84.09%	69.92%
FAMILY HEALTH CENTRE MOKERI	24.22%	98.31%	84.82%	99.40%
COMMUNITY HEALTH CENTRE MATTOOL	25.18%	92.03%	65.88%	66.48%
COMMUNITY HEALTH CENTRE PATTIAM	27.95%	61.95%	0.00%	0.00%
EK NAYANAR MEMORIAL GOVT WOMEN AND CHILDREN HOSPITAL MANGATTUPARAMBA	28.45%	72.24%	22.50%	35.78%
FAMILY HEALTH CENTRE MUZHAPPILANGAD	28.99%	79.87%	54.70%	93.38%
URBAN PRIMARY HEALTH CENTRE MAITHANAPPALLY	29.18%	71.48%	65.48%	100.00%
FAMILY HEALTH CENTRE MUNDERI	29.84%	99.95%	90.04%	97.43%
COMMUNITY HEALTH CENTRE KOOTTUMUGHAM	30.34%	99.33%	88.44%	69.13%
FAMILY HEALTH CENTRE CHOKLI	32.06%	93.55%	74.98%	63.43%
FAMILY HEALTH CENTRE THRIPRANGOTTUR	36.98%	99.90%	91.59%	94.12%
FAMILY HEALTH CENTRE PATTUVAM	38.41%	88.11%	82.52%	86.61%
FAMILY HEALTH CENTRE VALLITHODE	39.50%	74.74%	30.90%	100.00%
FAMILY HEALTH CENTRE KADANNAPPALLY	40.99%	99.21%	80.05%	41.88%
FAMILY HEALTH CENTRE KADIRUR	41.05%	96.23%	70.73%	61.79%
URBAN PRIMARY HEALTH CENTRE PORORA	42.27%	0.00%	0.00%	0.00%
FAMILY HEALTH CENTRE KOTTIYOOR	42.49%	79.82%	77.34%	18.92%
FAMILY HEALTH CENTRE CHERUTHAZHAM	43.12%	98.42%	76.03%	91.27%
FAMILY HEALTH CENTRE NARATH	45.13%	86.64%	83.03%	99.60%
FAMILY HEALTH CENTRE KUNNOTHUPARAMBA	45.21%	94.23%	90.21%	98.68%
FAMILY HEALTH CENTRE KANKOL ALAPPADAMBA	46.94%	94.17%	84.24%	58.87%
PRIMARY HEALTH CENTRE KURUMATHUR	48.63%	98.18%	89.98%	13.14%
FAMILY HEALTH CENTRE MORAZHA FISHERIES	48.66%	92.07%	85.38%	17.34%
FAMILY HEALTH CENTRE KUTTIATTOOR	50.37%	98.54%	87.71%	95.24%
FAMILY HEALTH CENTRE ULIKKAL	50.65%	0.00%	0.00%	0.00%
FAMILY HEALTH CENTRE PULINGOME	53.97%	8.21%	7.53%	2.75%
FAMILY HEALTH CENTRE ETTIKULAM	58.61%	98.76%	84.08%	88.50%
FAMILY HEALTH CENTRE ANJARAKKANDY	59.82%	89.47%	84.41%	86.98%
FAMILY HEALTH CENTRE CHERUKUNNU	59.83%	99.77%	78.87%	55.80%
FAMILY HEALTH CENTRE ERAMAM KUTTUR	64.45%	89.57%	88.19%	49.07%
FAMILY HEALTH CENTRE CHENGALAYI	64.75%	98.30%	87.46%	63.37%
FAMILY HEALTH CENTRE KUNHIMANGALAM	65.08%	98.36%	85.25%	94.16%
FAMILY HEALTH CENTRE VALAPATTANAM	66.30%	98.62%	86.09%	90.75%
FAMILY HEALTH CENTRE MALAPPATTAM	69.20%	94.48%	86.38%	100.00%
FAMILY HEALTH CENTRE PUTHIYANGADI FISHERIES	76.38%	100.00%	92.95%	0.00%
FAMILY HEALTH CENTRE DAMANTHALI	76.66%	99.92%	87.61%	96.78%

## 6. Status of Usage in Hospitals

District wise status of live institutions and the count of various modules [Reception, OP Consultation, Lab, Pharmacy] started / functional.

District	Live Institutions	Reception	Consultation	Pharmacy ordered by doctors	Lab ordered by doctors
THIRUVANANTHAPURAM	105	102 (97%)	96 (91%)	83 (79%)	88 (84%)
THRISSUR	74	71 (96%)	69 (93%)	67 (91%)	66 (89%)
ERNAKULAM	73	70 (96%)	61 (84%)	57 (78%)	56 (77%)
MALAPPURAM	70	69 (99%)	66 (94%)	60 (86%)	56 (80%)
KOZHIKODE	69	69 (100%)	61 (88%)	56 (81%)	57 (83%)
PALAKKAD	52	49 (94%)	48 (92%)	43 (83%)	45 (87%)
KANNUR	51	47 (92%)	42 (82%)	39 (76%)	40 (78%)
ALAPPUZHA	44	44 (100%)	43 (98%)	41 (93%)	37 (84%)
KOTTAYAM	43	40 (93%)	38 (88%)	37 (86%)	34 (79%)
KOLLAM	38	37 (97%)	35 (92%)	35 (92%)	34 (89%)
KASARAGOD	26	25 (96%)	21 (81%)	20 (77%)	19 (73%)
WAYANAD	25	25 (100%)	25 (100%)	25 (100%)	24 (96%)
IDUKKI	23	21 (91%)	21 (91%)	20 (87%)	20 (87%)
PATHANAMTHITTA	23	23 (100%)	21 (91%)	21 (91%)	19 (83%)
<b>Total</b>	<b>716</b>	<b>692 (97%)</b>	<b>647 (90%)</b>	<b>604 (84%)</b>	<b>595 (83%)</b>

**Note :** The operational status of modules shall be determined based on the following minimum activity thresholds:

- **Reception:** Minimum **500 patient visits recorded**
- **OP Module:** Minimum **500 consultations completed**
- **Pharmacy:** Minimum **100 doctor-generated pharmacy orders**
- **Laboratory:** Minimum **100 doctor-generated laboratory orders**

## 7. Status of Modules Used in Hospitals

District	Live Institutions	Reception Started	Consultation Started	Pharmacy Started	Billing Started	Lab Started
THIRUVANANTHAPURAM	105	102	96	87	80	81
THRISSUR	74	71	69	68	61	64
ERNAKULAM	73	70	61	59	49	46
MALAPPURAM	70	69	66	62	38	54
KOZHIKODE	69	69	61	56	61	52
PALAKKAD	52	49	48	45	42	43
KANNUR	51	47	42	40	32	33
ALAPPUZHA	44	44	43	43	36	32
KOTTAYAM	43	40	38	38	31	29
KOLLAM	38	37	35	35	35	34
KASARAGOD	26	25	21	22	17	17
WAYANAD	25	25	25	25	24	24
IDUKKI	23	21	21	22	14	18
PATHANAMTHITTA	23	23	21	21	18	17
<b>Total</b>	<b>716</b>	<b>692</b>	<b>647</b>	<b>623</b>	<b>538</b>	<b>544</b>

## 8. Online Appointment Booking in Hospitals (except Medical Colleges)

